







58 **Valé**



Blank flyleaf







# VALE

LISLE COMMUNITY HIGH SCHOOL  
LISLE, ILLINOIS

BUSINES MANAGER EDITOR-IN-CHIEF

Joy Knox

Tim Janis

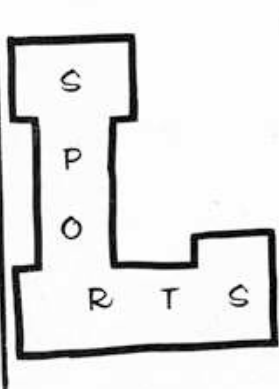

CLUBS



# OUR FIRST



first

EXIT

peek...BOO.



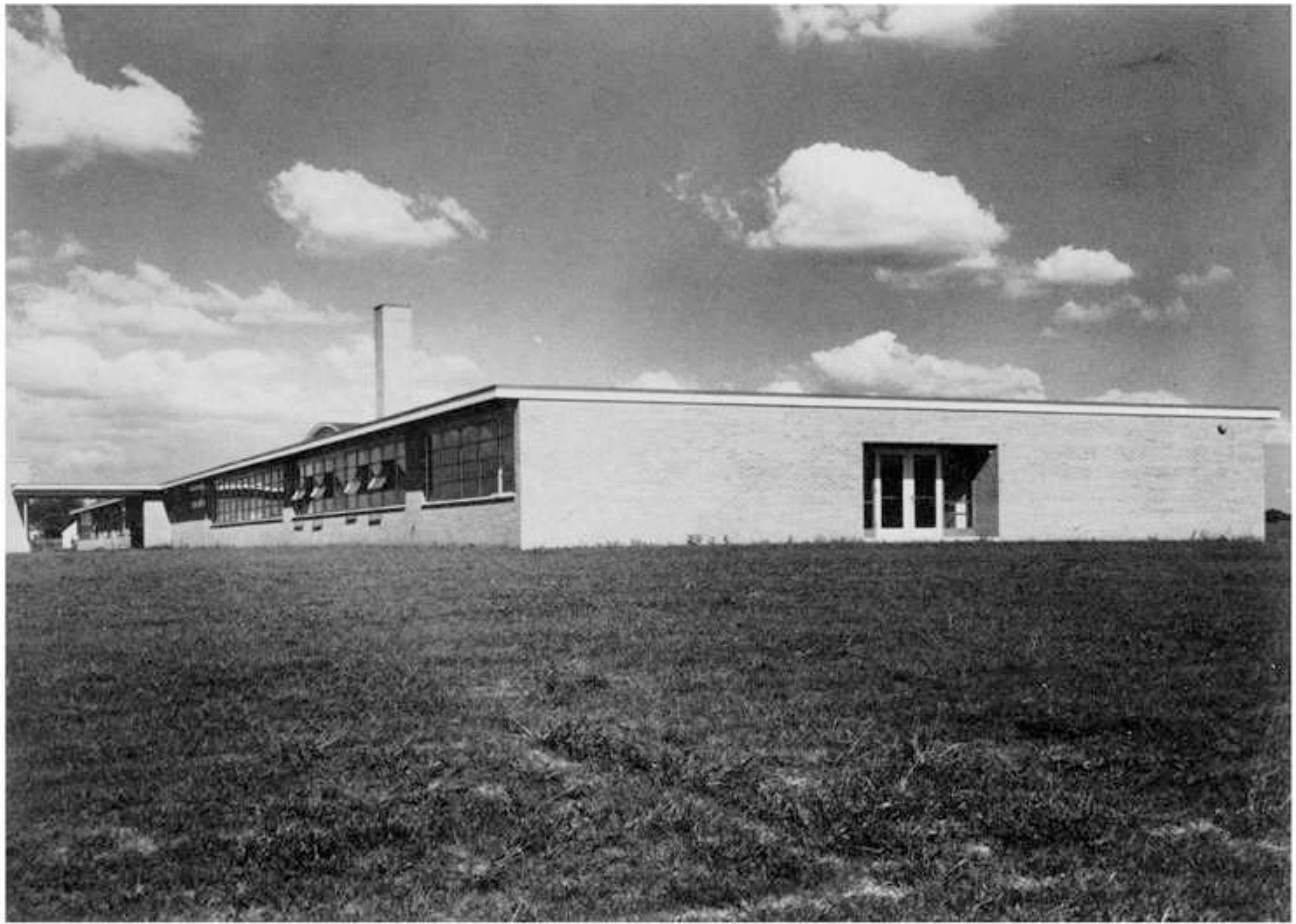

## Dedication

We the staff of the 1958 Valê fondly dedicate this, our first yearbook, to the community that has unselfishly aided and inspired us.

Without the efforts of these fine people, we could not have had the opportunity to improve our social and intellectual background in our own school.

Although we may not always retain the memory of the trials, conquests, and failures of this first year, we are, and forever will be, indebted to the community that has made them possible.



No Comment needed

Well, that's a pretty touchy subject.

Snap! Snap! shhh!! Hurry along!

Now Mr. Wilde!

Well, uh!

Trig<sup>2</sup> + Chemistry<sup>2</sup> + Physics<sup>2</sup>  
+ Geometry<sup>2</sup> = The Square!

Al right, shut up!

All right, class.

*Open the door and you will be  
The first to see our faculty . . . .*

We have 788 books in here..

Now we're getting off the subject. An example of this is...

Don't tie your shoes in a watermelon patch.

1 and 2 and  
You gotta read

Behave like gentlemen.

Don't pound on the wall!



MR. WILLIAM A. KNOOP, Principal  
B. S., Bradley University; M. S., University of  
Illinois; One year's work toward Doctor's degree.



MR. ROBERT S. BARTELT  
B. M. E., Sherwood Music  
School, DePaul Music  
School; M. M. E., The  
American Conservatory of  
Music.  
Band, Chorus, English I,  
Music Club - Sponsor,  
Junior Class Advisor.



DR. B. EVARARD  
BLANCHARD  
B. S., Western Michigan  
University; M. A., Uni-  
versity of Iowa; M. A.,  
University of Chicago;  
Ph. D., University of  
Chicago; D. D., Indiana  
University.  
Social Studies, General  
Science, Biology, Student  
Council Advisor, Sponsor  
Science Club.

MR. GENE R. CUSIC  
B. A., Aurora College;  
Graduate Work, University  
of Florida.  
History, Physical Education,  
Varsity Football Coach,  
Freshman-Sophomore Bas-  
ketball Coach, Freshman  
Class Advisor.







MRS. CHARLENE CRAWLEY  
B. A., North Central College.  
Spanish, English, Freshman  
Class Advisor, G. A. A.  
Sponsor.

MR. RICHARD GOODSPEED  
B. S., Northern Illinois Uni-  
versity.  
Chemistry, Physics, Geom-  
etry, Trigonometry, Junior  
Class Advisor, Science Club  
Sponsor.



MR. THOMAS HEGGEN  
B. S., Western State College;  
M. S., Colorado State Col-  
lege.  
Shop, Driver Training,  
Varsity Basketball Coach,  
Varsity Track, Freshman-  
Sophomore Football Coach,  
Sophomore Class Advisor.



MISS MARCIA LESTER  
B. S., Illinois State Normal  
University; Graduate Work  
in Dramatics.  
English, Sophomore Class  
Advisor, Dramatics Sponsor.



MRS. BETTY DAVIDSON  
B. S., University of Ne-  
braska; Graduate Work,  
University of Nebraska.  
Homemaking, Physical  
Education, G. A. A. Spon-  
sor, Cheerleading Sponsor,  
F. H. A. Sponsor.



MISS ZETHEL EATON  
B. S., Northeastern Missouri  
State Teachers' College;  
Graduate Work-University of  
So. California.  
Typing, Shorthand, Book-  
keeping, Senior Class Advisor.



MISS EDNA PEYER  
B. S., Illinois State Normal.  
Algebra, General Mathe-  
matics, Guidance Director,  
Junior Class Advisor, Pep  
Club Sponsor.



MRS. WINIFRED J.  
SHANNON  
B. A., Cumberland Uni-  
versity; Graduate Work -  
University of Illinois.  
Librarian, Latin, Yearbook  
Sponsor, Senior Class  
Advisor.





The "first lady" of L.C.H.S. is undoubtedly Mrs. Winnifred Campbell. She is not only a most efficient secretary, but also a counselor and friend to the students.

The word "custodian" certainly wouldn't be adequate to describe our favorite guy, Clarence Wilde. A better word would be "pal." His smiling face in the hallway adds a little bit of cheer to each day. Much of the success of our school activities can truthfully be attributed to him.

We want you to know, Mr. Wilde, that we can't thank you enough for all you've done to keep our school clean and to raise the morale of each and every student.



We can't overlook thanking Mrs. Davis and Mrs. Burkman who along with their L.C.H.S. helpers, have prepared such terrific meals for us. We certainly appreciate having both good meals and friendly cooks to serve them.







C  
L  
A  
S  
S



O  
F  
'58

LEFT TO RIGHT: Nancy Berush--Vice-President, Tim Janis--Secretary-Treasurer, Gene Doerr--President, Peggy Andel--Reporter.

Literary Editor  
Peter Sinnick  
Assistant  
Marilyn VanDenBerg

Proudly, we the class of '58 gaze back upon the last four years, not without sadness, but with the deep satisfaction of a job well done.

Our three-year separation at Naperville and Downers Grove High Schools enabled us to gain new friends and experiences.

Now we are again united into a single graduation class.

By working together, we have strived to gain recognition and to set high standards for our new Lisle High School. The Senior Play, our clubs, and Valē are all indications of our efforts--such large endeavors for a class so small in number!

Baccalaureate and Commencement, the climax of our high school days, come all too soon. This our senior year has indeed been the shortest.



PEGGY ANDEL  
(Peg)

"A daughter of the Gods,  
divinely tall and divinely  
fair."

Cheerleading	4
G. A. A.	4
Pep Club	4
Y-Teens	1, 2
Class Officer	4
French Club	1
Math Club	1

ROBERT BEACH  
(Bob)

"Obey that impulse."

Track 1, 2



CAROL BERMES

"The very pink of perfec-  
tion."

Student Council	1
Chorus	1
Pep Club	1, 3, 4
Girls' League	2, 3
Valē Staff	4
Jazz Club	3
F. B. L. A.	3



NANCY BERUSH  
(Bubbles)

"She must be seen to be  
appreciated."

Pep Club	1, 4
Girls' Glee Club	2
Spanish Club	2, 3
Y-Teens	2
High Life	2
B-A cappella	3
Cheerleading	4
Student Council	4
Class Officer	4

RONALD BOUMA

"I know everything but  
myself."

Art Club	2
Track	2
Latin Club	2
Pep Club	2, 3



ROBERT CAPRON  
(Bob)

"No man can climb out  
beyond the limitations of  
his own character."

Band	1, 2, 3, 4
Pep Club	4
Science Club	4
Football	4
Basketball	4
German Club	1, 2



WILLIAM RUSSELL COOK  
(Bill)

"A lion among ladies."

Football	1, 2, 4
Baseball	2
Pep Club	1, 2, 3, 4
Spanish Club	3
Science Club	4
(Vice-President)	
Basketball	4

ROSEMARY COREL

"Like a moon, has a dark  
side which she never  
shows anybody."

Girls' Chorus	1, 2
B-A cappella	3
G. A. A.	4
Pep Club	4
Y-Teens	3
Spanish Club	2, 3
Cheerleading	4
Math Club	1





JAMES DAVERN

(Jumper Jim)

"I want what I want when I want it."

Pep Club	1, 2, 3, 4
(President)	
Science Club	4
Sports Editor	4
Football	1, 2, 3, 4
Basketball	1, 4
Track	2, 3, 4
Baseball	1

JUDITH DELARIA

(Judy)

"Betsey, like all women, had a temper of her own."

Pep Club	1, 2, 3
Girls' League	1, 2, 3
Girls' Chorus	1, 4
Biology Club	2
Latin Club	2
G. A. A.	2, 3, 4
F. H. A.	4



EUGENE DOERR

(Gene)

"Never promise more than you can perform."

Football	1, 2, 3, 4
Track	2
D Club	3
Pep Club	4
President Senior Class	
Basketball	4



LOUIS ESPOSITO

"If parents would only realize how they bore their children!"

Football	1, 2, 4
Baseball	2, 3
Pep Club	2, 4

THOMAS GRAVENSTINE

(Tom)

"The gratifying feeling that our duty has been done."

Art Club	2, 3
Jazz Club	3
Football	4
F. F. A.	1
Activities Editor	4
Science Club	2
Yearbook Staff	



DARWYN HASSERT

"I may do something sensational yet!"

Football	3, 4
Basketball	4
Baseball	4
Track	2
Spanish Club	3
Pep Club	4



LARRY HILLIARD

"The only way to get rid of temptation is to yield to it."

Art Club	3
Biology Club	2
Pep Club	4

FRANK JANIS

(Tim)

"A gentleman and a scholar."

Baseball	2, 3
Football	4
Science Club	4
Pep Club	2, 3, 4
Class Officer	4
Student Council	4
Business Manager of Yearbook	4
Basketball	2, 4
Slide Rule Club	3







GERALD WAYNE KNIGHT  
(Jerry)

"The wealth of mankind  
is the wisdom they leave."

Track	1, 2, 3, 4
Basketball	1
Science Club	4

JOY LANE KNOX

"The calm confidence of  
a Christian with four aces."

Pep Club	1, 2, 3, 4
French Club	2, 3
Journalism Club	2, 3
F. T. A.	2
Biology Club	2
G. A. A.	4
Editor of Yearbook	4
Office Aide	4



KENNETH KNOX  
(Ken)

"So little done - so much  
to do."

Pep Club	1, 2, 4
Art Club	2, 3
Track	2
Prom C.	3
Art Editor of Yearbook	3, 4
President of Student Council	4



ROGER MCGOUGH

"My interest is in the  
future because I'm going  
to spend the rest of my  
life there."

Baseball	2
Pep Club	2
Football	4
Science Club	4

CAROL MIZENER

"She looks as clean as  
morning roses newly  
washed with dew."

Library Aide	1
Spanish Club	2
Pep Club	4
Girls' Chorus	4
G. A. A.	4



MARY ANNE PANOSH

"A woman's guess is much  
more accurate than a  
man's certainty."

G. A. A.	2, 3
Chorus	2, 3
Glee Club	2, 3
Library Aide	4
Office Aide	4



NANCY FAYETTA  
PARKER

"My heart is like a sing-  
ing bird."

Chorus	1, 2
French Club	1

LeROY E. PAUTSCH  
(Lee)

"A really busy person never  
knows how much he  
weighs."

Football	1, 2, 3, 4
Baseball	2
Basketball	1, 4
Wrestling	2, 3
Chorus	1, 2, 3
Spanish Club	3
Track	2
Student Council	1





ALBERT PELTZ  
(Al)

"It matters not what you  
are thought to be, but  
what you are."

Track	1, 2
Football	2, 4
Pep Club	4
Basketball	4

LINDA PURDY  
(Purd)

"The easiest one to de-  
ceive is one's self."

G. A. A.	1, 2, 3, 4
Pep Club	1, 4
Science Club	2
Art Club	2
Spanish Club	1
Cheerleading (alternate)	4



JOSEPH RENDE  
(Joe)

"A quiet man of gentle  
manner."

F. F. A.	1, 2, 3
Pep Club	2, 3, 4



FRANK J. ROSE

"What people say behind  
your back is your standing  
in the community."

Art Club	3
Biology Club	2
Pep Club	3

FRANK SCHWIER

"I have learned nothing,  
and forgotten nothing."

Pep Club	4
Science Club	4



JOHN M. SIEBERT

"There is no substitute for  
hard work."

Pep Club	1, 2, 3, 4
Science Club	4
Football	1, 2, 3, 4
Track	1, 2, 3
Student Council	3
Slide Rule Club	3
Basketball	

PETER WILLIAM SINNICK  
(Pete)

"O, what a man may  
within him hide, though  
angel on the outward  
side."

Football	2, 4
Spanish Club	2, 3
Pep Club	3, 4
Science Club	4
(Secretary-Treasurer)	
Track	2
Literary Editor of Year- book	4



JEANNETTE E. SMITH  
"Out of the strain of doing,  
into the peace of the  
dove."

G. A. A.	1, 2, 4
Pep Club	1, 2, 3
Girls' League	1, 2, 3
Latin Club	2, 3
F. H. A.	4
Science Club	4





JOSEPH M. SMITH  
(Joe)

"It is not enough to do good; one must do it the right way."

Art Club	2, 3
Chorus	3
Football (Manager)	4
Basketball (Manager)	4

REID SOMMERS

"It is strange what a man may do, and a woman yet think him an angel."

Intramural Basketball	1, 2, 3
Basketball	4
Pep Club	3



VIRGINIA FAY STEC  
(Ginny)

Library Aide	4
Orchestra	2, 3
Spanish Club	2
Y-Teens	1
G. A. A.	1



MARILYN VAN DEN BERG  
"She's the ornament of herself."

Girls' League	1, 2, 3
Pep Club	1, 2, 3
Biology Club	2
Band	2, 3
French Club	2, 3
G. A. A. (President)	3, 4
Yearbook Staff	4

JOHN VINCENT  
(Jack)

"Each man reaps on his own farm."

Football	4
Pep Club	4



BRUNO WACHOWSKI  
"Thinking is but an idle waste of thought."



STANLEY WAKEFIELD  
(Stan)

"Always do right. This will gratify some people, and astonish the rest."

Golf	2, 3
Pep Club	1, 2, 3

CAROLE YACKLEY

"The best way to cheer yourself is to try to cheer somebody else."

Chorus	1, 2
Glee Club	1, 2
G. A. A.	1, 2





We, the members of the illustrious class of '58, being temporarily demented, hereby bequeath the following priceless items to those underclassmen fortunate enough to receive them.

## *Last Will and Testament*

- I, Peggy Andel, bequeath my faithful attendance record to Ross Bishop.
- I, Robert Beach, bequeath my long sideburns to Jim Mizener.
- I, Carol Bermes, bequeath my hair to Anna Wragg.
- I, Nancy Berush, bequeath "Bubbles" to Margie Wachowski.
- I, Ronald Bouma, bequeath my manly physique to Donald Hankey.
- I, Robert Capron, bequeath my driving "talents" to Mr. Heggen.
- I, William Cook, bequeath my levis with the ripped pocket to Elaine Stallard.
- I, Rosemary Corel, bequeath my personality to Pete Rippon.
- I, Jim Davern, bequeath my many, many, many talents to Ken Daly.
- I, Judy Dellaria, bequeath my golden silence to Tom Caldwell.
- I, Eugene Doerr, bequeath my calorie counter to Linda Schlytter.
- I, Louis Esposito, bequeath my vast mental catalogue of jokes to Allen Vasenius.
- I, Tom Gravenstine, bequeath my illegal extra-curricular activities to Jim Siebert.
- I, Darwyn Hassert, bequeath my seat next to the coach to Ron Meyer.
- I, Larry Hilliard, bequeath my guitar with one string to Shorty Chenier.
- I, Frank Janis, bequeath my dependability to Lee Carson.
- I, Jerry Knight, bequeath my garter to Jackie Norton.
- I, Joy Knox, bequeath my grindstone and bed of nails to next year's Vale editor.
- I, Kenneth Knox, bequeath my curly eyelashes to Carol Schuenemann.
- I, Roger McGough, bequeath my "Go, Go" spirit to Kenda Younker.
- I, Carol Mizener, bequeath my few extra pounds to Eugene Pippenger.
- I, Mary Anne Panosh, bequeath to Ruth Sopcak my pair of snowshoes, in hopes she won't get "snowed under" in U.S. History.
- I, Nancy Parker, bequeath my cast to Joe Stallard.
- I, Leroy Pautsch, bequeath my green sweat shirt to Dick Crow.
- I, Al Peltz, bequeath my one-half quart can of Schlitz to Mr. Heggen.
- I, Linda Purdy, bequeath my picture to one-half of the before and after reducing ad.
- I, Joe Rende, bequeath my height to next year's basketball team.
- I, Frank Rose, bequeath my cooking ability to Joyce Hamilton.
- I, Frank Schwier, bequeath my deodorant to Darlene Cross.
- I, John Siebert, bequeath my duties as president during R.Y.N. Week to Ken Mason.
- I, Peter Sinnick, bequeath my paint job to Hank Dunlap.
- I, Jeannette Smith, bequeath my athletic ability to Fran Breseman.
- I, Joseph Smith, bequeath my body putty to Dennis Clark.
- I, Reid Sommers, bequeath my low-cut neckline to Laura Luther.
- I, Virginia Stec, bequeath my clear diction to Allen Koff.
- I, Marilyn VanDenBerg, bequeath my G.A.A. presidency to David Knoblock.
- I, John Vincent, bequeath my space ship to any frantic scientist in the junior class.
- I, Stanley Wakefield, bequeath my trombone oil to Evelyn Schmolke.
- I, Bruno Wachowski, bequeath my uncle to Miss Leater...as soon as he gets out, that is.
- I, Carole Yackley, bequeath my picture to the other half of that before and after reducing ad.
- I, Kay Cicchetti, bequeath my 1935 birthday suit to Penny Glassman.





C  
L  
A  
S  
S



O  
F  
  
'59

LEFT TO RIGHT: Jim Siebert--President, Elaine Stallard--Vice-President, Richard Crow--Reporter, Hank Dunlap--Secretary.

Junior Editor  
Carol Schuenemann

Through the Homecoming Dance, the "after-game" dances, and organizing the first prom, the active Junior Class has proven its fine school spirit. We have been well represented in school activities and in the field of sports. Next year, after climbing for three years, we'll be happy to find ourselves on the top rung of the ladder.



Paul Baron  
Sondra Bassett  
Frances Breseman  
Lee Carson  
Victor Casino  
Dennis Clark



Tom Conley  
Russell Crist  
Darlene Cross  
Richard Crow  
Kenneth Daly  
Diana Driscoll



Henry Dunlap  
David Knoblock  
Allen Koff  
Laura Luther  
Ronald Meyer  
Leigh Morris



Jackie Norton  
Barbara Odegaard  
Lorena Orbell  
Pat Orbell  
Eugene Pippenger  
Gail Pratl



Peter Rippon  
Paul Rittgarn  
Robert Santilli  
Linda Schlytter  
Evelyn Schmolke  
Carol Schuenemann



James Siebert  
Thomas Smrt  
Carol Snow  
Elaine Stallard  
Wayne Stallard  
Leon Stanek



Kenne Turner  
Allan Vassenius  
Margie Wachowski  
Nancy Warner  
Kenda Younker  
Gloria Zenger



# C L A S S



# O F '60

LEFT TO RIGHT: Barbara Patz--Vice-President, Barbara Doerr--Reporter, Gerald McGough--Secretary, Ken Mason--President.

We, the graduating class of 1960, will always remember this as a year of firsts. Our first year in our first high school, our first yearbook, and the proudest achievement of the Sophomore Class--our undefeated Frosh-Soph football team.

To all of those who worked for us and with us, we express our heartfelt gratitude.

Ross Bishop  
Pat Boles  
Joan Borowicz  
Pat Boyle  
Barbara Brabham  
Tom Caldwell



Marie Centka  
Maurice Chenier  
Marie Cieslak  
William Davern  
Barbara Doerr  
Ronald Donda





Judy Gabler  
Carolyn Gabris  
John Gabris  
Jill Gebhardt  
Davonna Gildernick  
Harold Hansen



Muriel Heath  
Bonnie Konder  
Kenneth Kubes  
Sylvia Kuttner  
Joan Larson  
Ed Lawford



Pat Losic  
William Luther  
Kenneth Mason  
James McCormick  
Gerald McGough  
Marlene Meyer



James Mizener  
Verna Mizener  
Bruce Nooner  
Barbara Patz  
Yvonne Pearce  
Ralph Roge



Carolyn Rott  
Beverly Sanborn  
Robert Schneider  
Barbara Scholle  
John Shannon  
Judy Smith



Valeria Smith  
George Snow  
Ruth Sopcak  
Wayne Srotyr  
Bonnie Stanley  
Lowell Stanley



Judith Stowe  
Kathryn Tomecek  
Ed Watts  
Susan Wood  
Anna Wragg  
Helen Yackley



# C L A S S



# O F '61

LEFT TO RIGHT: Deanna Moss--Vice-President, Edna Marie Jones--Secretary, John Barr--Treasurer, Ted Colbert--President.

As we will be the first class to spend all four years at Lisle High School, we are looking forward to the traditions and customs which we can hope to establish. Now that the green has worn off, we'll find ourselves at home in next year's Sophomore Class.

Carl Atchley  
John Barr  
Anette Bigus  
Robert Burnside  
Edwin Cairy  
Beverly Carson



Ted Colbert  
James Corel  
Karen Craig  
Richard Enk  
Mary Frederickson  
Penny Glassman





Joyce Hamilton  
Donald Hankey  
Eugene Heuman  
Laurene Heuman  
Lois Johnson  
Edna Marie Jones



Janice Judd  
Walter Kaweck  
Donald Kay  
Dennis Knight  
Ronald Kokes  
Nellie Kuttner



Katheryn Loehman  
Betty Lorenz  
Mary Makinson  
Ella Mallon  
Linda Martin  
John Mason



Deanna Moss  
Lonny Nelson  
John Niemczeni  
James Nordine  
Sylvia Nystedt  
Kenneth Orbell



Richard Panošh  
Louis Pavlicek  
Charles Poziombka  
Richard Rippon  
Susan Roch  
Carol Rychtarik



Dorothy Saltis  
Bruce Schapiro  
Kathleen Schuler  
William Smith  
Donna Snow  
Irene Vasenius



Christine Voss  
Rita Voss  
Edward Warnecke  
Judy Wilde  
John Witunski  
Janice Woolverton



## Missed the Photographer

### FRESHMEN

Pat Adduci  
Mary Breseman  
Ed Gendvil  
Joseph Singer  
Ronald Stec  
Shirley Delany

### SOPHOMORES

Ann Fromelius

### SENIORS

Kay Cicchetti

TEACHER - Mr. G.R. Rapp

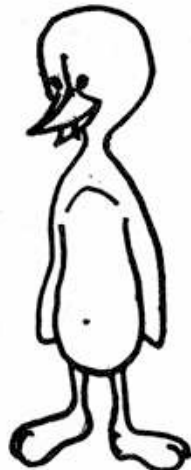
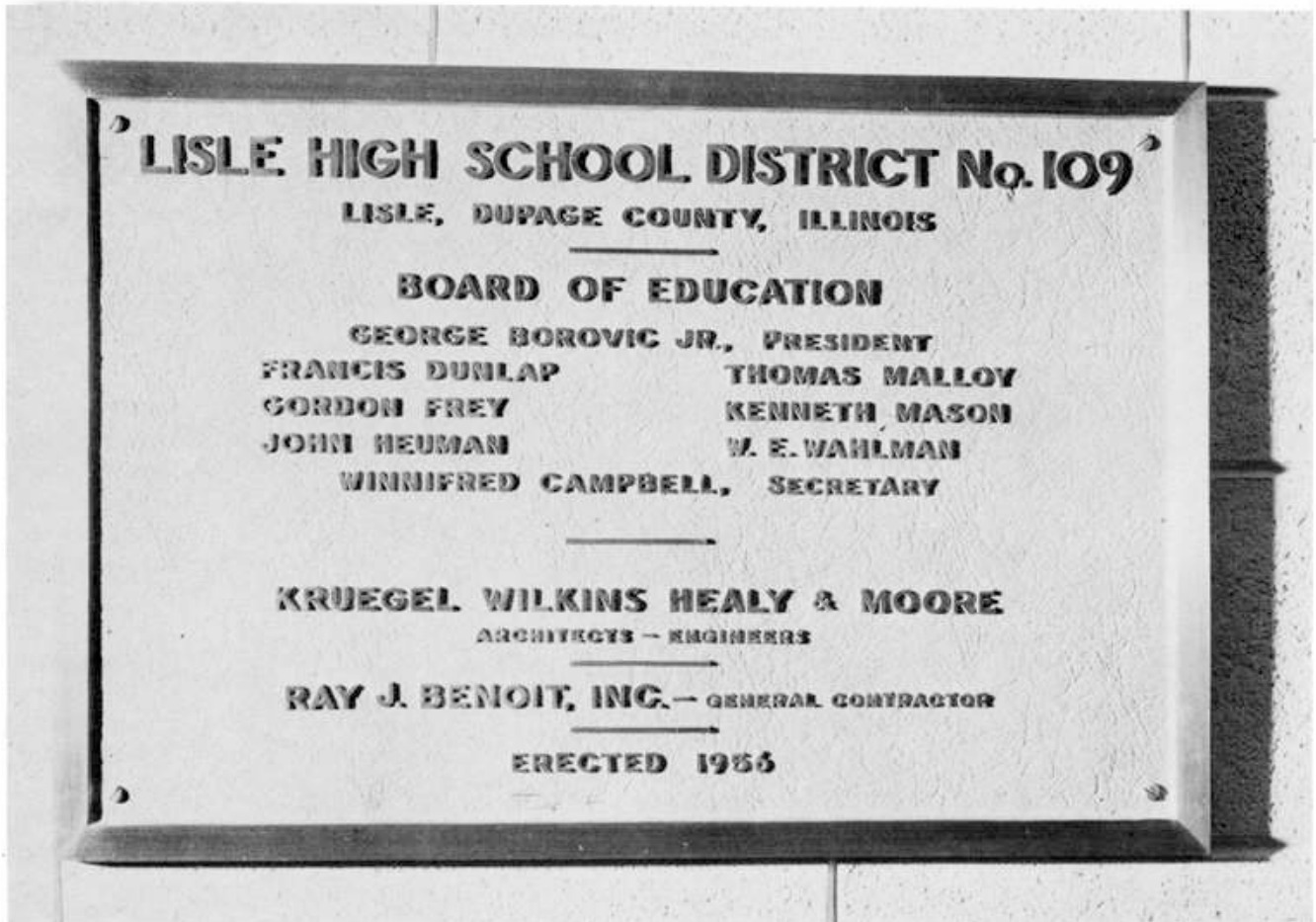





S

P

O

R

T

S

## Varsity Football Squad

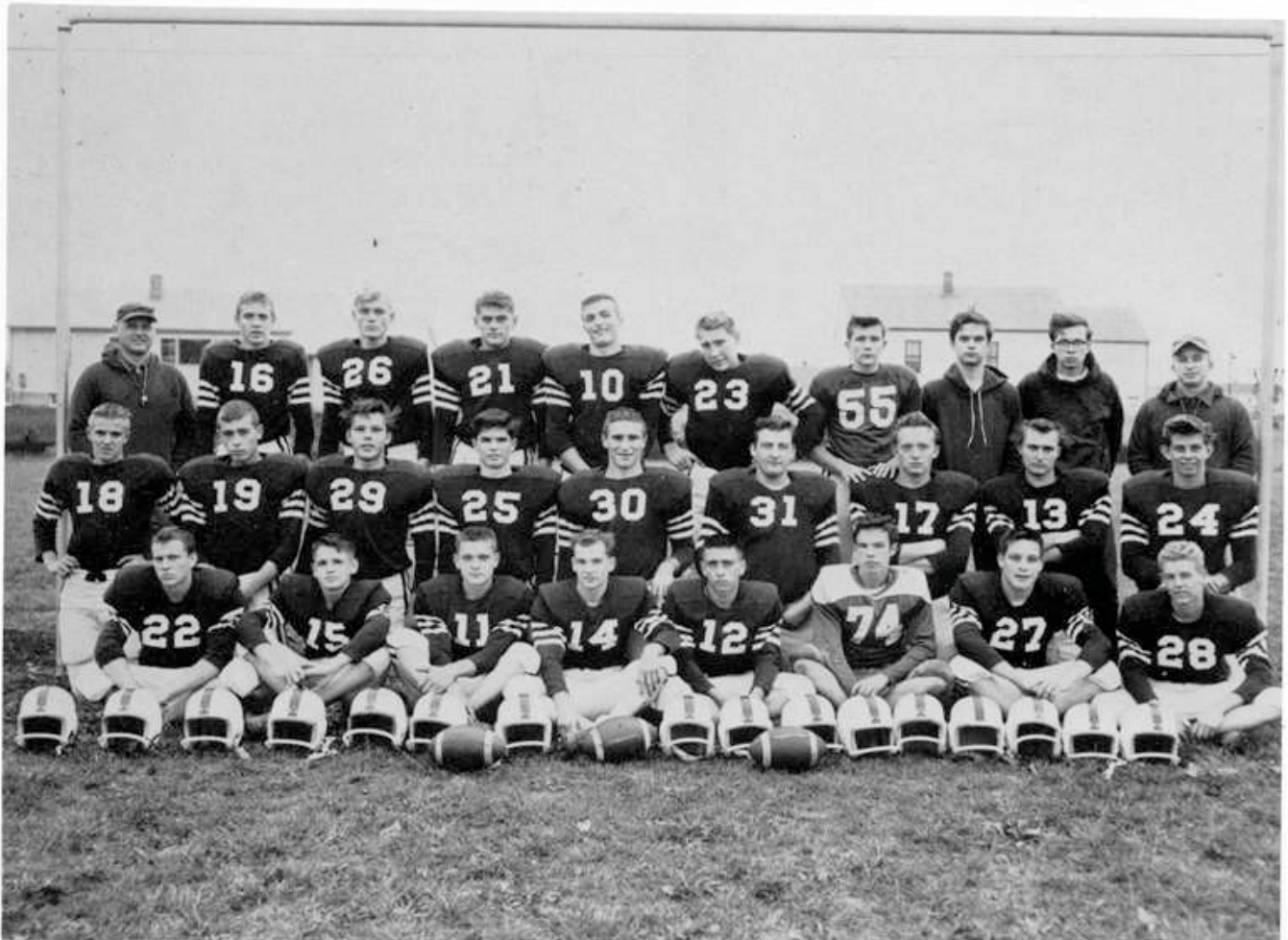

FIRST ROW, LEFT TO RIGHT: Tom Caldwell, Ken Mason, Tim Janis, Al Peltz, Darwin Hassert, Hank Dunlap, Ken Daly, Leon Stanek. SECOND ROW: Jim Siebert, Joe Stallard, Pete Sinnick, Ken Turner, Gene Doerr, Leroy Pautsch, Jack Vincent, Roger McGough, Dick Crow. THIRD ROW: Coach Tom Heggen, John Siebert, Tom Gravenstine, Bob Capron, Jim Davern, Harold Hansen, Ron Meyer, Managers - Bob Schneider & Joe Smith, Coach Gene Cusic.

Lisle	13
Lisle	9
Lisle	13
Lisle	27
Lisle	20
Lisle	33
Lisle	0

### RECORD

Kirkland	6
Central	7
Wilmington	33
Notre Dame of Niles	14
Lemont	6
Earlville	20
Mooseheart	15





VARSITY BACKFIELD

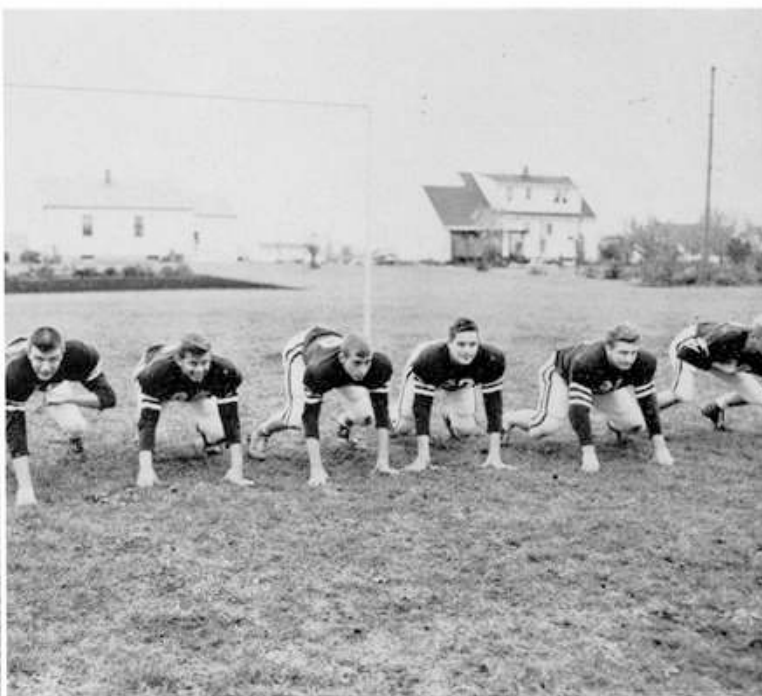

VARSITY LINE

FROSH - SOPH FOOTBALL TEAM - 1957



# RECORD

Lisle 14	I.C.	0
Lisle 27	St. Procopius	7
Lisle 40	Elburn	0
Lisle 19	Lemont	6
Lisle 20	Elburn	0



### *Varsity Basketball 1957-1958*

LEFT TO RIGHT: D. Hassert, A. Peltz, Jim Siebert, K. Turner, J.S. Ebert, D. Crow, J. Davern, B. Capron  
Captain, G. Doerr, L. Pautsch, G. Pratl, T. Sanis, K. Mason.

#### RECORD

Lisle	35	Yorkville	63
Lisle	38	Peotone	53
Lisle	42	Somonauk	48
Lisle	40	St. Procopius	61
Lisle	57	I. C. Elmhurst	66
Lisle	51	Maple Park	53
Lisle	41	Wheaton Academy	47
Lisle	40	St. Procopius	60
Lisle	38	Plano	35

Lisle	51	I. C.	40
Lisle	65	Sandwich	82
Lisle	43	Sycamore	57
Lisle	30	Genoa	48
Lisle	43	St. Procopius	70
Lisle	62	Lemont	43
Lisle	52	Yorkville	68
Lisle	43	H. Big Rock	55
Lisle	46	Mooseheart	56
Lisle	56	Peotone	66





Coach Cusic, Managers - Chuck Poziombka & Dick Enk.  
 Bruce Nooner, John Witunski, Jim Mizener, Ted Colbert, Don Hankey, John Mason, Ed Warnecke,  
 Lonny Nelson, Jerry McGough, Dennis Knight, John Barr, Jim Nordine, Tom Caldwell.

### *Frosh-Soph Basketball Players*



"We Wear Short Shorts"



"I Can't Help It"



"At The Hop"



"Catch a Falling Star"



VARSITY  
LEFT TO RIGHT  
Elaine Stallard  
Gloria Zenger  
Peggy Andel  
Nancy Berush  
Linda Schlytter



FROSH - SOPH  
LEFT TO RIGHT  
Jill Gebhardt  
Bonnie Konder  
Penny Glassman  
Judy Wilde  
Janice Judd



ALTERNATES  
LEFT TO RIGHT  
Joyce Hamilton  
Kenda Younker  
Mary Makinson  
Linda Purdy  
Rosemary Conel  
Annette Bigus  
Lorena Orbell



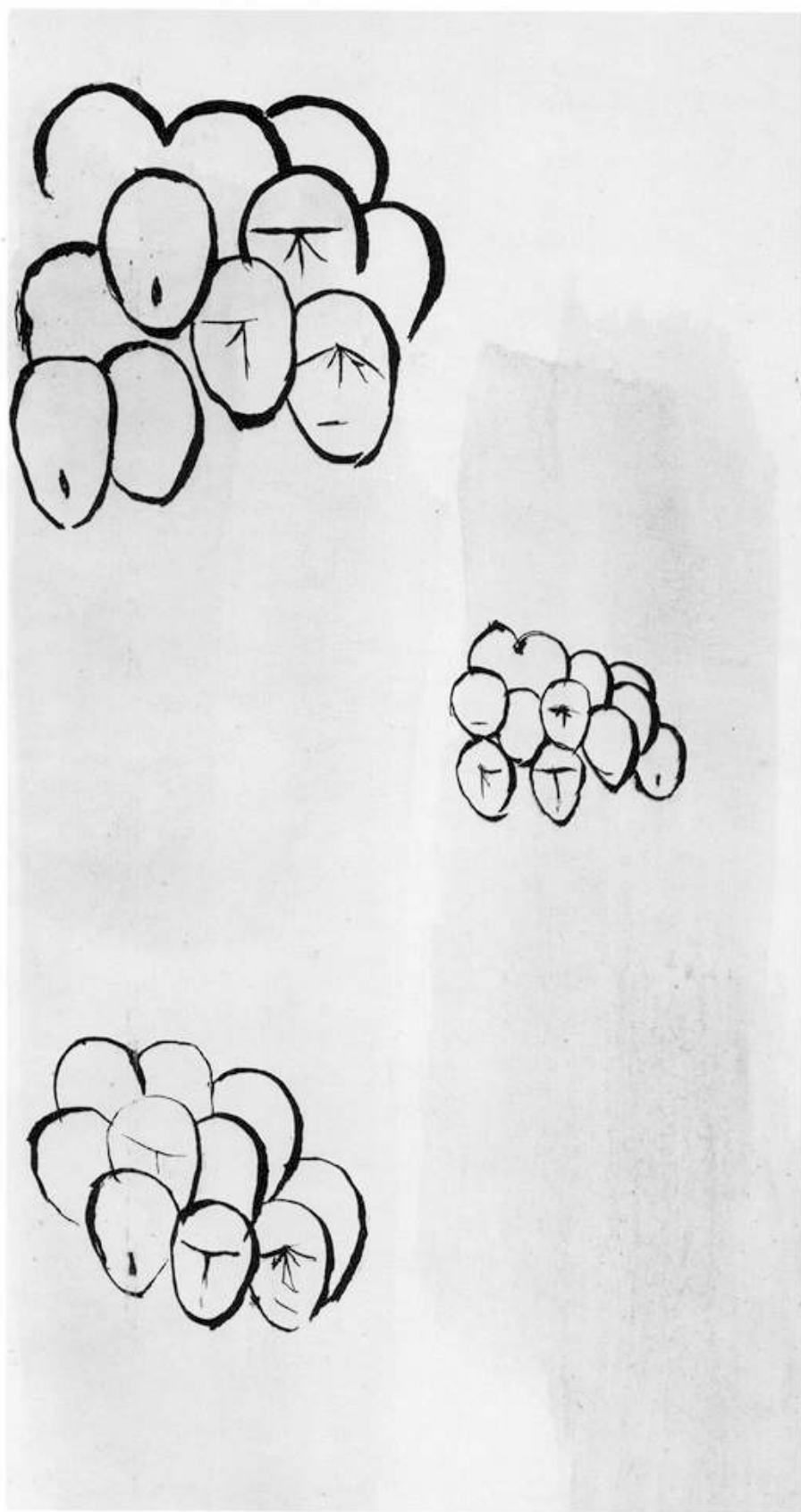

C  
L  
U  
B  
S



## Student Council

LEFT TO RIGHT: Ken Knox, President (not shown). FIRST ROW: J. Judd, N. Berush, D. Moss, R. Corel, P. Andel, B. Doerr, E. Stallard. SECOND ROW: Dr. Blanchard, Advisor; B. Patz, K. Mason, J. Barr, H. Dunlap, G. Doerr, D. Crow, J. Siebert, T. Colbert, T. Janis.



## Pep Club

INSET - SEATED: L. Schlytter, Vice-President. LEFT TO RIGHT: B. Cook, Secretary; J. Davern, President; K. Daly, Treasurer.







FIRST ROW: Darwin Hasert, Tom Caldwell, Tim Janis, Secretary-Treasurer; Coach Cusic, Bob Schneider, Manager; Al Peltz, Sergeant-at-Arms; Ken Mason. SECOND ROW: Leroy Pautsch, President; Gene Doerr, Lee Stanek, Joe Stallard, Louis Esposito, Jim Siebert, Ken Turner, Ken Daly. THIRD ROW: Pete Sinnick, Joe Smith, Manager; Bill Cook, Dick Crow, Vice-President; Jim Davern, Bob Capron, John Siebert, Hansen Jack Vincent.

Mrs. Crowley & Mrs. Davidson, Advisors; President, Marilyn VanDenBerg; Vice-President, Carol Schuenemann; Secretary, Judie Dellaria; Treasurer, Barbara Doerr.





### *Music Club*

FIRST ROW: Mary Makinson, Irene Vasenius, Virginia Stec, Marilyn VanDenBerg, Judy Gabler, Mr. Bartelt.

SECOND ROW: Gloria Zenger, Penny Glassman, Pat Boyle, Kenda Younker, Barbara Patz, Kathy Loehman.

THIRD ROW: Diana Moss, Carol Schuenemann, John Barr, Ross Bishop, Louis Pavlacek, Evelyn Smokey, Sylvia Nystedt.

### *Chorus*







### *Drama Club*

DRAMA CLUB, FIRST ROW: Mr. Rapp, Advisor; Bonnie Ronder, Linda Martin, Karen Craig, Kenda Younker, Irene Vasenius, Judy Gabler, Kenneth Orbell. SECOND ROW: Gloria Zenger, Al Peltz, Barbara Brabham, Rosemary Corel, Anna Wragg, Tim Janis, Barbara Patz, Edna Jones, Cathy Tomecek. THIRD ROW: Ken Knox, Nancy Berush, Roger McGough, Susan Wood, Barbara Scholle, Tom Caldwell, Deanna Moss, Carol Schuenemann. FOURTH ROW: Bill Cook, John Siebert, Bob Capron, Stanley Wakefield, Jim Davern, John Mason, Lonnie Nelson, Ted Colbert.

### *Beginning Band Students*

BAND, FIRST ROW: Susan Roch, Nellie Kuttner, Mr. Bartelt, Advisor; Valeria Smith, Edna Jones. SECOND ROW: John Witunski, Evelyn Schmolke, Ken Knox, Al Vasenius, Joseph Singer, Sylvia Nystedt, Donna Snow. THIRD ROW: Ross Bishop, Ted Colbert, John Mason, Bob Capron, Lonnie Nelson, Dennis Knight, John Barr.







## F H A

LEFT TO RIGHT, FIRST ROW: M. VanDenBerg, C. Voss, Mrs. Davidson, Advisor; M. Makinson, P. Boles. SECOND ROW: D. Gildernick, C. Loehman, P. Glassman, L. Martin, Historian; M. Heath, Treasurer; E. Pierce. THIRD ROW: R. Voss, B. Carson, B. Stanley, J. Smith, Vice-President; J. Gebhardt, Secretary; J. Dellaria, President; S. Roch.

## Science Club

FIRST ROW: Bob Capron, Vice-President; Linda Schlytter, President; Pete Sinnick, Secretary; Bill Cook, Treasurer. SECOND ROW: Nellie Kuttner, Sylvia Kuttner, Kathy Tomecek, Beverly Sandborn, Barb Patz, Pat Boles, Judy Gabler, Kathy Loehman, Janice Judd, Pinkey Cairry. THIRD ROW: Deanna Moss, Jerry Knight, Ed Lawford, John Barr, John Witunski, Sylvia Nystedt, Bonnie Konder, Edna Jones, Barb Brabham. FOURTH ROW: Mr. Goodspeed, Advisor; Sue Wood, John Siebert, Jim Davern, Tom Gravenstine, Ed Watts, Tim Janis, Al Vasenius, Jeannette Smith, Richard Enk.





# A C T I V I T I E S

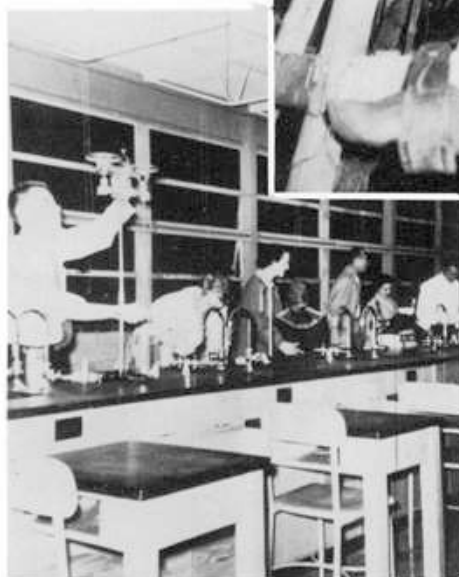





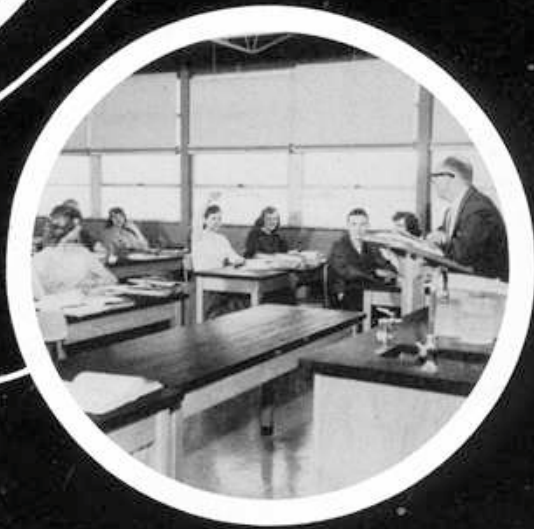

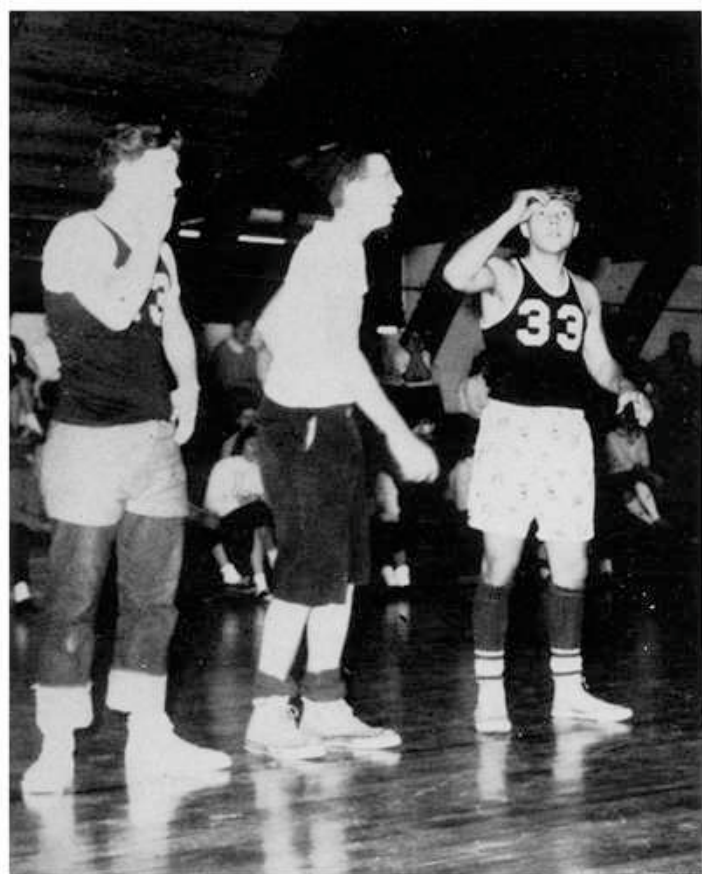

## Football Banquet







*Before*

*After*



*Homecoming Queen*

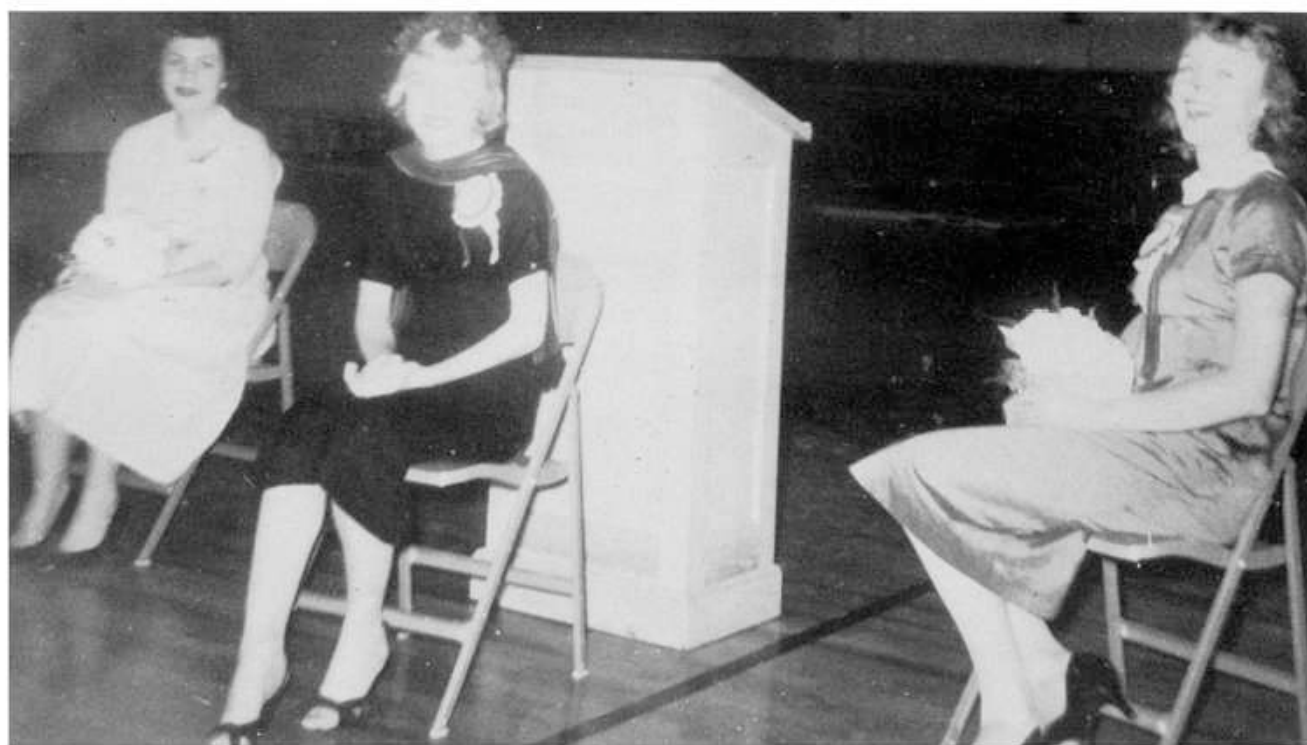



*Homecoming Bonfire*

## DRIVER'S TRAINING

Car Donated by KESTNER  
FORD of Downers Grove



## *Career Day*

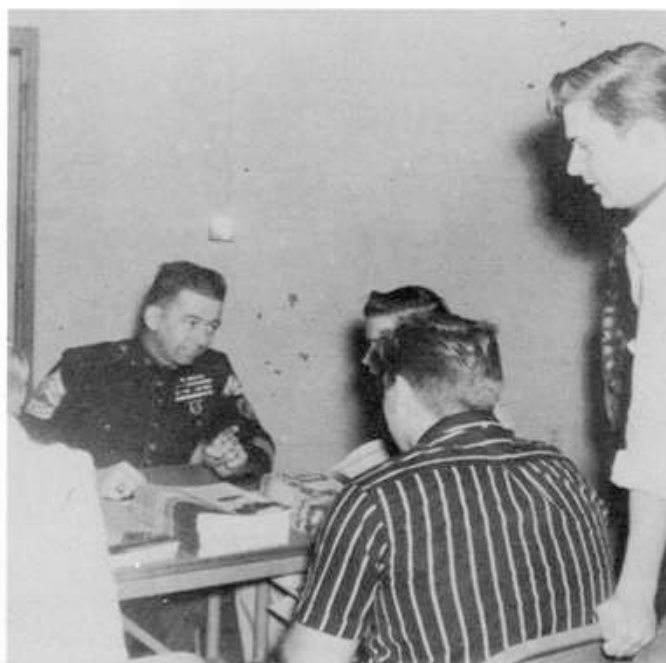





*Hearts and Flowers Dance*



*Doesn't Anyone Want  
To Buy Some Candy?*



*Oogie Boogie!!!!*



# S O C H O P







## *Welcome To Open House*

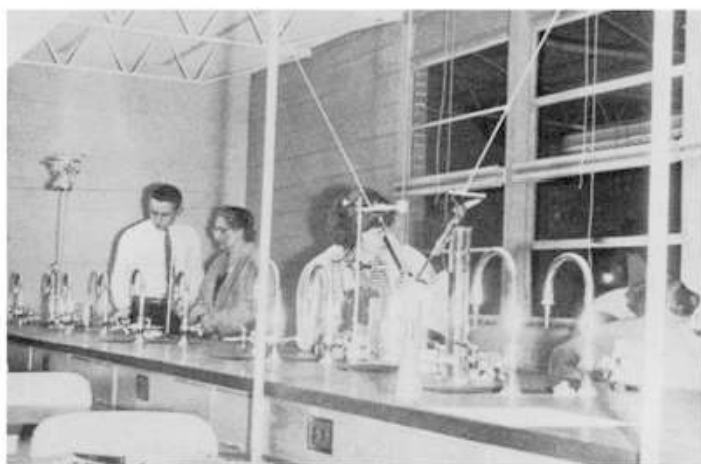

Women's Apparel

ALVINA'S

Sportswear-Lingerie-Dresses  
Hosiery-Bras-Accessories  
-Jr.-Reg.-Half Sizes

4750 Main St. WO 8-2450

ECONOMY FOODS

CENTRELLA BRAND

4732 Main St. WO 9-3820

Joe and Wanda Rychtarik

Compliments of

BEN FRANKLIN STORE

4716 Main Street  
Lisle, Illinois  
Phone WO 9-0925

HANKINSON

LUMBER AND SUPPLY COMPANY

Ogden Ave. Lisle, Illinois

LISLE DRUG STORE

H.L. Reynolds, R. Ph.

Phone WO 9-1096

4734 Main St. Lisle, Illinois

For the Finest in Foods  
Do Your Shopping at

HANSEN'S IGA FOOD STORE

4780 Main St. Lisle, Illinois  
WO 9-3856

Complete Line of Fresh Meats, Groceries  
Frozen Foods and Fresh Vegetables



Better to be Safe Than to be Sorry

For All Your  
Insurance Needs  
See

WALKER GAMBLE

9120 Ogden Ave.      WO 8-3892

MELTON'S DRY GOODS

Women's and Children's Apparel  
and Men's Furnishings

4756 Main Street  
Lisle, Illinois

LEO'S CLEANERS

Complete Service of Dry Cleaning

Our Work Speaks For Itself

Free Pick-Up & Delivery Service

Ph. WO 9-3835      4752 Main St.

ALBERT RIEDY COMPANY

-Established 1889-  
Hardware-Feed-Coal  
Lumber-Philgas  
Refrigerators-Ranges-Paints & Oils  
Building Material-Sewer & Drainage Tile

Front Street, Lisle      WO 9-3847

TOWN LIQUORS  
and  
DELICATESSEN

Mon.-Sat.  
Hrs. 7 a.m.-10 p.m.  
Sun. 11 a.m.-10 p.m.

Box 333      Dial WO 8-6200  
Lisle, Illinois

WOODRIDGE GOLF CLUB

We Welcome  
Tournaments-Banquets-Receptions  
Ted Hammerschmidt, Mgr.  
Cliff Van Poucke, Professional  
2-18 Hole Courses

'58 VALE STAFF



OUT OF THIS  
WORLD!









Blank flyleaf



COVER BY  
MYERS