



VALÈ

'70

Blank flyleaf

Blank page

Blank page

1970 VALE

Lisle Community High School
Lisle, Illinois
Volume XIII

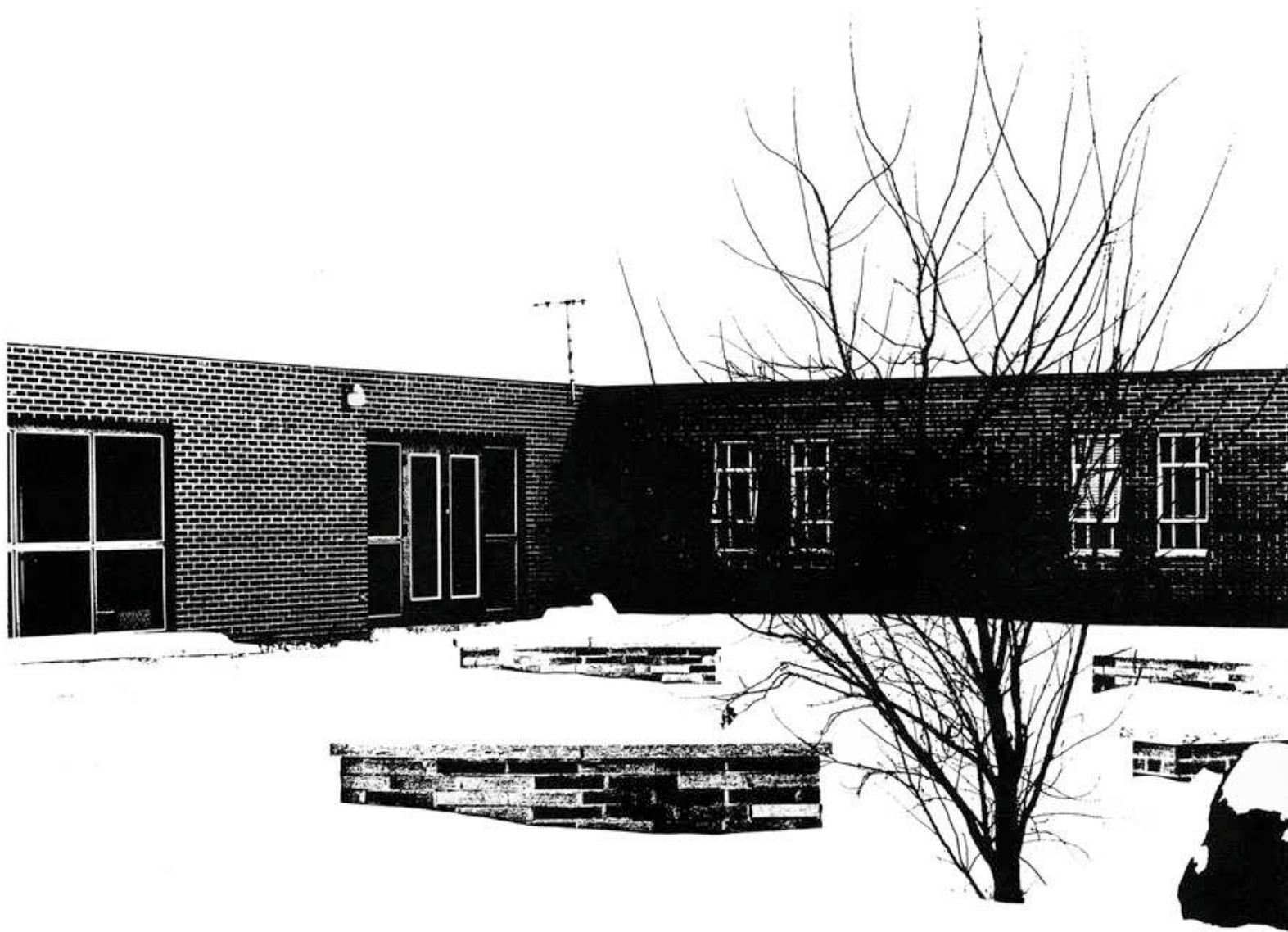

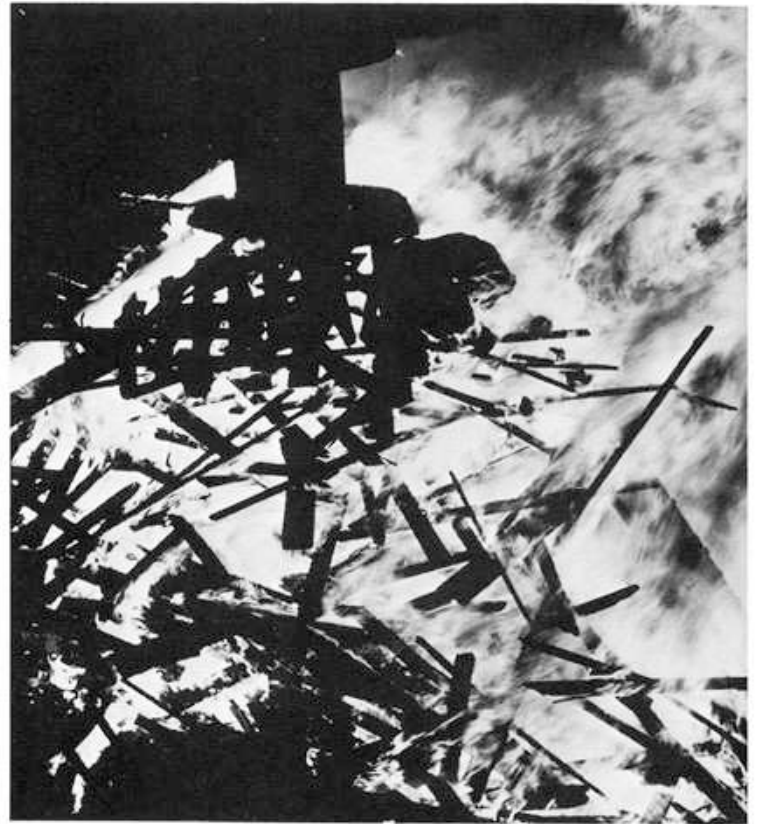
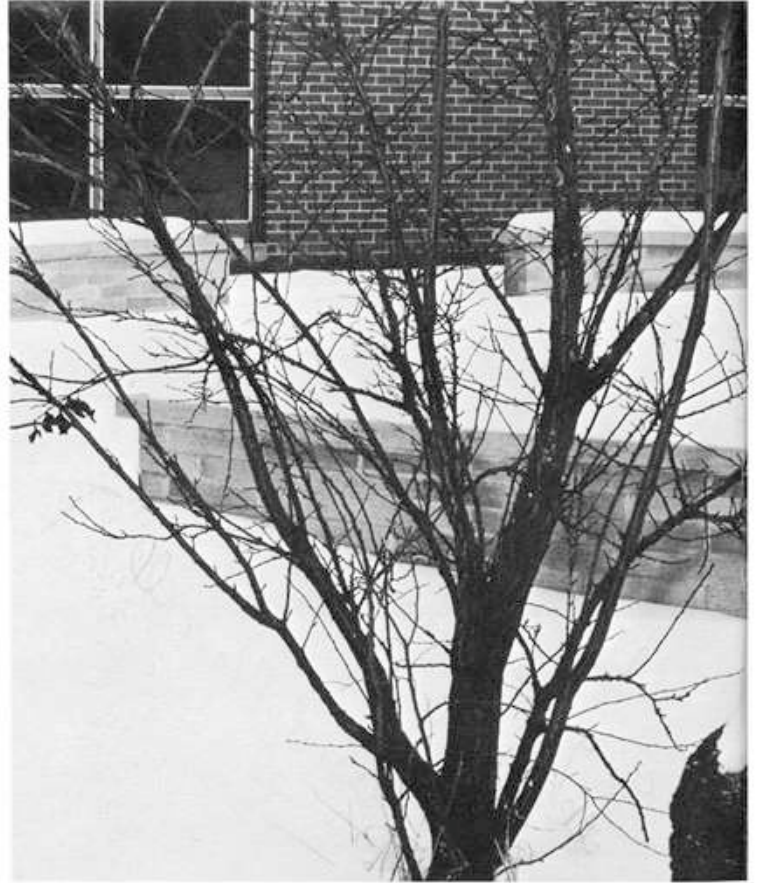
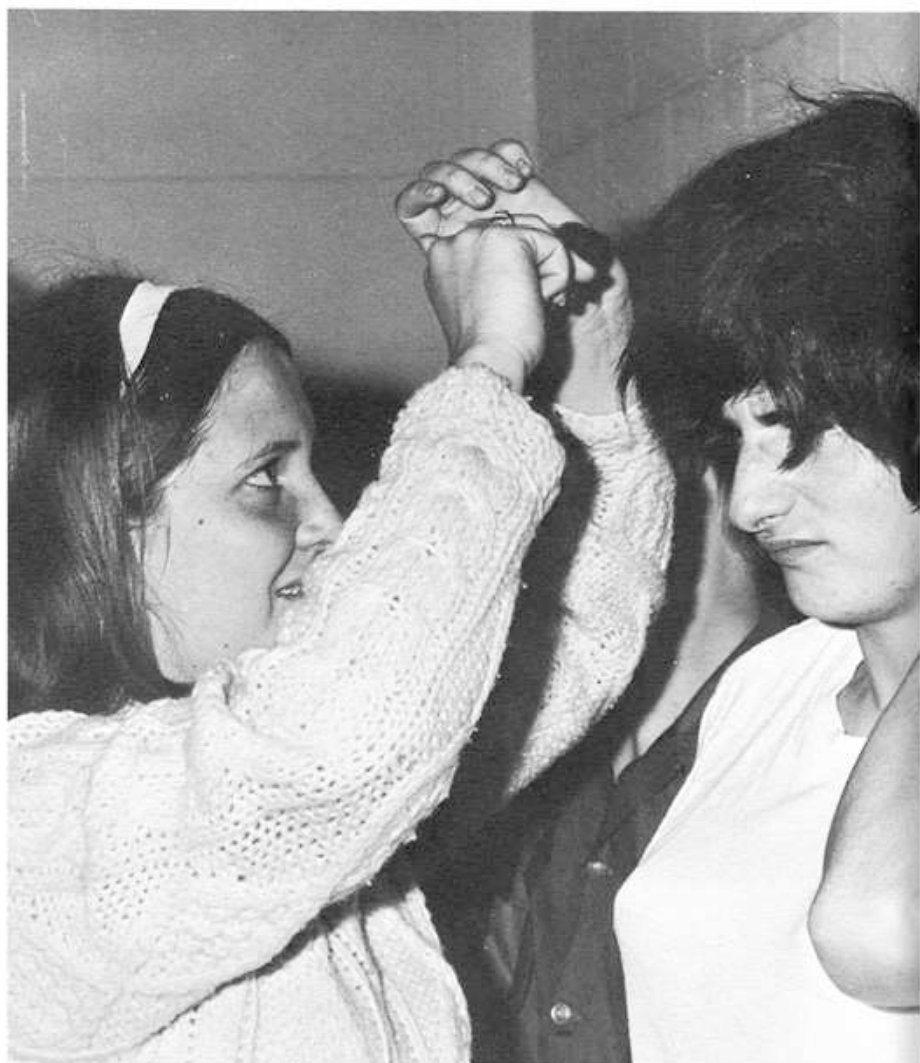



Table of Contents

Events	6- 27
Learning	28- 51
Competition	52- 75
Participation	76-105
Graduates	106-119
Underclassmen	120-145
Sponsors	153-160



AIM HIGH

to begin
to belong
to become







Events

Kick-Off Dance

Kick-Off to a New And Better Year

The Kick-off Dance, the first social activity of the year allows Frosh to enter into the many facets of high school life. Providing the music for the dance was the well known Whiskey Rebellion. The cheerleaders, who sponsored the dance, were glad to see the large amount of people that filled the auditorium lobby.



This couple stands listening to the beat of the music.



Some people preferred to dance barefoot.

Music for the evening came from the Whiskey Rebellion.



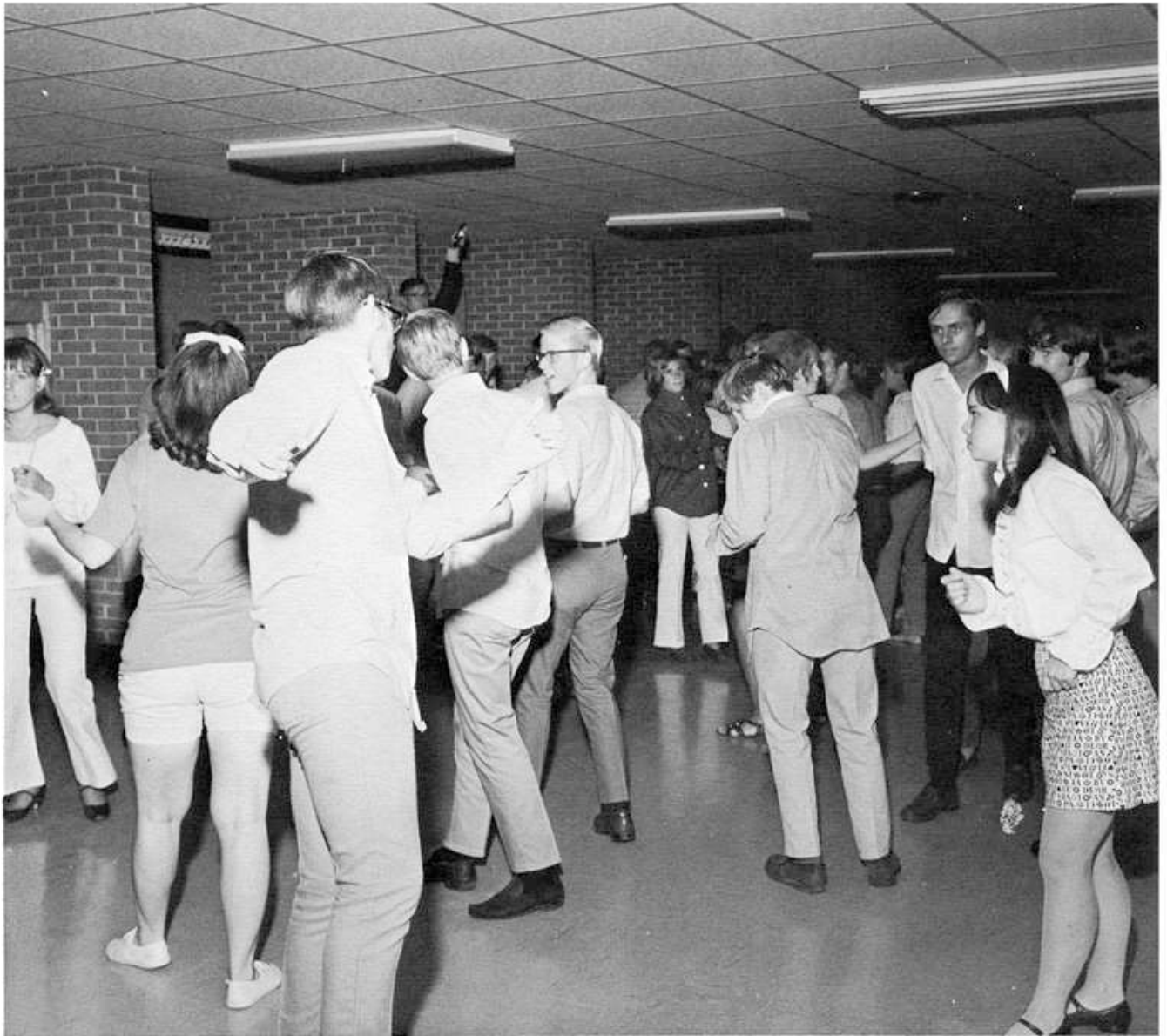

Sloane Cheng and Trey Neher dance to a fast tune.



Collecting the admission price from Bill Peat are Pam Basten and Maureen Ferrin.



Paul Peterson worked hard to try and win the marshmallow race.

Frosh Week

Assembly Was Highlight of Frosh Week

This is the third year that the freshman class has been initiated into school life at Lisle High. To carry through with tradition each freshman was required to wear a blue and white beany. The boys had to wear their shirts inside out, carry a bouquet of flowers and a paper bag for upperclassmen's trash while the girls wore pony tails and red lipstick. In addition to this the freshmen receiving the most demerits were honored at an assembly.



The Frosh boys danced around Mary Kay Evans to the music of "Little Sally Saucer."



Centers of attraction at the assembly were these five Freshmen.



Dave Carson cheats by blowing his marshmallow.



Tony Riche displays the winning marshmallow.

Homecoming Week

Activities Enjoyed by All

Homecoming Week, highlighted by the football game and the dance, was a week filled with the confusion, happiness, anticipation, and excitement that so often accompanies homecoming activities. Each day of the week had a special event. Monday was Class Colors Day, Tuesday was Athlete Slave Day, Wednesday was Skag Day, Thursday was Dress-Up Day, and Friday was Blue and White Day. On Friday

night, a breathless line of students ran after the fire truck as the Snake Dance rambled through the streets of Lisle to the high school grounds, where the Plano football player went up in a blaze of glory and smoke atop the traditional bonfire. Afterward, everyone flocked to the grandstands for the crowning of the Homecoming Queen, Miss Kathy Hanson.



Varsity Cheerleaders hold the lion for the varsity team to charge through to start the game.

The pep club lion-mobile made a cute addition to the parade.

At the end of the 4th quarter of the varsity game the lions again found themselves with a victory.

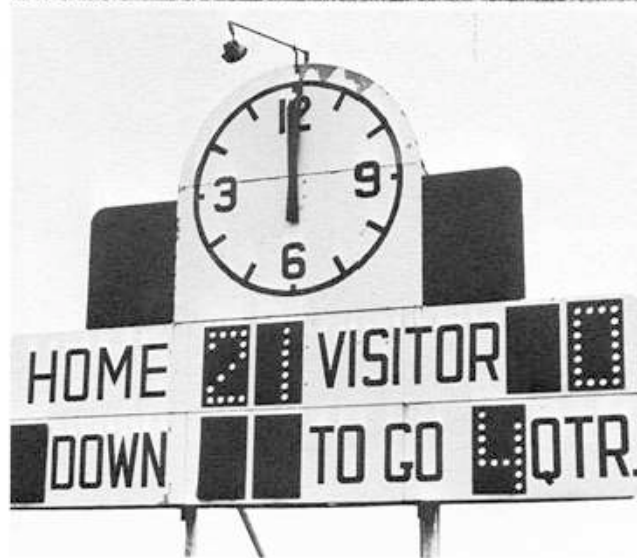



To lovely Queen Kathy Hansen, dreams come true as she gazes off into the night.



After the snake dance the traditional bonfire was ignited and it blazed through the night.



The crowd watches on as the Plano dummy goes up in flames.



A fast dance was enjoyed by everyone.



Alan Montes de Oca and date Gloria Galloy hand in hand beneath a "Harvest Moon."



Steve Schmitz and Carol Benson displayed a new dance step.

Homecoming Dance

Happiness Is a Harvest Moon

"Happiness is a Harvest Moon" was the theme for the Homecoming Dance. Those who attended were caught up in the fantasy-like atmosphere of soft moonlight, gilded autumn leaves, and beautiful music. For many of the students, this was the most

anxiously awaited event of the week, which was climaxed by the Snake Dance, Bonfire, last-minute touches on the floats, football victories, and finally the dance itself. It was truly a time of relaxation and happiness for everyone.



Homecoming court of '69 was Yolanda Cabezes, Sue Stoerzbach, Queen Kathy Hansen, Linda Clark, Dana Davison, Sue Kemerling, and their escorts.



Sue Stoerzbach and Queen Kathy Hansen chat about the homecoming festivities.



Talent Show

"Rowan & Martha"

"Rowan and Martha" was the take off for the Music Department's 1969 Talent Show. Laughter was heard when the second "Rowan and Martha" (Tom Skeweres and Cheryl Connelly) started their monologue to the "graceful ballet" of Swan Lake.



M.C. Talent Show

Each chorus sang well-known songs, and there were many fine soloists and ensembles. Rob Halsten composed his own music and wrote the words for the song he sang. "The Professionals" was one of the favorite acts of the night.





Ken Modaff and Chuck Knight, men behind the scene, work on sets for the plays.



FIRST ROW: Nancy Baluk, Judy Swartz, Kathy Dierkes, Mike Mc Dade, Kevin Weller, Nancy Daley, Kathy Johnson, Cindy Fee. *SECOND ROW:* Cindy Proud, Karen Vocelka, Jody Fee, Tom Pippenger, Terry Nelson, Linda Fritschel, Karen Kidou, Janis Nagel. *THIRD ROW:* Maria D'Addio, Jan Getty, Becky Lien, Bob Gurski, Trey Nehar, Marg Forst, Cheryl Brubaker. *FOURTH ROW:* Sandy Mizgata, Cindy Geyer, Jenny Wills, Allan Judd, David Kendal, Jullian Sullivan, Denise Anthony, Sue Homan. *FIFTH ROW:* Bev Straub, Sue Kemerling, Linda Clark, Pat Bunsold, Carl Ross, Mr. Rapp, Mrs. Fiore. *SIXTH ROW:* Jim Schultz, Allan Warner.



Cindy Geyer "cleans up" as Bev and Jim work frantically.

Drama

Students Shine in the Limelight

This year's drama department put on a comedy, "George Washington Slept Here." A fine job was done by all members of the cast. A new part to the drama club was the one-act plays that were performed one night, Jan. 24. One play did go to state contest and did an extremely fine job. All in all this year's drama club reached the main goal of the club, to entertain people of all ages.



Bev Straub, in one of few pensive moods.

“Roses And Rainbows” is Theme For Dance



Keith Nystedt receives a kiss from the bandgirl.

Roses and Rainbows was the theme for this year's Turnabout Dance. Turnabout is an annual dance when the table is turned and the girls ask the boys. This dance is sponsored by the FHA but any girl in the school can come to the dance. At first there was doubt of its success because of a basketball game scheduled for the same date. One week before the dance the game was changed and tickets were soon sold quickly.



The gym was ablaze with color.



All couples enjoyed dancing.



FHA girls served refreshments to the many couples.





Musical

My Fair Lady *Wins Praises*

Professor Higgins (Mark Koba), takes up a challenging made to him by Colonel Pickering (Dennis Ulrey), and changes Eliza Doolittle (Julane Sullivan), a cockney guttersnipe, into a sophisticated lady.

On stage, the cast, our wonderful Mr. Rapp, and patient Mrs. Densford put in a lot of hard sweaty work.

Back stage? Well . . . that's another story.

It all led to an absoblooinlutely lovely production, another success in keeping with Lisle's tradition.

All that is really needed is a "little bit of luck".



It was too early in the morning for most of these street dancers.



Dennis Ulrey having a friendly chat with Bev Straub.



Backstage vinettes.



Eliza needed much practice in speaking.



Julane Sullivan is about to sell flowers to a passerby.

Prom

Le Rêve D'Or Puts Everyone in a World of Enchantment

THE JUNIOR CLASS
of
LISLE COMMUNITY
HIGH SCHOOL
cordially welcomed
STUDENTS
and
FACULTY

to its
Junior-Senior Prom
Le Reve d'Or
Music by Andrew Marchese and
his orchestra
at the
Acacia Country Club



Several couples could have danced all night.

Dan Wurl and Sloane Cheng are captured in a more humorous moment.





Corrine Roake and Tom Skweres dance to the beautiful music.



Prom allows a time for teachers to join students.

Year Closes With Yearbook Dance

Many students anxiously await the Yearbook Dance. It is a time when the Yearbook Staff gives the student body their book of memories; memories that are too good to be forgotten. For many the dance was a time to get autographs from friends and teachers. For the students who did find time to dance, the background music was played by the Fifth of Sole. All in all, the dance was a success because the year was a success. As goals were attained and high aims were realized, they were captured in the pages of the Valé.



At the dance, students found time to talk, dance, sign and get signatures for their yearbooks, and recollect the many memories found in the Valé.



Fred Brogle and Debbie Rosser find the best place to sign yearbooks.

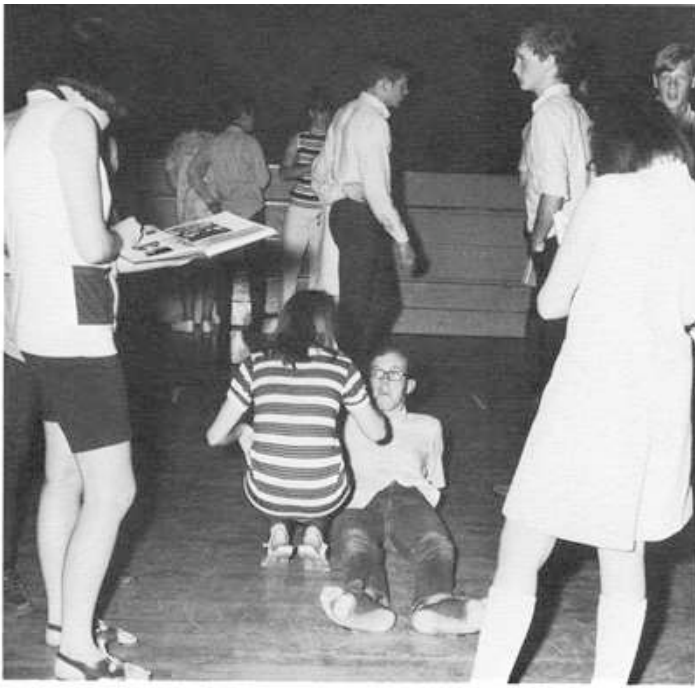

The Yearbook Dance is also a place to "do your own thing" as demonstrated by a very relaxed Steve Brown.



Typical scenery at the dance: happy faces, happy voices, and worn-out writing hands.



Students scramble for the candid pictures sold by the Yearbook Staff.



Dave Tyznik and Randy Crawley recall memories in the Valé.



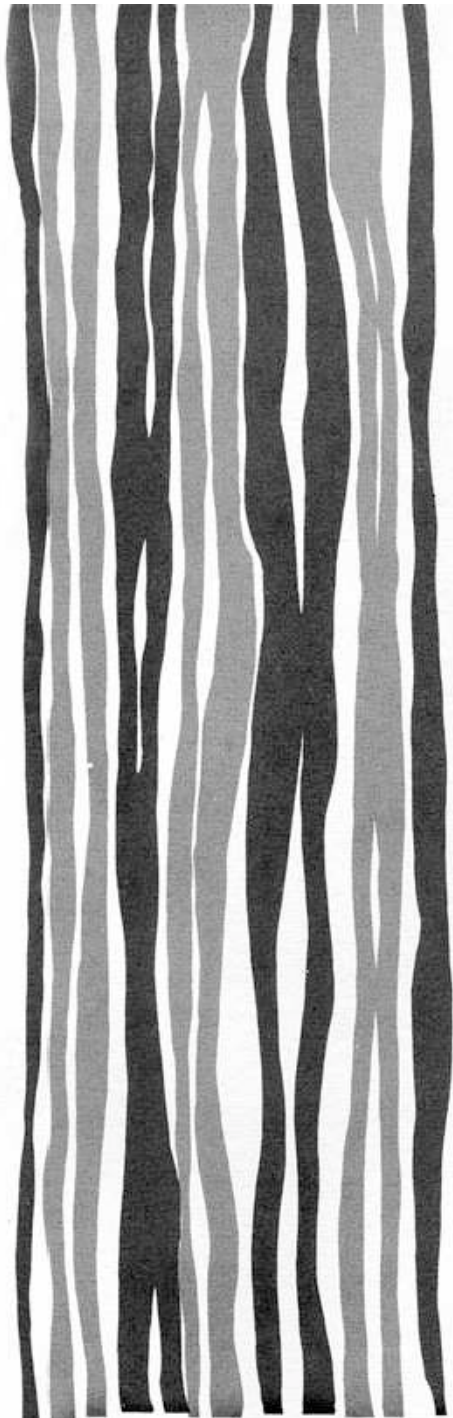

Learning



Work Makes School Run Smoothly



Mr. Henry Hornbeck



Mr. Sam Galovich



The house built on a weak foundation will fall. The three supports of L.C.H.S.'s foundation are the administration, counselors, and instructors. One cannot operate without the unfailing support of the other, they need each other. Mr. Hornbeck and Mr. Galovich keep us firmly on our foundation.

Our counselors, Mr. Doolen and Mr. Jones, are support to the main core, the students. The oncoming landslide of daily student traffic into their offices challenge their many talents of knowing the students needs.



Mr. Carl Doolen



Mr. Harry Jones

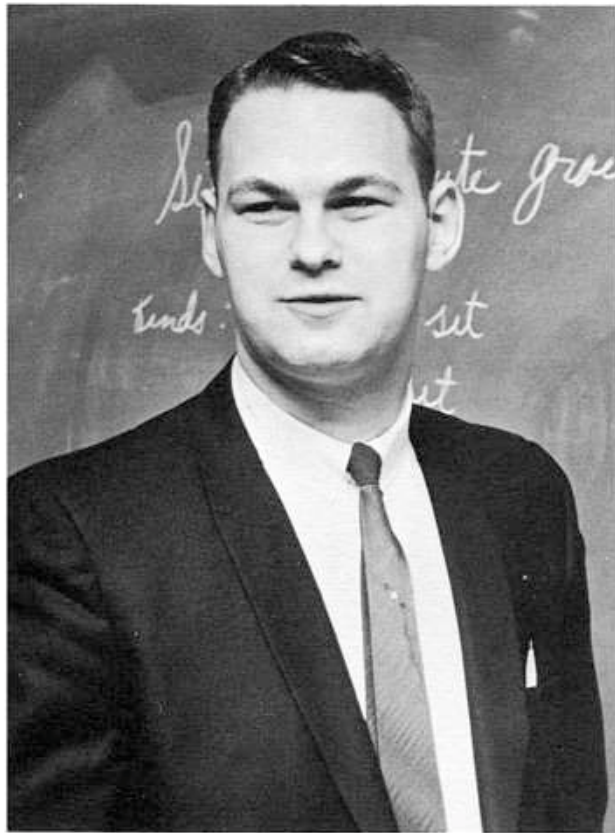

Mr. Peter Paul



Mrs. Kathryn Stewart.

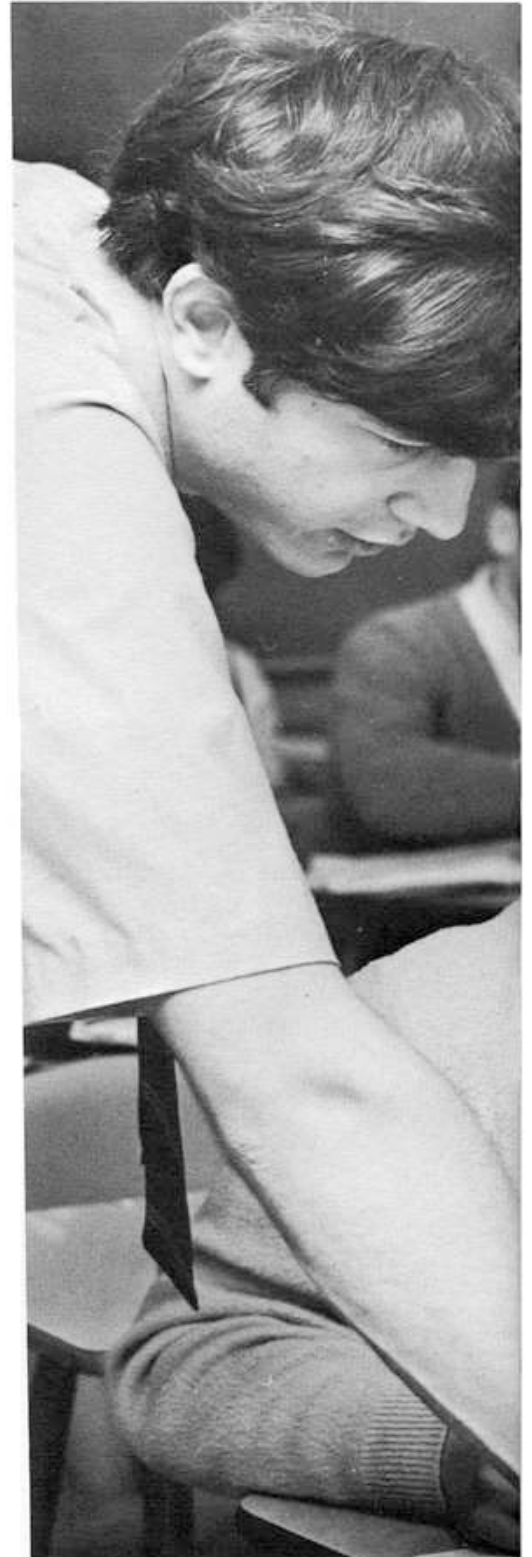

Numbers Lead to New Heights



The LCHS mathematics program offers students choice of classes. Freshmen may take their first year of secondary math in one of four levels: remedial, terminal non-terminal, and honors. The remedial program is aimed at students who have exhibited little aptitude for numbers. Terminal Algebra I is intended for those students who take math to qualify for college entrance. The non-terminal and honors sections are for those students who will need a skill in math for their futures. Sophomores may take geometry in either a terminal or non-terminal program. Juniors enrolled in Algebra II learn a lot of trigonometry while Seniors take Math Analysis.

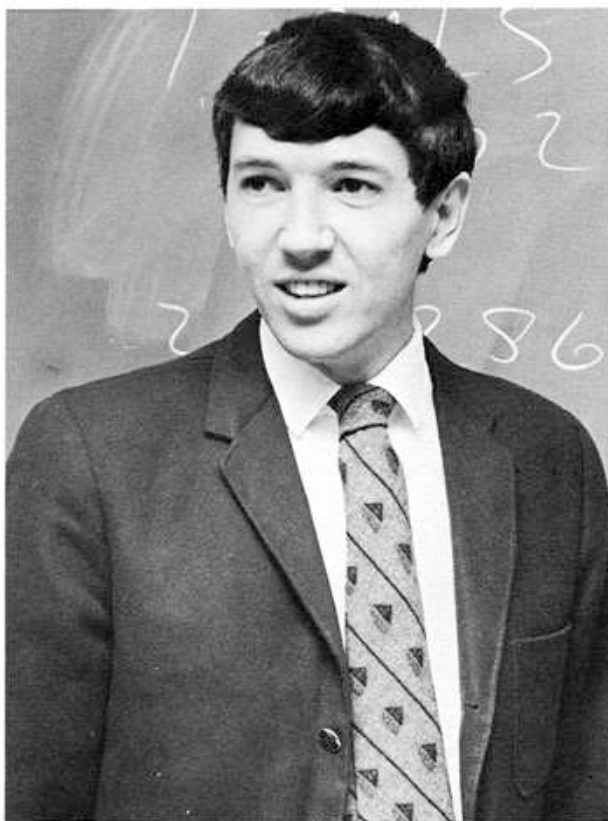

Mr. Donald James

Mr. Keith Allen

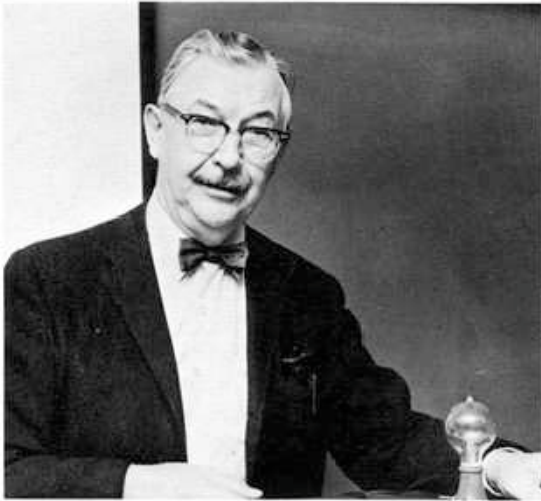

Mr. Clarence Jensen

Science Department

Science Opens Many Doors

Science is very important in our everyday life and through the studying of science we are made aware of its importance in today's world. The courses offered reflect this idea, Freshmen are given the basics in chemistry, physics, earth science, and the metric system, Sophomores are taught all about plants and animals through biology, Juniors and Seniors can take electronics, chemistry, physics, and physiology as electives.

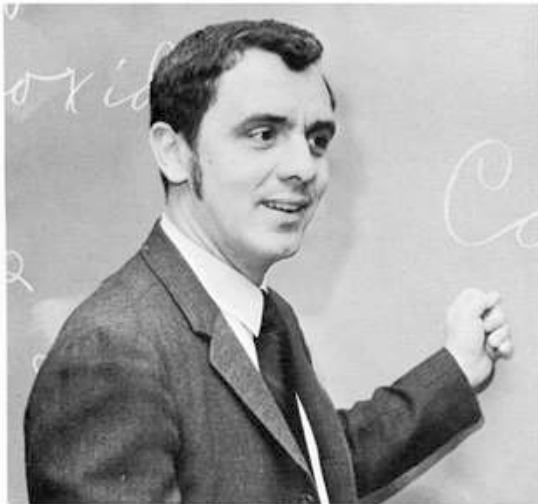

Mr. John Mulcare



Mrs. May Avery



Mr. Carlin Nalley

Physiology acquainted Nancy Black with the human skeleton.





Mr. John Ciesielski



Mr. Laurence Bates



Mr. John Slavik

Jim Shultz carefully transfers a solution from one test tube to another.





Cindy Johns jots down notes for the newspaper.



Mrs. Virginia Swartz

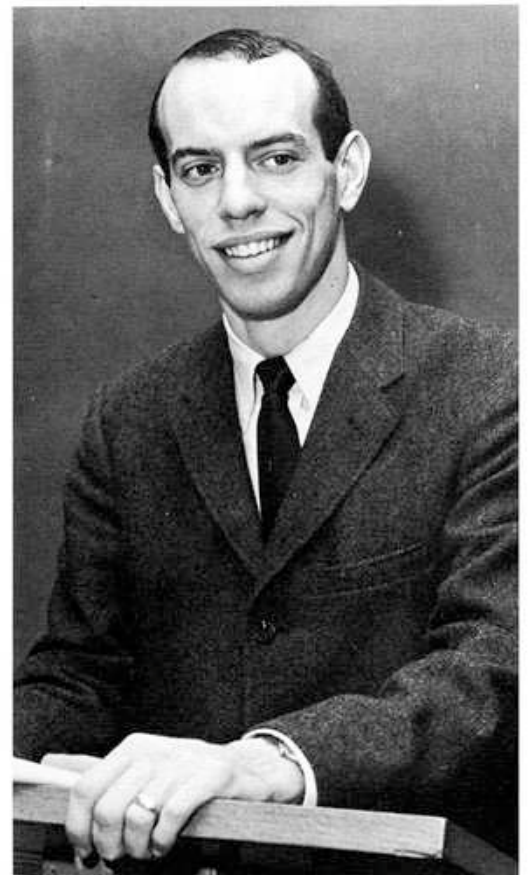

Mr. Eric Beato

Journalism and Senior Speech Added to Curriculum

The English Department seeks to educate students in the fine art of speaking and writing good English.

Freshman Speech and Literature gives freshmen practice in speaking before a large group and an introduction to reading classic literature, as well as writing effective English.

American Literature familiarizes sophomores with classic and contemporary American writers and traces the growth of literature on the American scene.

English Literature gives juniors an insight into the beginning, growth, and analysis of English literature from early Gaelic manuscripts to T. S. Elliot and O. Henry.

Seniors study the gamut of the world's diverse centers of literature from Greek and Roman mythology and drama to the Russian literature of Tolstoy and Dostoevsky.

Journalism gives students practice in newspaper and magazine writing and reporting as they publish issues of "The Roar", Lisle High's own newspaper.

Speech trains students in communication and information, and develops their speaking abilities. This year's Speech class directed and produced several mock-television shows and commercials, all of which were greatly enjoyed by those who viewed them.



Mrs. Ruth Baldwin



Miss Mary Reaume



Mrs. Beverly Fiore



Mrs. Shirley Orlopp



Mrs. Sylvia Sonney

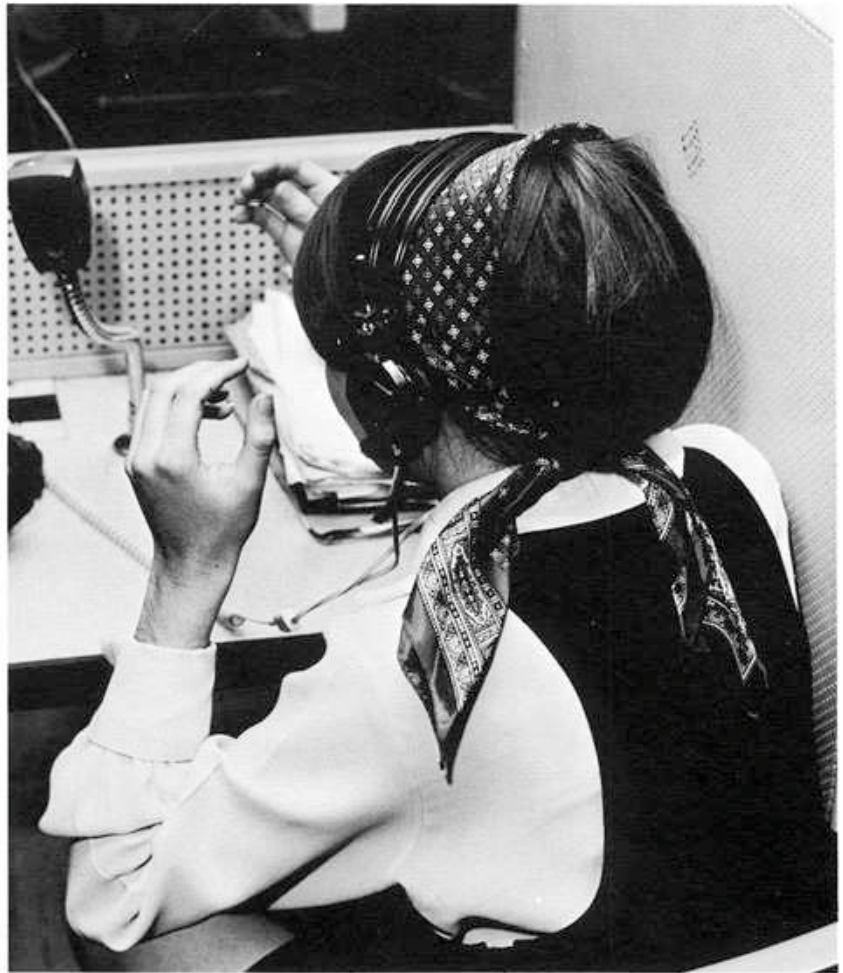

Students gain much from the language lab.



Mrs. Elizabeth Driggett



Mrs. Margaret Goodell

Foreign Language Department

Language Lab Aid for Students

French and Spanish are offered in the Foreign Language Department. Students do not only learn to speak and write the language but they also learn history of the country, customs, and songs of the people. Teaching is aided by the use of movies, tape recorders, and the language lab. The language lab

gives students the opportunity to practice speaking and listening during their free time or during class time. The student who took a foreign language has broadened his scope for understanding foreign countries.



Roxy Esposito concentrates on her assignment.

History Department

Diversified Courses Offered to Students



Mr. Myron Getz



Mr. J. Barney Neahaus

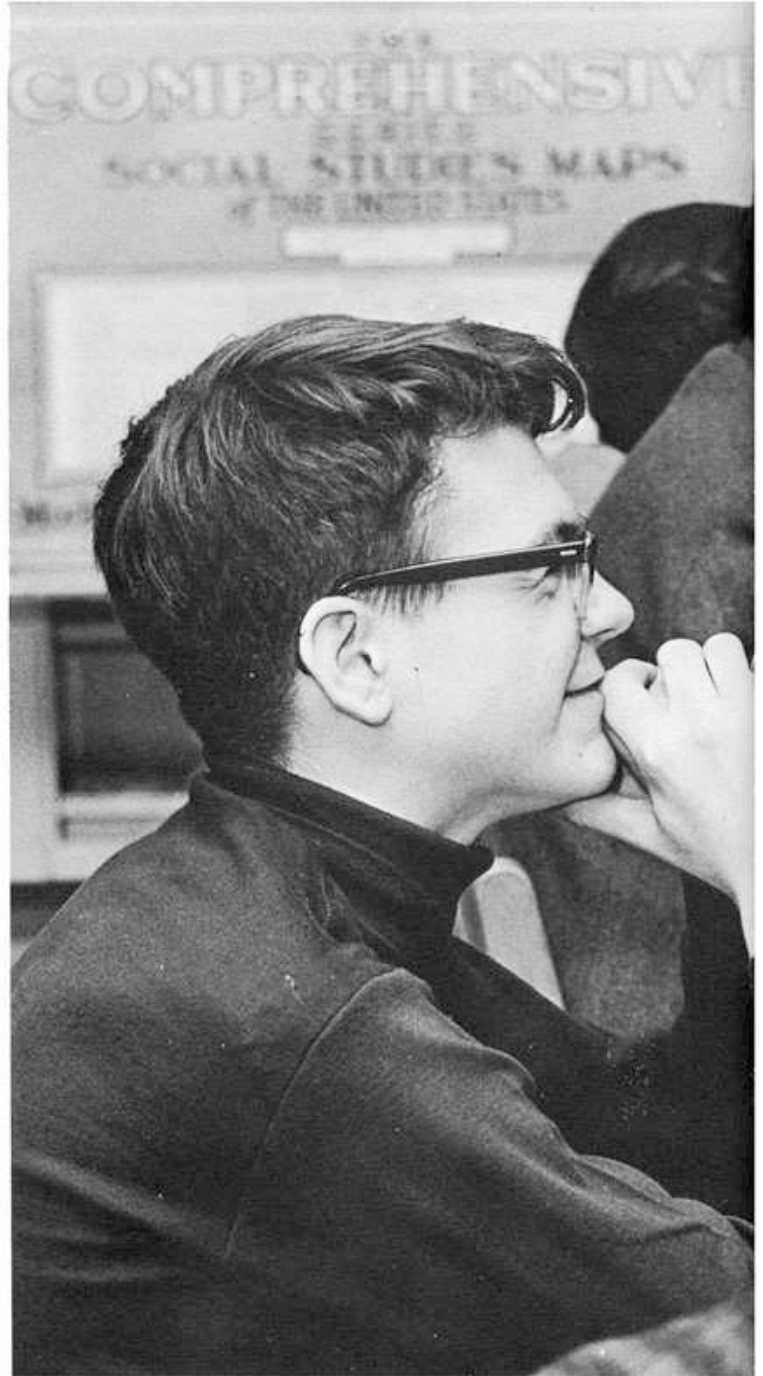

This year's History Department has seen a few changes in its curriculum. Freshmen and sophomores are still offered the course World Civilizations, while juniors study history in conjunction with the English Department. Classes' lengths vary from day to day, making it possible for teachers to give lectures to large groups of students and to hold individual classes. Seniors were able to take one of two history courses, Commentary: USA developed for college-bound students, and Contemporary Problems, also for the college-bound student, but with

an in-depth study of American history.

For the more concerned student, two new history courses were offered: World Ideologies and On Black America. Each opened up the mind of the student to diversified aspects of life around him, from the government of Red China to life in the alleys of ghettos.

The History Department's curriculum encourages students to become more aware of the world around them.

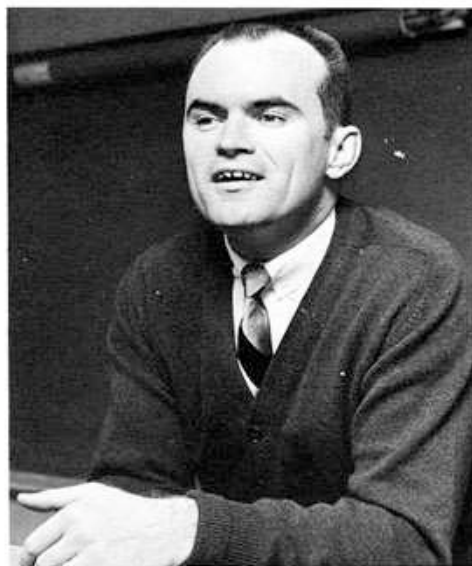

Mr. Tom McMahon

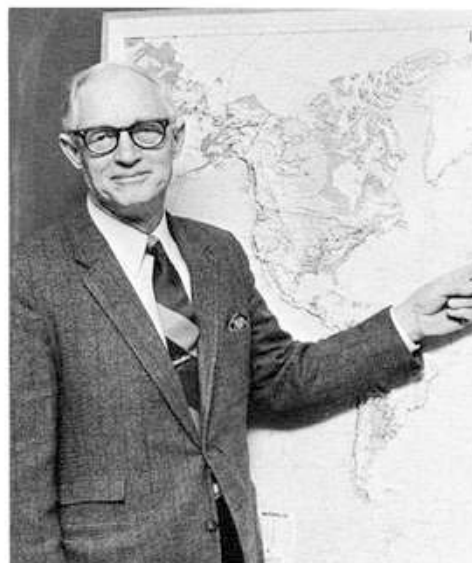

Mr. George Rapp

Our Business Department offers many courses for the students entering the business world. The necessary skills to perform office work duties can be developed by practicing with adding machines, duplicating machines, and typewriters.

Everyone at L.C.H.S. benefits from the vast number of books and amount of research materials in the library. The library can be a haven for students with a lot of work or for students who want to read a book or the newspaper.



Mrs. Winifred Shannon



Mrs. Irene Burkman



Mrs. Gayle Swanson



Mrs. Goldie Brown



Mr. Robert Jones

Business Department, Library

Students Plan for Future



Students Receive Physical and Mental Workout



Mrs. Carol Dilacova



Miss Laura Bena



Mr. Jerry Diesron



Mr. William Fee

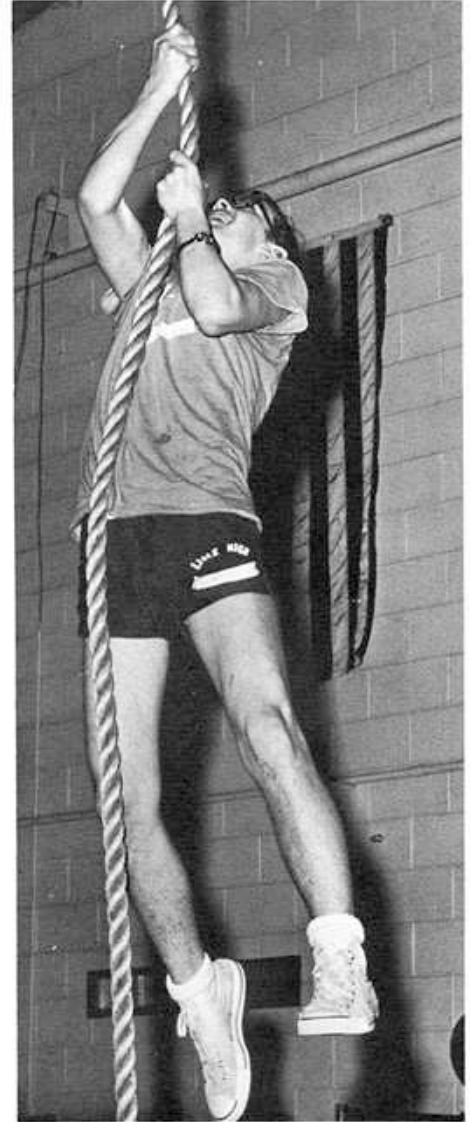

High-climbing gym student displays his prowess.



Gym Leaders: FRONT ROW: Jeanette Plourde, Karen Vocolka, Pat Hood. SECOND ROW: Sharon Carter, Melody Blevins, Barb Grittner, Debbie Cox. THIRD ROW: Pat Pipek, Kim Powell, Bev Grochowski.

The daily routine of exercises and vigorous games give students a time in the day to improve their physical fitness.

In Industrial Arts, young men can improve their skills in basic principles of wood design, welding, and machines. Given the opportunity to make useful items, they can express themselves creatively.



Kandi Vermeer practices trampoline skills.

Girls Learn Facts About Homemaking



Mrs. Straub looks over some of Dawn Wright's work.

Daily the East wing of our school is adorned with femininity on the way to learning what makes for a great woman in her success field, homemaking. Mrs. Johanson and Mrs. Ellefsen, with much patience produce fine homemakers. Girls can take a variety of courses such as cooking, sewing, tailoring and home furnishings.

What happens when you have a creative thought? For those students who are enrolled in one of Mrs. Straub's art classes this question would be easy to answer. The art classes are taught to put their creative thoughts down on paper.

Mrs. Genevieve Ellefson





Direct observation is an excellent way to learn.



Mrs. Ann Johansen



Mrs. Doris Straub



Melody Blevins concentrates on playing her timpani solo.



Some junior girls during a choral concert.



The cornet section stands in one of the band's novelty numbers.

Music Department

Music Becomes Part of School Life



Carl Ross is caught during a band rehearsal.

The Music Department is under the direction of Mrs. Densford and Mr. Bartelt. The choruses have a winter and spring concert, they participate in the Lisle festival and the conference festival. The fall Talent Show is sponsored by the choruses.

The band is in action all the time. Band members play at every home football and basketball games. They also are involved in parades, two concerts and the conference festival.



Mrs. Patricia Densford



Mr. Robert Bartelt

Head Cook, Mrs. Davis Retires



Mrs. Hazel Hoepner, Mrs. Lorraine Fraser, Mrs. Leona Davis (Head cook), Mrs. Grace Siebert.

A very important segment of LCHS is the staff. They all work together in keeping everything running. These include secretaries, janitors, and our lunchroom cooks. In addition to the vast paperwork the secretaries have to do they often help students with their small problems, as well as small problems of the teachers. The janitors try to keep the school in tip-top shape, they open the doors to the students everyday and lock up at night. This year our cooks receive a salute. Especially Mrs. Davis! She has been with LCHS since it's beginning, 13 years in all. Our well-balanced diets show Mrs. Davis' and the other cooks efforts. Since Mrs. Davis is retiring in 1970, we wish her much luck and happiness in the future, and thank-you.

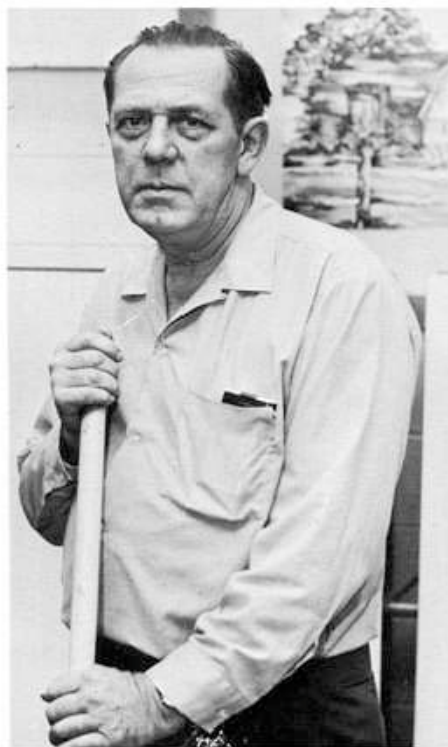

Mr. Clarence Wilde



Mrs. Maxine Murphy



Mrs. Rose Marie Kremer



Mrs. Shirley Neahaus



Mrs. Helen Lindeman



Mrs. Betty Nordstom

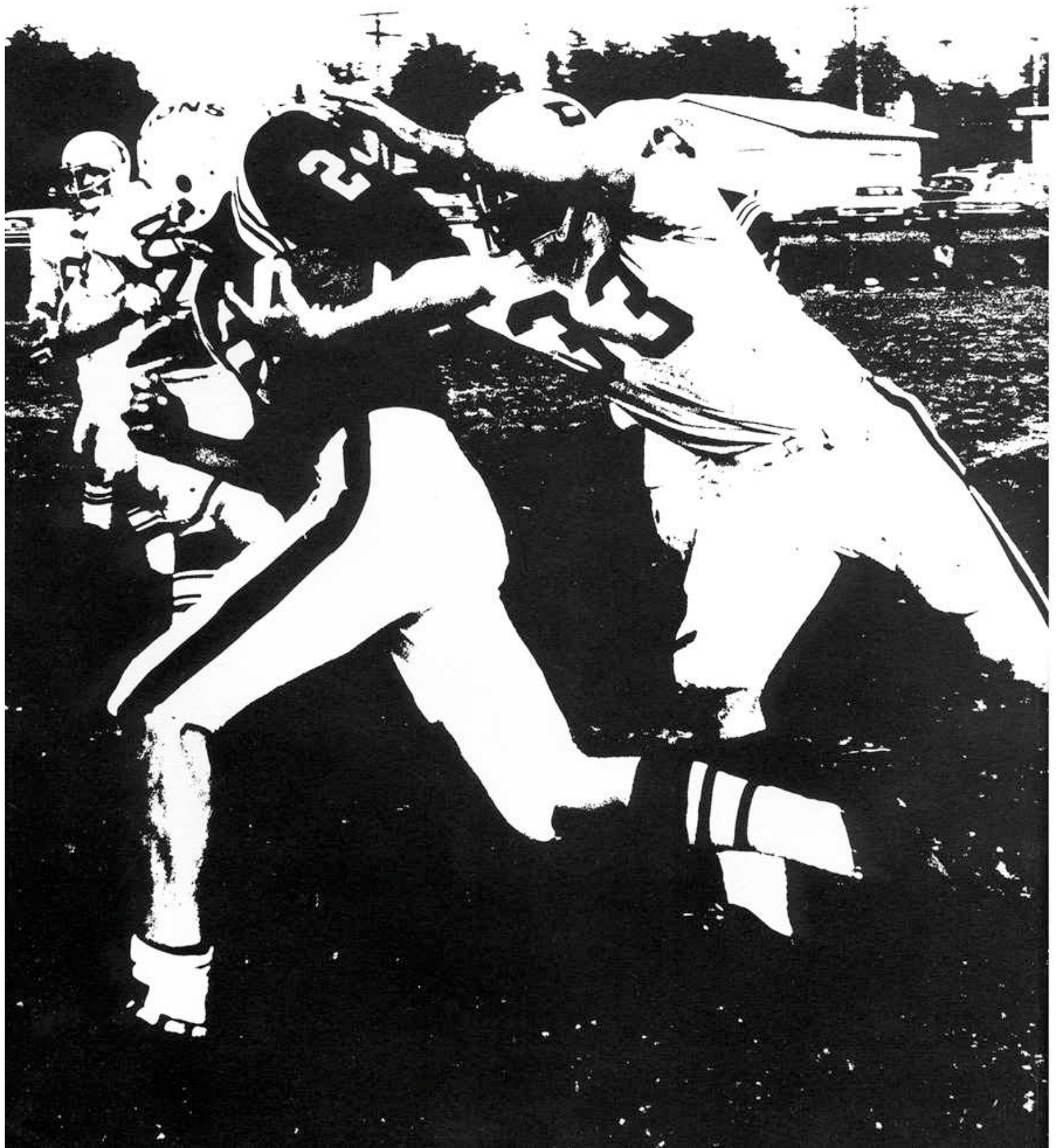



Competition





FRONT ROW: Rick Murray, Al Judd, Al Warner, Ron Lohse, Ken Peters, Dave Stroiber. *SECOND ROW:* Tom Krezal, Phil Heinz, Steve Geiss, Bruce Carlson, Bob Gurski, John Claus, Coach Neauhaus. *THIRD ROW:* Coach Nalley, Jeff Reed, Randy Maxwell, Mark Lindemann, Greg Jobjen, Tom Reasoner, Kevin Nystedt, Barry Bollnow, Managers Jeff Hon and Glen Rakosnik. *FOURTH ROW:* Chris Heinz, Tim Johns, Rich Lindgren, Ken Martin, Bill Wright, Dave Kroppe, Chuck Montague, Jim Norris.

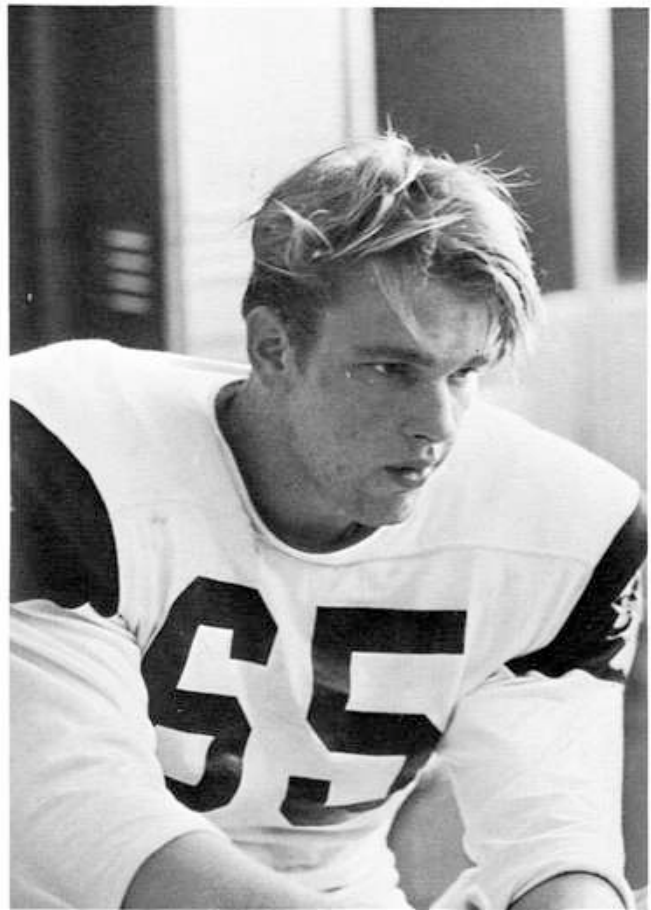

John Claus relaxes after a hard game.

Turning and heading for a touchdown is Mark Lindemann.

Varsity Football

Lions Fight Hard to Win

It may not have been a tremendous season as far as winning was concerned, but it was for individual achievement. Al Warner, John Claus, and Al Judd were chosen this year's tri-captains and Bruce Carlson most valuable player due to his outstanding defensive efforts during the season. Carlson also was elected to the All-Conference team along with Al Warner and Rich Lindgren. Al Judd received honorable mention to the Conference. The Joliet Herald awarded Chris Heinz as honorable mention area kicker, and the Suburban Life awarded Bruce Carlson to the All-Area team.

Coach Nalley concluded the season by adding, "Next year's Varsity squad should be experienced and well balanced."

Lisle	7	Adali Stevenson	14
Lisle	19	Marseilles	16
Lisle	7	Lemont	14
Lisle	27	Sandwich	12
Lisle	14	Yorkville	6
Lisle	21	Plano	0
Lisle	0	Wilmington	14
Lisle	2	Dwight	14
Lisle	0	Aurora Central	27



Tom Krezel guards Mark Lindemann so Lisle could have a touchdown.

Sophomore Football

Cubs Bare Their Fangs

The 1969 Frosh-Soph football season was upset with 4 losses, all of which were within striking distance. Through their losses the team gained valuable experience. With this experience and the team's great speed, size and talent, they could lose no

more. The team's 5 wins show that there is great potential within the sophomores for the varsity team.

Tri-captains for the team were Dick Jenkins, Larry Peterson, and Dale Smith.



Coach Slavic and Coach Diesron talk over a play with Mike Wurl.



Last minute instructions and a "pep talk" precede each game.



Dave Tyznic listens intently to the coach's plan.



Lisle's men moved quickly to stop the advancement of their opponents.

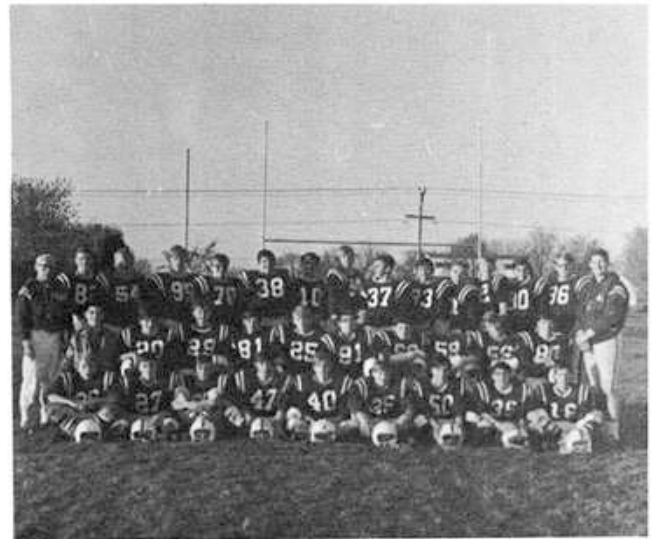

FRONT ROW: Mike Fink, Rich Bastin, Chuck Knight, Mike Grasier, Kevin Weller, Craig Van Gundy, Mark Kalberkamp, Steve Gingerich, Ken Dike. *SECOND ROW:* David Cure (manager), Dale Smith, Paul Marek, Randy Crowley, Dennis Wilcox, Carlton Quist, Don Kraus, Scot Novak, Dick Jenkins, Rich Francis. *THIRD ROW:* Coach Galovich, Dave Tyznic, Cort Johanson, Dennis Peters, Ron Murray, Larry Peterson, Kent Bain, Tom Rauschenbach, Bill Esposito, Nick Perry, Steve Erickson, Keith Nystedt, Ted Weber, Hal Taylor, Coach Slavic.

Lisle	33	Stevenson	0
Lisle	27	Marseilles	6
Lisle	6	Lemont	12
Lisle	0	Sandwich	12
Lisle	18	Plano	12
Lisle	20	Wilmington	22
Lisle	34	Yorkville	6
Lisle	12	Dwight	6
Lisle	20	Aurora Central	26

Freshman Football

Much Experience Gained by Frosh

The Freshman football team nearly equaled the performance of last year's Frosh team by clinching the Northeast Conference Eastern Division, only to be defeated by Marseilles in the championship game. Much credit for this accomplishment must go to the team's strong line, speedy backs, and the defense which limited the opponents to an average of only 6 points per game. Dick Dooley, who chalked up 42 points throughout the season, and Tom Purpur were co-captains. Coach Diesron considers the prospects for next year's championship good.



Bob Jenkins leads the way for Dick Dooley by blocking an opponent.

Lisle	0	Walter Luther	8
Lisle	18	Wilmington	8
Lisle	28	Lemont	0
Lisle	8	Dwight	6
Lisle	8	Marseilles	20
Lisle	20	Lemont	0
Lisle	6	Sandwich	8
Lisle	0	Benet	6



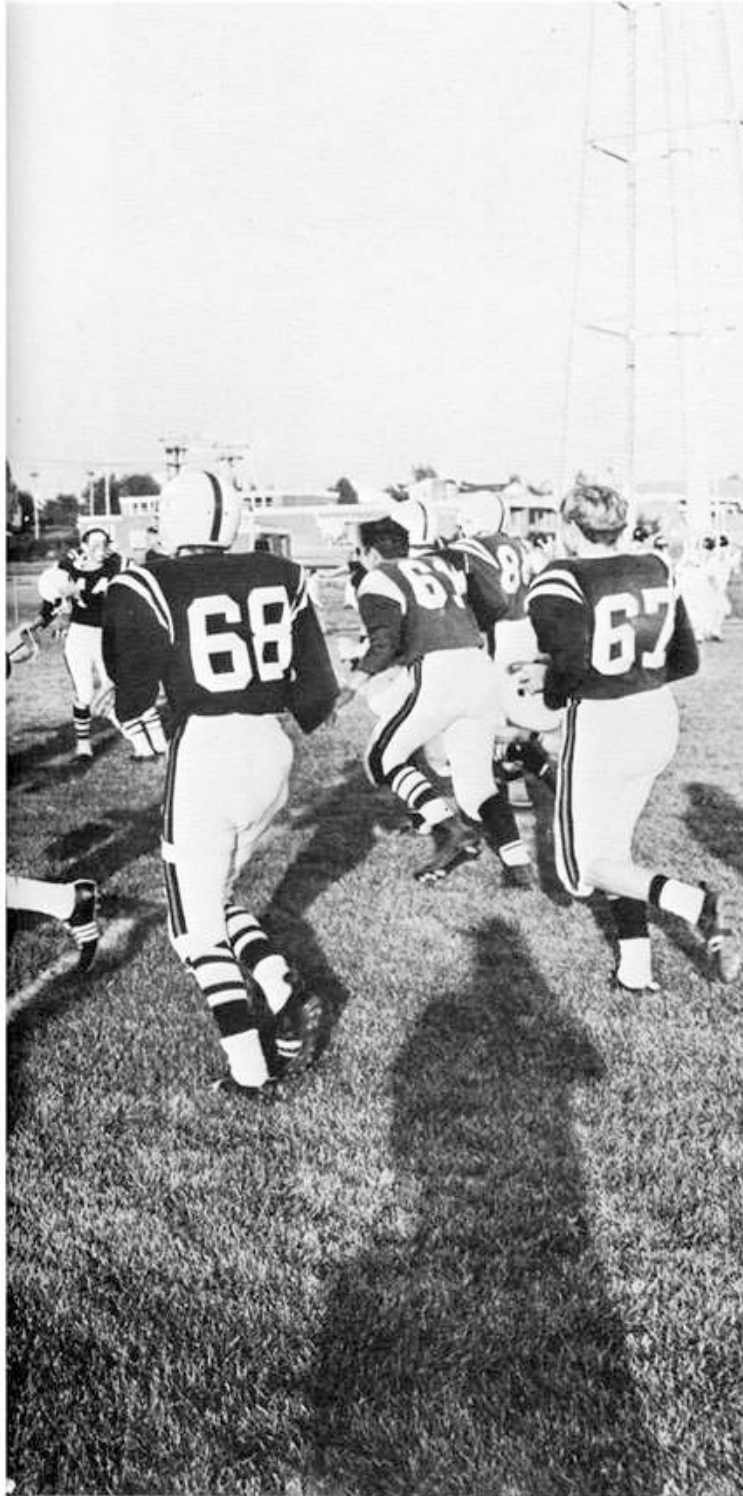

ROW 1: Dave Fraser, Jim Mullins, Paul Peterson, Eric Wills, Dick Dooley, Lester Saraga, Rick Decan. ROW 2: John Diffner, Ron Davis, Gerry Stewart, Jack Masson, Bruce Jenosky, Tom Purpur, Jim Russell, Bruce Holt. ROW 3: Bob Strieter, Dave Carson, Ken Dombrow, Pat Curtin, Dave Thomas, Wayne Jenosky, Pat Theobald, Stuart Bryan, Bob Blasek, Bob Geiger, Dave Van Kampen, Bob Jenkins, Frank Spokas, Ken Herot, Coach Diesron.

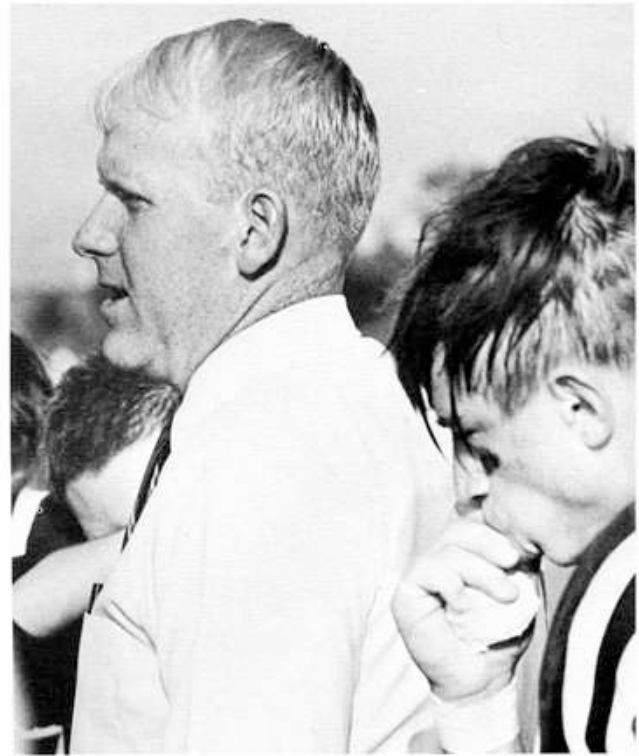

The Frosh gained much from the coaching of Coach Diesron.

Happiness fills the team as they run onto the field after a winning game.

Cross Country

New Course Records Set



A gun shot signals the beginning of each race.



The Cross Country teams had a successful year. Varsity completed the season with 7 wins and 5 losses while the Frosh-Soph had 10 wins and 2 losses. Two new records were set on Lisle's course by Mike Sullivan for Varsity and Larry Roberts for Frosh-Soph. Mike Sullivan also set a record on the Sand-

wich course.

Elected captain of the team was Mike Sullivan. Rex Spriestma was elected most valuable by his teammates. The cinderman chosen as the most improved was Larry Roberts.



Rex Spriestma gives a burst of energy to cross the finish line first.



Two Lisle men narrow the lead between them and an opponent.



FRONT ROW: Tom Venard, Greg Jobgen, Paul Petersen, Mike Horna, Phil Heinz, Ken Herout, Bruce Kremer. *SECOND ROW:* Chris Heinz, Jeff Seltin, Steve Geiss, Gary Styve, Ron Schmoker, Carl Morgan, John Grek. *THIRD ROW:* Mr. Slavic, Randy Crowley, Dave Kure, Eric Wills, Mr. Galovich.

Ron Schmoker has a tight hold on his opponent.

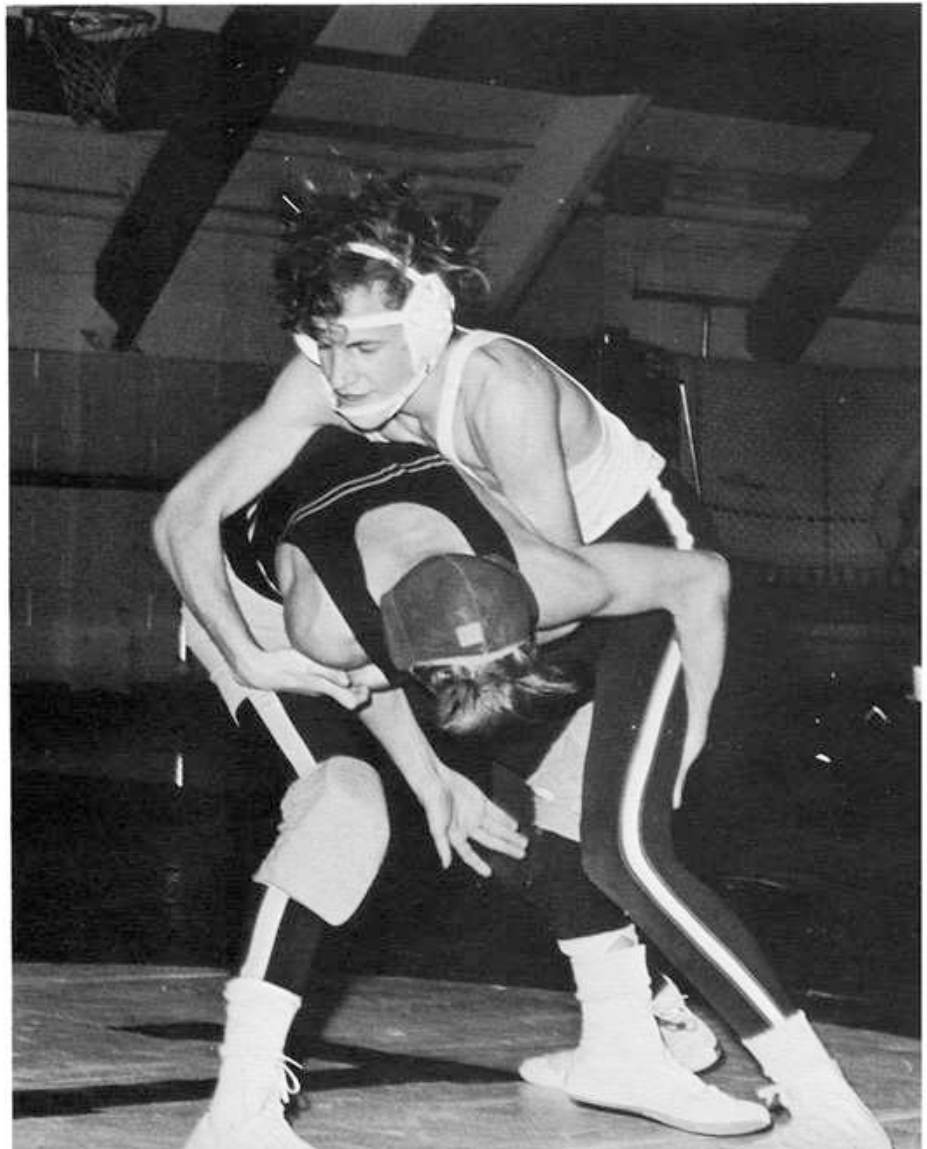

Lisle Matmen Hold Their Own

Due to lack of experience and depth in several weight classes, the Lions' dual meet record was 6 wins and 17 losses. On an individual basis the Lions boasted three outstanding wrestlers: Phil Heinz, Steve Geiss, and Chris Heinz. Phill Heinz is the first Lisle wrestler to advance to the Sectional Tournament. He won three medals in tournament competition and is considered an outstanding wrestler in the 155 lb. class in the area. Phil was elected a co-captain and Most Valuable wrestler by his teammates for the 1969-70 season.

Steve Geiss, a senior, has had an outstanding record at Lisle for the past two years. He was elected a co-captain by his teammates for 1969-70. Steve, along with Phil and Chris Heinz, has been a mainstay

of the team for the past two years.

Chris Heinz, a sophomore, won the Kaneland Tournament championship in the Heavyweight Class as well as placing second in the Northeast Conference and taking a third place medal in the District Tournament. Chris is a bright prospect to take honors in the next two years.

Ron Murray, a sophomore, won the 185 lb. championship in the Kaneland Tournament. Ron still has two years of competition to do an outstanding job for Lisle.

Tom Venard, another sophomore, is one of the most improved wrestlers on the team. Tom won a second place medal in the NEC Tournament.

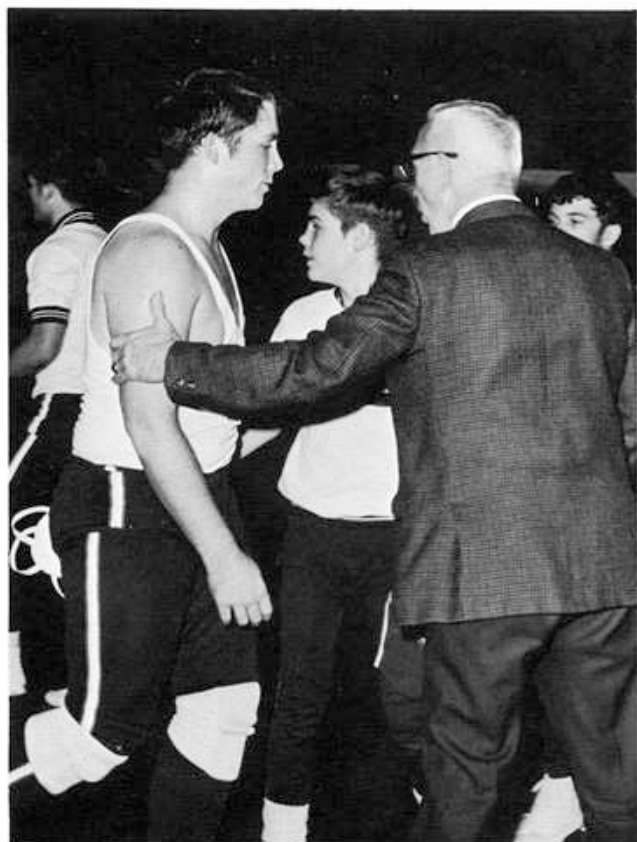

Mr. Galovich congratulates Chris Heinz after a winning match.



Lisle wrestlers enthusiastically cheer teammates.

Varsity Basketball

Varsity Shots to Win

This year's Varsity team, under the leadership of a new coach, Coach McMahon, ended the season with a 7-7 conference record. They set a new record of 93 points against Sandwich. Al Warner, captain, Tom Pausche, Chip Van Kampen, and Tom Reasoner were all fine assets to the team. Tom Pausche was recognized by the Chicago Today Prep Team of the Week, unanimous All-Conference choice, and All-Suburban 1st Team of the Joliet Herald. Chip received honorable mention to All-Conference and to the Chicago Today Prep Team of the Week.

Lisle	53	Wilmington	67
Lisle	74	Dwight	83
Lisle	68	Marseilles	78
Lisle	60	Lemont	58
Lisle	69	Sandwich	62
Lisle	49	Yorkville	66
Lisle	60	Plano	58
Lisle	56	Wilmington	55
Lisle	61	Dwight	74
Lisle	86	Marseilles	77
Lisle	68	Lemont	51
Lisle	93	Sandwich	77
Lisle	62	Yorkville	70
Lisle	56	Plano	58



FIRST ROW: (L TO R) Mike Shoop, Rich Roberts, Coach Mc Manon, Jeff Hon, Paul Tskuno, Brad Perry. SECOND ROW: Tom Reasoner, Mike Sullivan Dennis Ulrey, Ken Martin, Alan Warner, Dan Wurl, Jim Peer, Steve Ulrey, Tom Pausche.



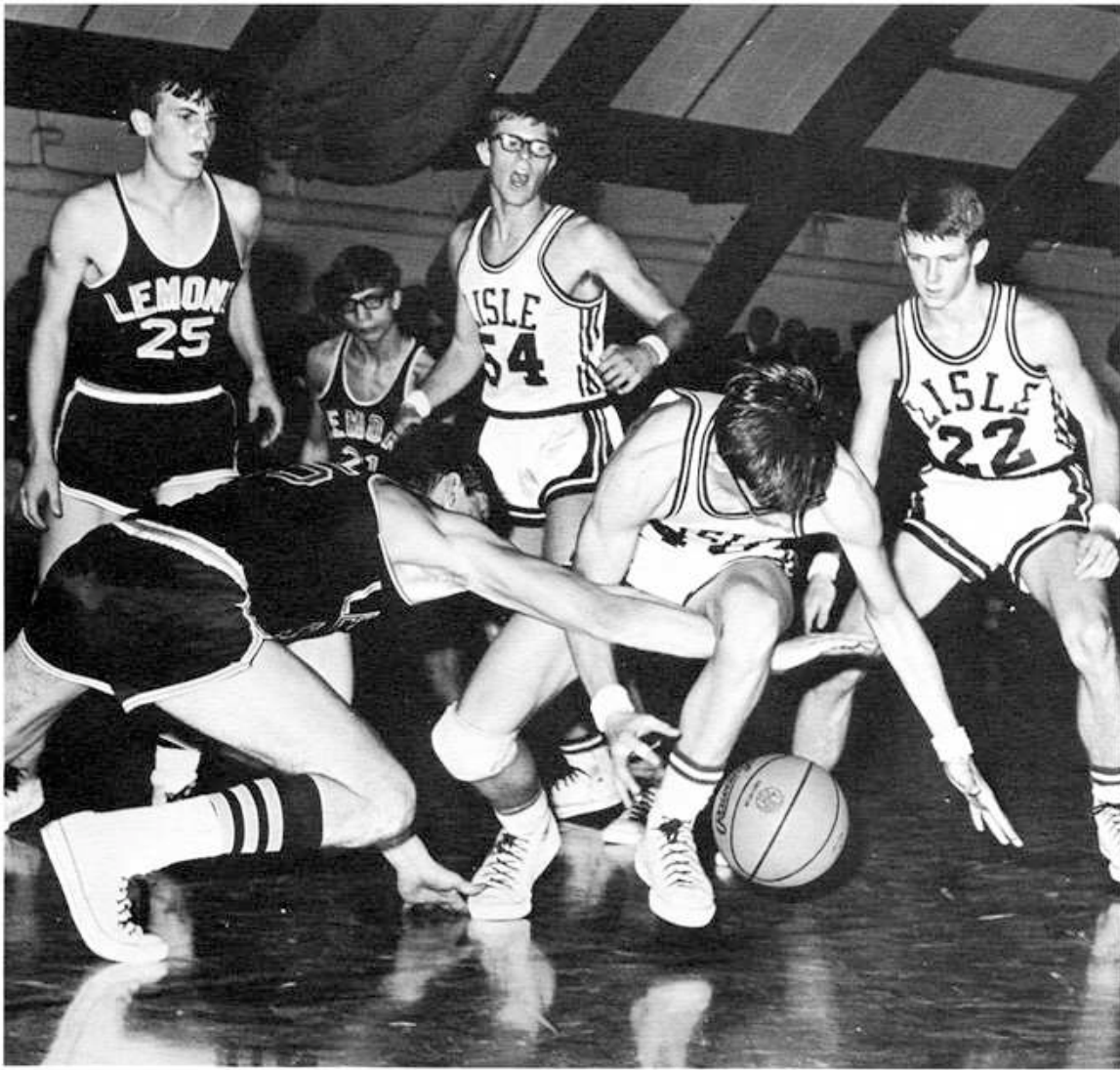

By "hook or by crook" the opponent will try to take the Lion's ball.



Chip Van Kampen and "Sully" use strategy to recover the ball.

Lisle's Cubs Battle to Score

This year's Frosh-Soph basketball team finished the season with a 8-13 record and a 5-9 conference record which put them in 5th place. Co-Captains, Tim Johns and Tom Rauschenbach did a great job on the court, also helping to bring the team to a fine finish were Kent Bain, Keith Nystedt, Bill Esposito, and Mike Grazier. Wayne Janorsky, freshman, finished second in team assist.

Mike Grazier concentrates on winning.

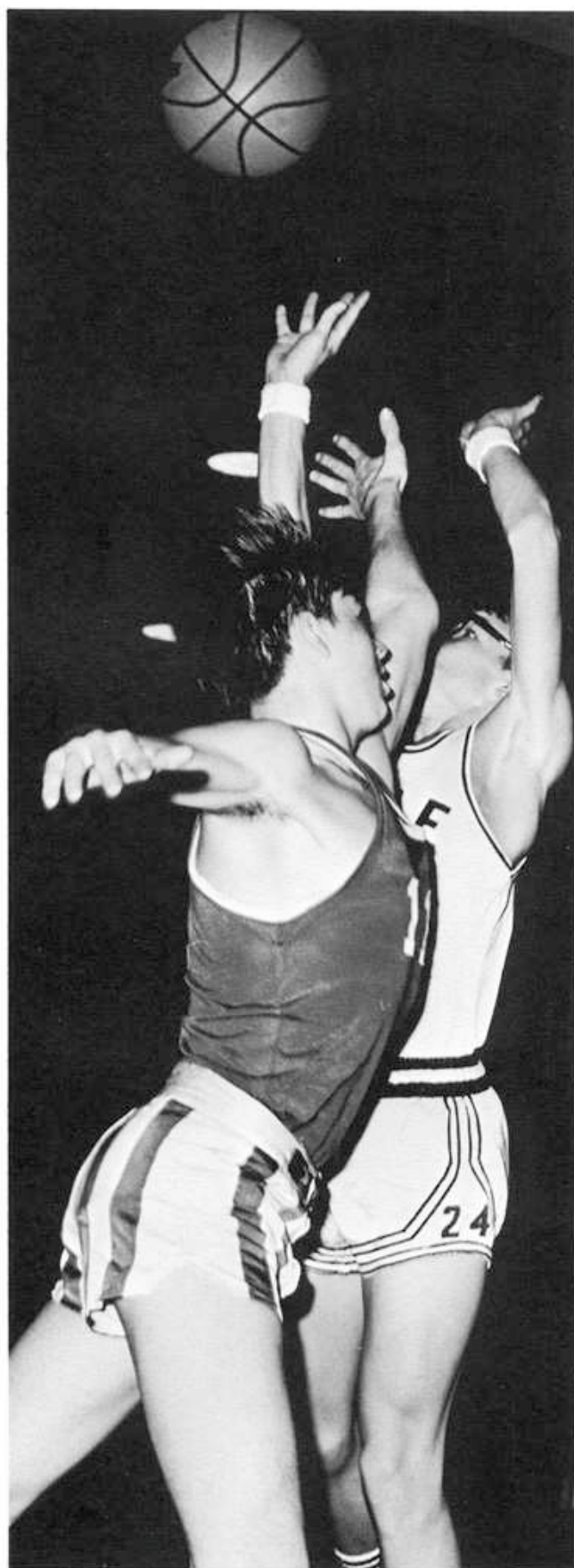

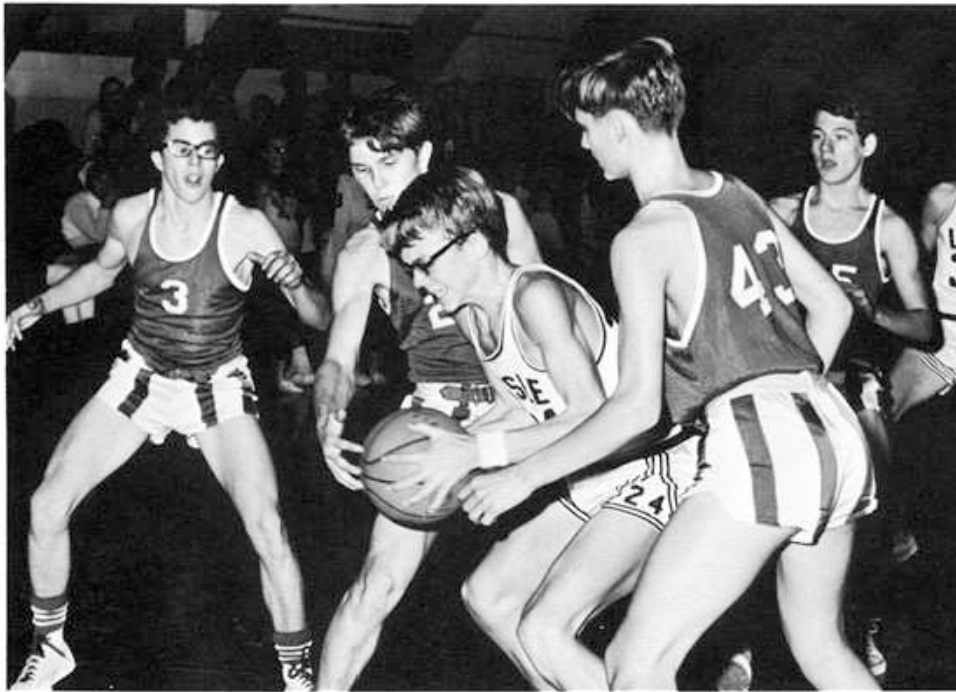

Mike Fink dodges his way down the court.



FIRST ROW: Wayne Janovski, Mike Grazer, Mike Fink, Dennis Wilcox, Mark Masterson. SECOND ROW: Tim Johns, Mike Toms, Keith Nysted, Hal Taylor, Tom Rauschenback, Dave Tyznik, Bill Esposito, Kent Bain, Coach Mr. Dierson.



FRONT ROW: Nick Perry, Paul Anzell, Guy Brubaker, Randy Maxwell, Rex Sprietsma, Tom Reasoner, Andy Brubaker, Don Marek, Don Lindemann, Stan Weller, Rich Roberts, Steve Geiss, Kevin Weller. SECOND ROW: Mike Sullivan, Rick Basten, George Generke, Dale Smith, Ron Lohse, Ken Martin, Les Esterbrook, Al Judd, Tom Pausche, Russ Roberts, Bob Gingerich, Mike Horna, Mark Lindemann, Keith Nystedt, Steve Gingerich. THIRD ROW: Coach Nalley, Glenn Rakosnik, Bill Esposito, Charles Agnew, Ted Weber, Kevin Nystedt, Mike Yackle, Jim Murray, Bill Keller, George Giles, Steve Jelinek, Chuck Montague, Dennis Peters, Dave Tyznik, Tom Razniewski, Dave Avery, Pat Bunsold, Coach Jones.



Ken Martin watches his discus fly through the air.

Clearing the high jump bar is Tom Pausche.

Track

Trackmen Reach for

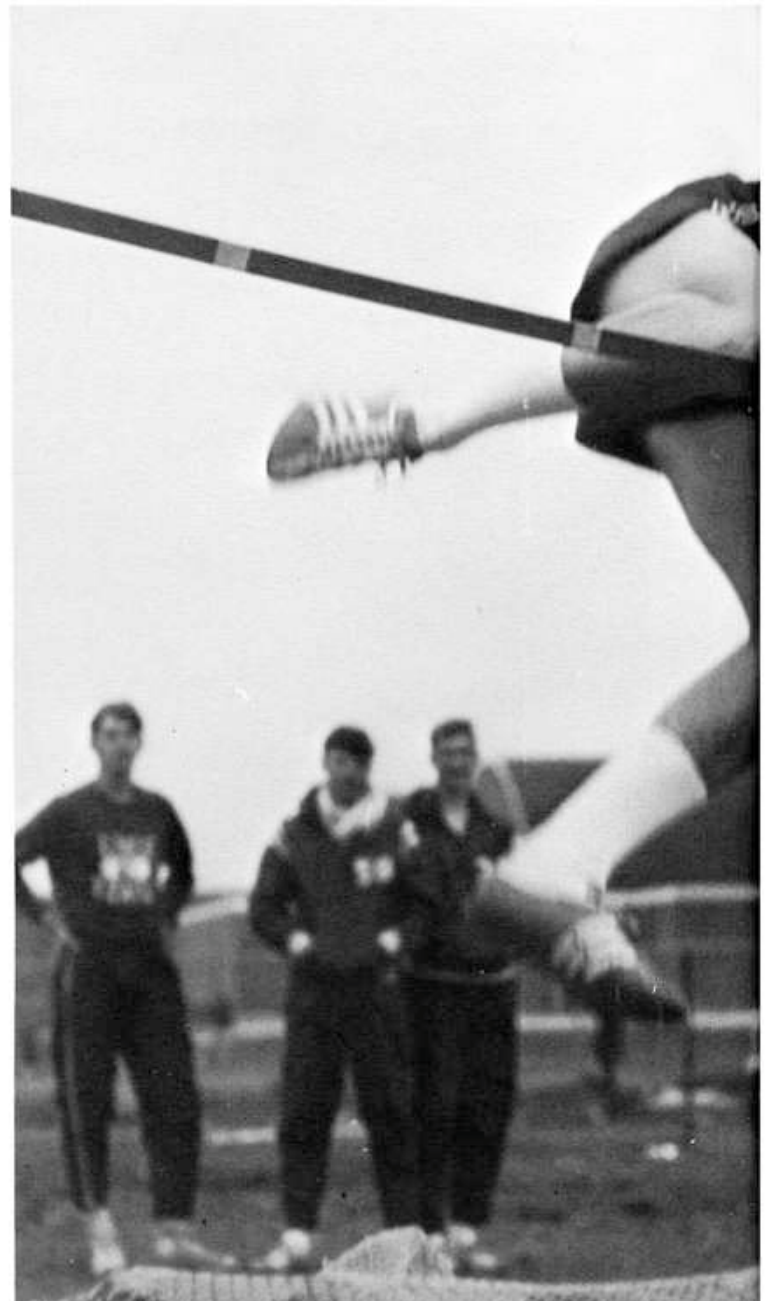

The 1969 Track team achieved 4th place in the Northeast Conference standings. The team was composed of some fine performers; Tom Pausche, named to the Tribune and Suburban Life All-Area teams, N.E.C. High Jump and Pole Vault Champion, and 2nd place winner in the State Decathlon competition, Tom Reasoner set a new broad jump record, and Mike Sullivan set a new half-mile record. The tri-captains were Andy Brubaker, Don Marek, and Burnie Orpin. Coach Nalley is expecting an even better conference standing next season.

New Records



Tom Pausche became N.E.C. Pole Vault Champion.



Crossing the hurdles for victory is Les Esterbrook.



ROW 1: Barry Bollnow, Mike Graser, Larry Peterson, Paul Marek, Dennis Wilcox, Kurt Kraft, John Pripusich, Craig Wolfing, Bob Riebow. ROW 2: Ed Blazek, Tim Johns, Keith Nystedt, Kent Bain, Steve Erickson, Bill Keller, John Claus, Coach Neehaus. ROW 3: Don Figg (manager), Chip Van Kampen, Bill Tinker, Mike Brady, Kevin Ferrin, Marty Francis, Jeff Myers, Mike Bussell.



Mike Brady is caught as he releases a pitch.



Awaiting his turn at bat is Jeff Myers.

Lisle's 1969 Baseball team ended the season with 7 wins and 2 losses in conference play. This record earned the team a second place in conference standings. Much of this accomplishment can be accredited to the co-captains, Ken Slope and Mike Brady, Kevin Ferrin, voted most valuable player, and Ed Forst, elected to the All-Area team. With three Lettermen, Chip Van Kampen, Jeff Myers, and John Claus, returning, this year's attempt at the conference should prove a challenge.

Lisle	12	Plano	2
Lisle	9	Wilmington	10
Lisle	13	Yorkville	3
Lisle	15	Sandwich	2
Lisle	9	Sandwich	1
Lisle	5	Plano	5
Lisle	13	Lemont	2
Lisle	8	Lemont	7
Lisle	2	Wilmington	3

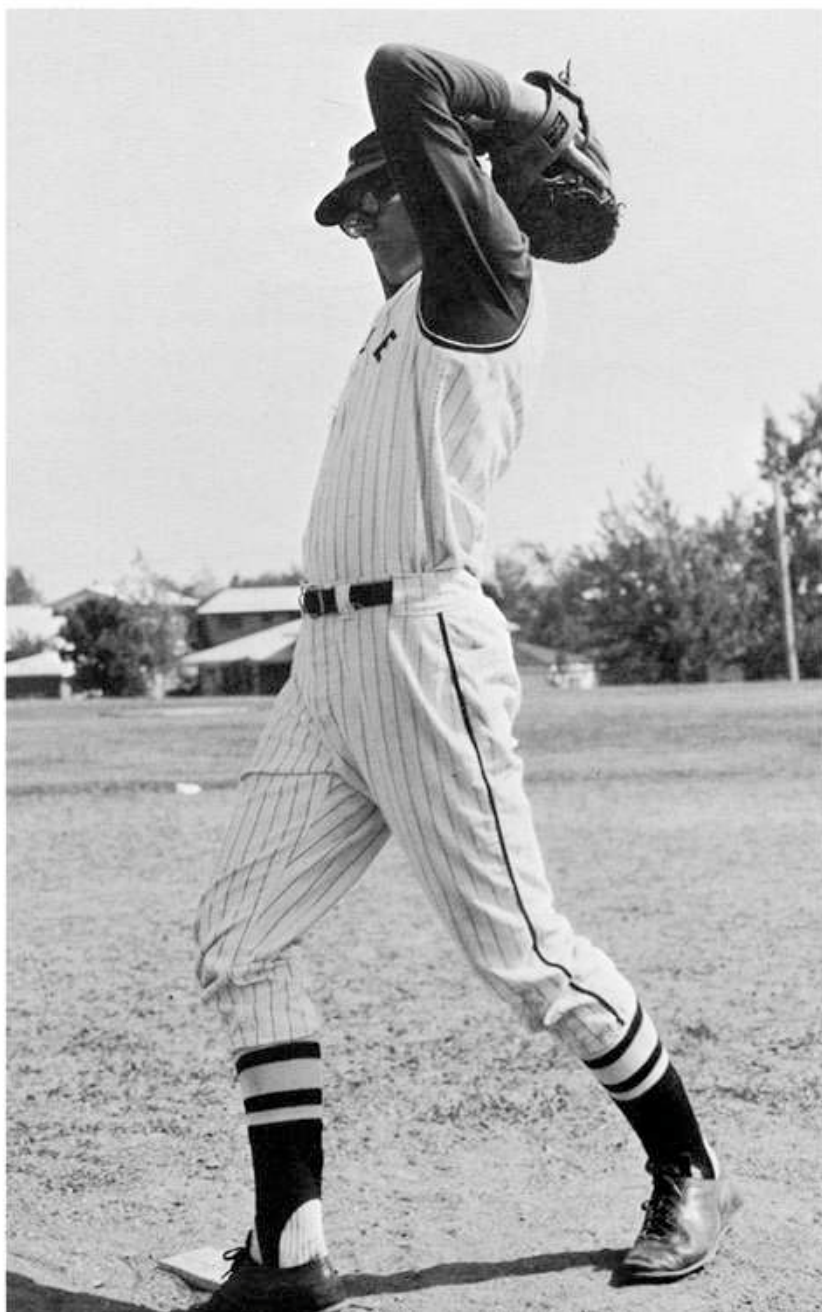

Ed Forst winds up for a pitch.



Nancy Stoerzbach as the Frosh-Soph Lion cheers during a football game.



Frosh-Soph ROW 1: Rita Pripusich, Mary Jo Saul, Jenny Wills. ROW 2: Sherry Lester, Sharon Kitcoff, Nancy Stoerzbach, Sue Leja.

Cheerleaders

New Lion in Cheerleading Squad

There are two squads of cheerleaders, Frosh-Soph and Varsity, and this year both groups have a traditional Lion. These girls cheer at all sporting events from fall to spring.

During the summer both squads attended a week of camp at Illinois State University. While at camp they learned many new cheers, pom-pom routines and a variety of gymnastic stunts.



Captain Sloane Cheng cheered the Lions to a victorious Homecoming game.



Varsity *BOTTOM*: Cheryl Connelly, Denise Anthony, Linda Clark, Pam Basten. *TOP*: Maureen Ferrin, Sue Kemerling, Sloane Cheng, Captain.

Lionettes

Pom-Pom Girls "Do-Their-Own-Thing"

The Lionettes are under the direction of Mrs. Di Iacova. They performed at all home football games and basketball games, usually to the music played by the band. The Lionettes added to the half-time entertainment by doing precision dance steps and pom-pom routines. Co-captains for this year's squad were Sue Balchunas and Sue Stoerzbach.



June Simpson, Dana Davison, Nancy Black, Karen Brubaker, Carol Brinkmeyer, Debbie Fink, Brenda Morgan, Sue Stoerzbach, Dee Purpur, Sue Balchunas, Mary Kay Evans.
ROW 2: Pam Tibbetts, Linda Daly, Bernadette Ferrin, Penny Hegg, Sue Sojka, Debbie Gutnecht, Debbie Rosser, Karen Hoppe, Nancy Baluk, Corinne Roake, Karen Marovich, Margie Forst, Nancy Williams, Roxy Esposito, Cindy Fee, Karen Balchunas.





Brenda Morgan smiles proudly at the end of a routine.



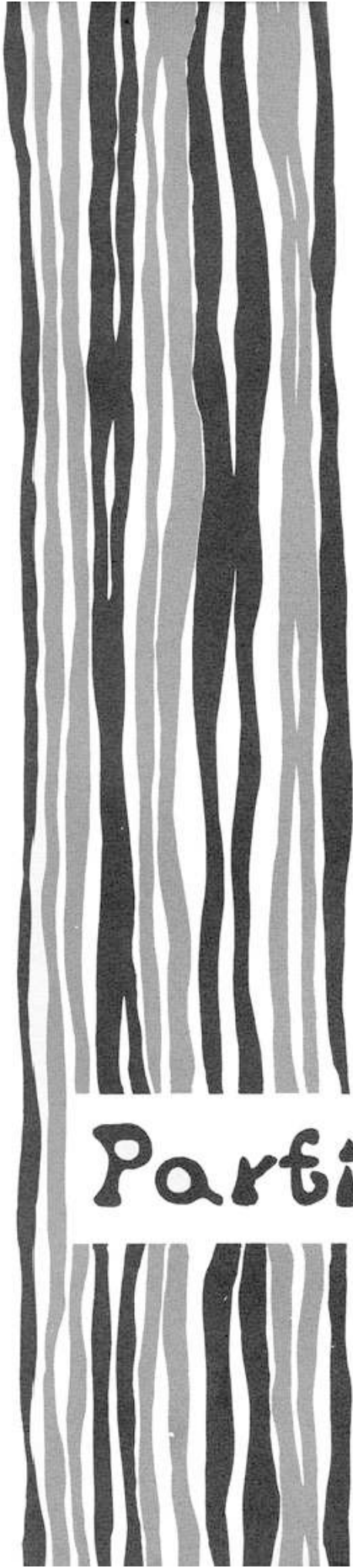

Participation



Randy Maxwell escorts our lovely queen Kathy Hanson to the stands.



Organist, Kenneth Goodman, played popular and classic selections for the student body.

Student Council aimed for a new look this year and achieved it fairly well. Every other Tuesday they held a general meeting and discussed problems. The dress code was brought up so many times that a committee was finally organized of teachers, students, and parents. Soc-Hops were also sponsored by Student Council along with the Jamboree.



ROW 1: Judy Swartz, Cheryl Connelly, Randy Maxwell, Cyndi Geyer, Bob Gurski, Gail Wright, Sharon Kitcoff. ROW 2: Leslie Warner, Arlene Yender, Margie Forst, Sheree Lester, Debbie Gutnecht, Pam Basten, Denise Anthony, Jackie Plourde, Sue Balchunas, Faith Yokum. ROW 3: John Grochowski, Trey Neher, Greg Kremer, Donna Plourde, Terry Nelson, Cindy Johnson, Mike Grazier, Paul Marek, Tom Purpur. ROW 4: Phil Heinz, Mike Yackle, Jim Shultz, Ken Martin, Bob Krueger, Dave Tyznik, Mr. Jones(sponsor).

Student Council or No Student Council

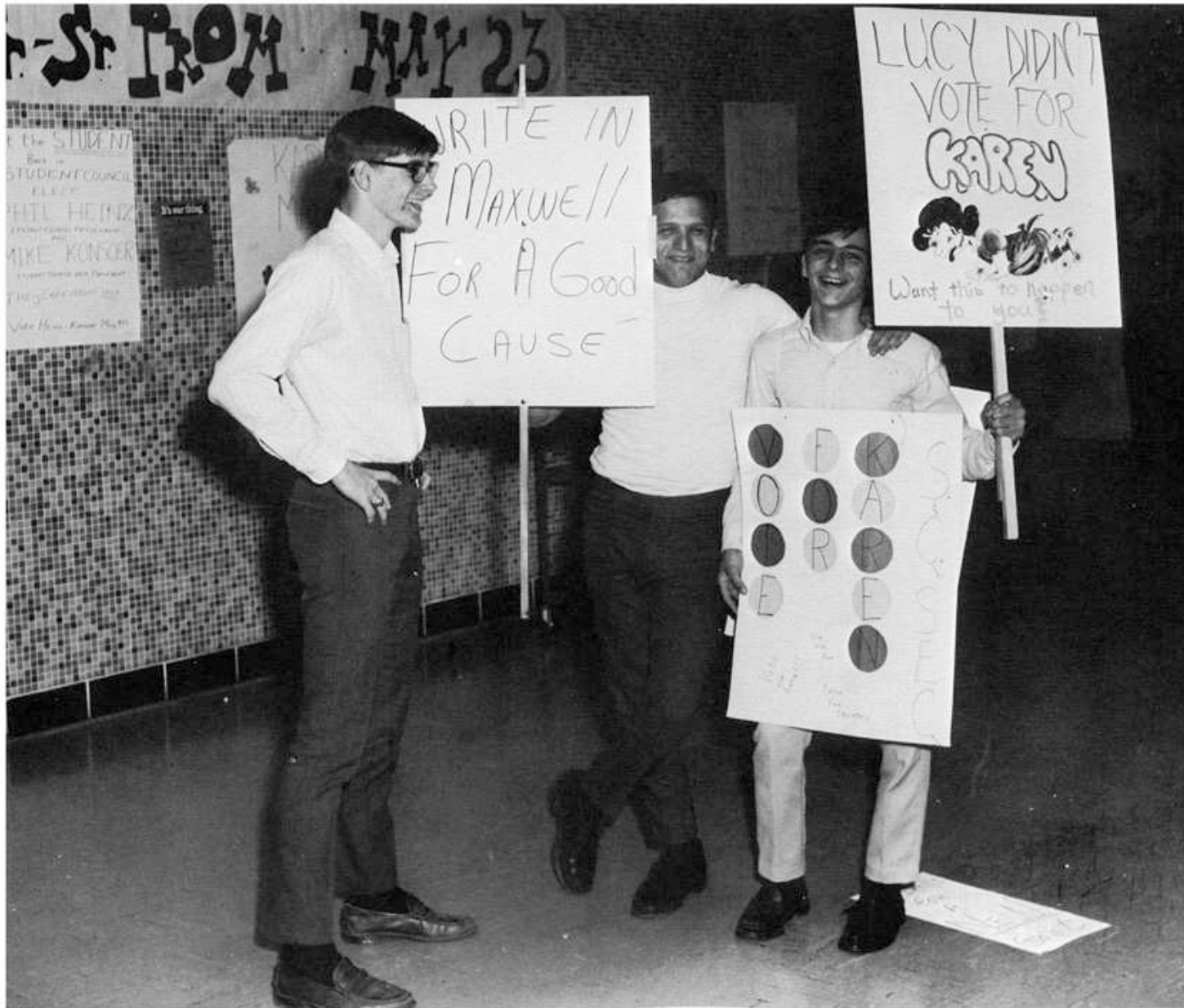

The fever of campaigning spread throughout the student body including Chip Van Kampen, Jim Rossi and Randy Maxwell.



Cindi Johns and Cheryl Connelly interview Mr. Miller to find out what his Christmas wish would be.



FRONT ROW: Cheryl Connelly, Bill Wright, Cindy Johns. SECOND ROW: Trey Neher, June Simpson, Alan Judd, Brad Perry. THIRD ROW: Mike Toms, Tom Skweres, Pat Nickels, Mike Simpson, Mr. Beado, sponsor.

Journalism

Roar Reflects New Ideas

The L.C.H.S. Roar this year was made possible through the journalism class. The class worked long hard hours to make the paper interesting. They conducted surveys throughout the school. On important issues, they wrote articles not only about our school but also about music and drugs. The first few issues were printed at the school but in January the first paper printed by a printing company was published. This year's paper was interesting and informative.



Trey Neher and Tom Skweres read over an article before typing it.



Spanish Club. FRONT ROW: Neil Fischer, Steve Jelinek, Dave Heitz, Keith Nystedt, Bill Jelinek. *SECOND ROW:* Penny Hegg, Janice Nagel, Yolanda Cabezas, Mrs. Goodell, Nancy Hiltenbrand, Karen Vocelka, Gloria Galloy, Rita Pripusich. *THIRD ROW:* Peggy Burba, Pam Basten, Sharon Kitcoff, Mary Kay Figg, Laurie Tsukuno, Lydia Martin, Joan Bender, Linda Banko, Judy Marshall, Laura Banko, Kathy Dierkes. *FOURTH ROW:* Josephine Czubakowski, Cynthia Johnson, Linda Clark, Mary Simonson, Jan Geiger, Debbie Dundas, Cheryl Brubaker, Donna Plourder, Nancy Stoerzbach.



French Club. FRONT ROW: Shirley McMahon, Sue Stoerzbach, Linda Parziali, Patty Marshall, Linda Evans, Kathy Gates, Loralie Mazor, Vickie Rogers, Corinne Kaweck, Francine Purpur. *SECOND ROW:* Nancy Sumner, Penny Vacovsky, Bev Straub, Maria D'Addio, Linda Bilinski, Karen Kadow, Karen Hoppe, Denise Anthony. *THIRD ROW:* Maureen Handley, Pam Tibbetts, June Lang, Margie Forst, Jeanne Valentour, Debbie Gutnecht, Pam Chieppa, Jody Fee, Karen Brubaker, Amy Doerr, Rosie Moss, Rex Sprietzma, Mary Jo Saul, Jane Handy, Jenny Wills. *FOURTH ROW:* Mrs. Driggett, Sue Baluk, Sally Straub, Cyndi Geyer, Melody Sorensen, Nancy Belom, Debbie Maxey, Bev Grochowski, Corinne Roake. *FIFTH ROW:* Dave Kure, Bob Krueger, Dave Wright, Jim Shultz, Nancy Baluk, Tom Skweres, Don Pehlke, Bob Morris, Paula Doerr, Kathy Hayes, Leslie Warner.



Foreign Language Clubs

Clubs Work Hard to Earn Money

The French and Spanish Clubs help students of foreign languages to understand the French and Spanish Cultures.

The Spanish Club raises money to send students to Mexico for summer study. By living with a Mexican family, the students get a chance to put their knowledge of the Spanish language to work and get the benefit of high school-level studies in Spanish.

French Club is helping to sponsor several students on a European tour. That group of students will attend classes set in Europe's most beautiful scenery —

the Alps. They will also visit places of interest in historical France, and will be able to utilize their skills in the French language.

After many hours of hard work, the students of both clubs raised money by participating in different projects such as movies, surveys, "taste tests", a French toast breakfast, and a bake sale.

Each club's membership and spirit increased greatly this year. For the first time, the French Club entered a float, "Arc of Victories", in the annual Homecoming parade.



Art, Commercial Club —

Students Revail Their Artistic Ability



Art Club: FIRST ROW: Mrs. Straub, Lenore Brune, Mary Figg, Margerie Forst, Peggy Burba. SECOND ROW: Terry Nelson, Jeanne Valentour, Mary Saul, Nancy Baluk, Mary Campbell.



Mrs. Straub helps Dottie Frank with her artistic talents.

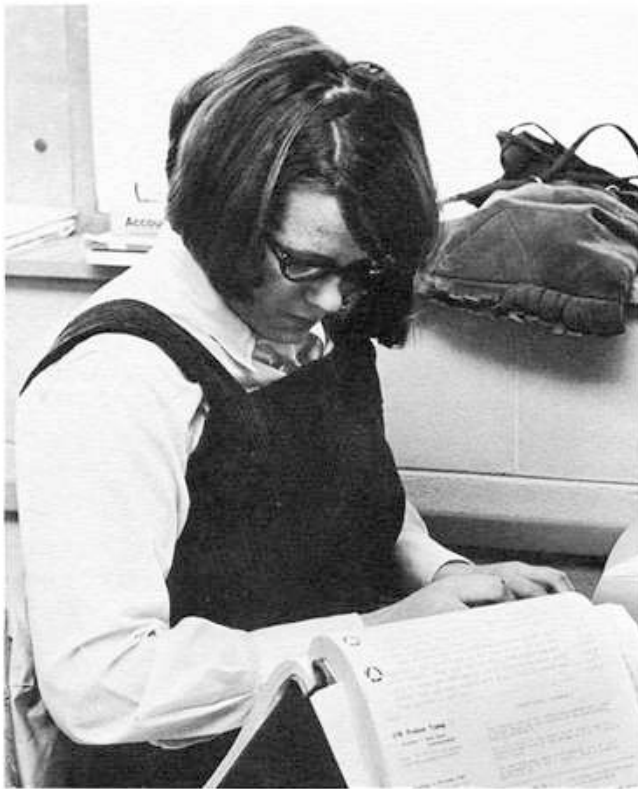

The purpose of the Commercial Club is to extend the students interest in business. Most of these students are enrolled in most of the business classes and do intend to continue on in business. Different speakers during the year talked to these students such as secretaries and a speaker from Bell Telephone.



Commercial Club — FIRST ROW: Mrs. Swanson, Yolanda Cabezas, Sue Balchunas, Pam Wheeler, Kathy Hanson, Dee Purpur, Jan Phillips. SECOND ROW: Mary Price, Jo-ann Styvie, Karen Marovich, Brenda Morgan, Carol Benson, Pat Rice, Arlene Yender, Ruth Wurl. THIRD ROW: Cindy Jobgen, Michelle LeClerq, Sally Straub.

LMC; FTA

Students Learn About Careers

Together FTA and LMC help a student reach for the future. Through these two clubs a student is able to find out if he might be capable to handle a teaching profession or perhaps a medical career in his position in life.

This year FTA seemed too follow a single track for most of the speakers talked to the girls about Special

Education and the vast need for teachers in this profession. A few of the seniors do hope to follow on in Special Ed in college.

LMC offers a student a chance to explore career opportunities in nursing and other health fields. Listening to a few speakers at the different meeting the students had a very worth while year.



FRONT ROW: Karen Kadow, Donna Seltin, Sarah Schultz, Mary Kay Figg. *SECOND ROW:* Jackie Plourde, Judy Spence, Becky Lien, Amy Doerr, Vicki Vach, Susan Homan.



FTA; FRONT ROW STANDING: Barb Grittner, Debbie Dundas, Sandra Mizgata, Mr. James, Cheryl Connely, Bev Straub, Nancy Belom, Jackie Plourde, Pat Nichols, Paula Doerr, Jilane Sullivan. SECOND ROW: Corinne Kawecki, Karen Voelka, Roberta Denise Anthony, Pam Basten. BACK ROW: Kathy Hayes, Carol Brinkmeyer.



Officers: Paula Doerr and Corinne Kawecki plan a meeting for the next FTA gathering.

Clubs Active From Fall to Spring

A new high was set concerning membership in Future Homemakers of America this year. Their activities included the annual "Hay-Ride" and their Turn-about dance where the girl could ask the boy of her choice, for a chance. About 12 girls attended the FHA Rally and really had a good time.

In order to become a Letterman one must earn a "letter" in the sport of their choice. The Letters are displayed on their letterman's jacket. It promotes pride and distinction among the winners.



Hungry Lettermen wait in line for their pancakes at the Pancake Breakfast.



FHA: FIRST ROW: Pam Basten, Sue Hammer, Maureen Hickey, Cindy Johns, Roberta Svadbik, Linda Fritschel, Mary Kelly. SECOND ROW: Rita Pripusich, Donna Seltin, Karen Vocelka, Debbie Rosser, Karen Hanson, Mary Figg, Sue Pippinger, Penny Hegg, Pat Nichols, Alice Burden, Mary Brogle, Judy Pippinger, Pam Rice, Denise Anthony, Penny Hegg. THIRD ROW: Sharon Carter, Cyndi Jobgen, Jeanne Altendorf, Sherry DeCaire, Debbie Morris. FOURTH ROW: Julane Sullivan, Sandy Mizgata, Ilene Wilke, Barb Grittner, Cindy Geyer, Val Smith, Jan Gieger, Jackie Plourde, Pat Hood. FIFTH ROW: Bitsy Rosser, Mel Blevins, Sally Straub, Becky Lien, Kathy Hanson, Pat Pipek.



Letterman's Club: FIRST ROW: Rex Sprietsma, Bob Morris, Bob Gingerich. SECOND ROW: Rich Roberts, Mark Lindeman, Jeff Reed, Tom Pausche, Brad Perry, Barry Bollnow, Tom Reasoner. THIRD ROW: Steve Ulrey, Pat Bunsold, Hal Taylor, Steve Geiss, Phil Hienz, Al Judd, Russell Roberts. FOURTH ROW: Mike Sullivan, Kent Bain, Nick Hienz, Rick Murray, Ken Martin, Bill Wright. FIFTH ROW: Ron Louse, Chuck Montague, Dave Kroupe, Al Warner, Chip Vancampen, Jim Shultz.



Speech Club; FRONT ROW: Sandy Mizgata, Miss Reaume (sponsor) SECOND ROW: Mary Kay Figg, Terry Nelson, Lenore Bruhn.

Speech And Debate Clubs

Speech And Debate Teams Have New Sponsors

Under the direction of a new advisor, the Speech Club participated in IHSA District Individual Events Contest. It was hosted by Lake Park High school on February 14. The club competed against such schools as Glenbard East and West, Naperville, and Wheaton. Only one student was able to make the finals from the preliminary rounds but all students

do agree it was worthwhile and should be chalked up to experience.

Coached by Mrs. Swartz, the Debate team worked long hard hours gathering and sorting materials while they were perfecting the art of argumentation so they would be ready to compete with other schools.



Mary Kay Figg looks over her contest number before reciting it.

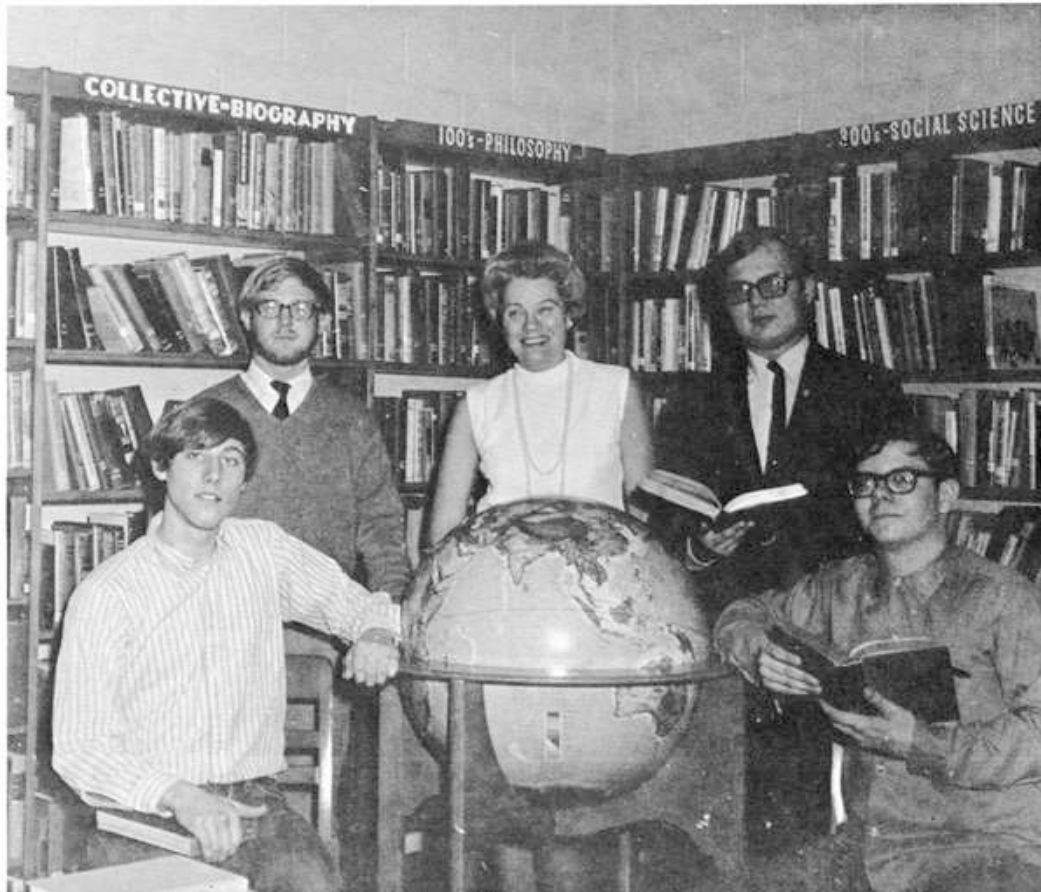

Debate Club; Carl Ross, Mike Konsor, Mrs. Swartz (sponsor), John Grochowski, Mike Yackle.



With a smiling face Pam Basten receives her NHS corsage.



Bob Gingrich lends his arm to new member, Arlene Yender, as she makes her way to receive her pin.

Students Express Individuality in Leadership

NHS was established to give recognition to students with high scholastic ability. They demonstrated leadership, service, and all have fine character. This year 21 new members were initiated. After the

ceremony, held in the morning, the members — old and new — attended a reception for parents and the new members.





Russ Roberts lights his candle of knowledge.



ROW 1: Roberta Svadabick, Arlene Yender, Denise Anthony, Pam Tibbetts, Karen Voceka, Jane Handy, Sue Sojka, Karen Kadow, Karen Brubaker, Janis Nagel, Sloane Cheng. ROW 2: Kathy Hayes, Jackie Plourde, Jody Fee, Sue Homan, Nancy Murphy, Linda Clark, Julane Sullivan, Nancy Baluk, Paula Doerr, Pam Basten, Sue Kemerling, Carol Brinkmeyer, Sue Stoerzbach, Donna Seltin, Pat Nichols. ROW 3: Steve Jelinik, Paul Tsukuno, Barry Frey, Bob Gingerich, Jim Shultz, Al Warner, Ken Martin, Carl Ross, Russ Roberts, John Grochowski, Jeff How.

A.V., Library Aides, Hall Monitors

Students Help to Operate School

The backbone of the high school, Audio Visual, Hall Monitors and Library Aide help in aiding the school to run efficiently and with little difficulties. The A.V. boys help the teachers with the projectors and any other help they might need in operating the machines for class use, the Library Aides assist the students in finding books and keeping the library neat. These students help Mrs. Shannon with the smaller jobs that need to be done, such as pre-pressing books putting books in the shelves. Without these students the school would seem to have a tiny split in it's effectiveness as a teaching institution.



Corrinne Roake and Ken Dike look for card to check in a book.



LIBRARY AIDES: FRONT ROW: (LEFT TO RIGHT) Pam Strege, Jan Diehl, Rita Liaromatis, Ken Dike, Ray Meyers, Dan Fowlkes, Mrs. Burkman, Linda Martin, Pam Rice. SECOND ROW: Sherry DeCaire, Jan Getty, Ilene Wilke, Janice Geiger, Becky Lein, Pat Hood, Corinne Roake, Jeanne Altendorf, Ina Jacobs. BACK ROW: Pat Rice, Judy Spence, Donna Plourde, Bev Grochowski, Judy Marshall, Sue Hammer.

A.V. *KNEELING*: Mark C., Dave Avery, Tom Razniewski, Gary Walkup. *STANDING*: Don Figg, Tom Westrhoff, Reid Heinakamp, John Nichols, Jeff Hon, Chuck Montague, Tom Pippenger.

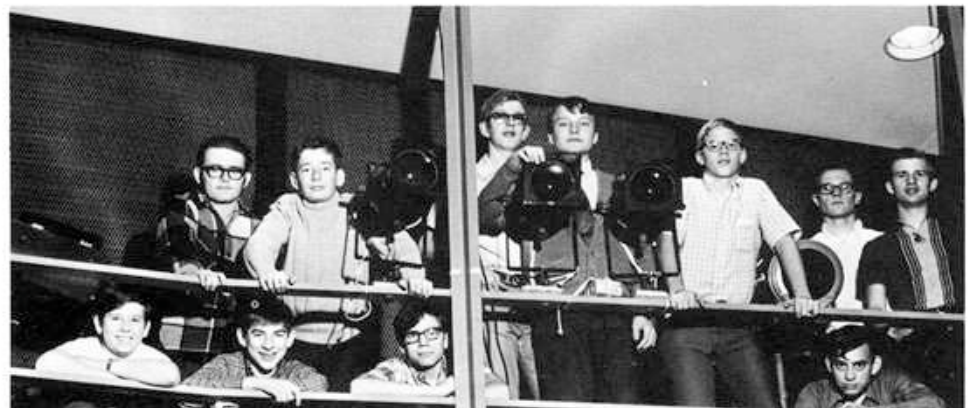



Hall Monitors: Phil Heinz, Greg Walker, Paul Tsukuno, Steve Geiss, Tom Pippenger, Tom Reasoner. *SECOND ROW:* Brenda Morgan, Kathy Hanson, Barb Grittner, Pat Pipek, Pam Basten, Nancy Black, Nancy Murphy, Gail Wright. *THIRD ROW:* Debbie Cox, Kathy Baderstadt, Sue Kemerling, Pam Wheeler, Linda Clark, Cheryl Connelly, Sue Balchunas. *FOURTH ROW:* Ken Martin, Ken Peters, Ron Lohse, Jim Morris, Chip Van Kampen, Alan Warner, Tom Skweres, Dave Krope.



A.F.S., *FIRST ROW:* Jody Fee, Barbara Grittner, Yolanda Cabezas, Jackie Plourde, Karen Vocelka. *SECOND ROW:* Denise Anthony, Jeanette Plourde, Donna Plourde, Pam Chieppa, Jeanne Altendorf, Cindy Proud, Karen Kadow, Penny Hegg, Roberta Svadbik. *THIRD ROW:* Julane Sullivan, Kevin Weller, Terri Nelson, Corinne Roake, Sue Homan.

A.F.S. And Science Club

Yolanda Cabezas Is A.F.S. Student

This year A.F.S. separated itself from Student council to form a club. A very active club, A.F.S. had many fund raising projects to earn enough money the A.F.S. program will be able to continue in 1971. The earned money is used to bring a foreign student to Lisle and for a L.C.H.S. student to study abroad during the summer.

Another new club formed this year was Science Club. Students interested in pursuing their desire to learn more about science joined.



Yolanda Cabezas, our A.F.S. exchange student was an honorary member of the Homecoming court.

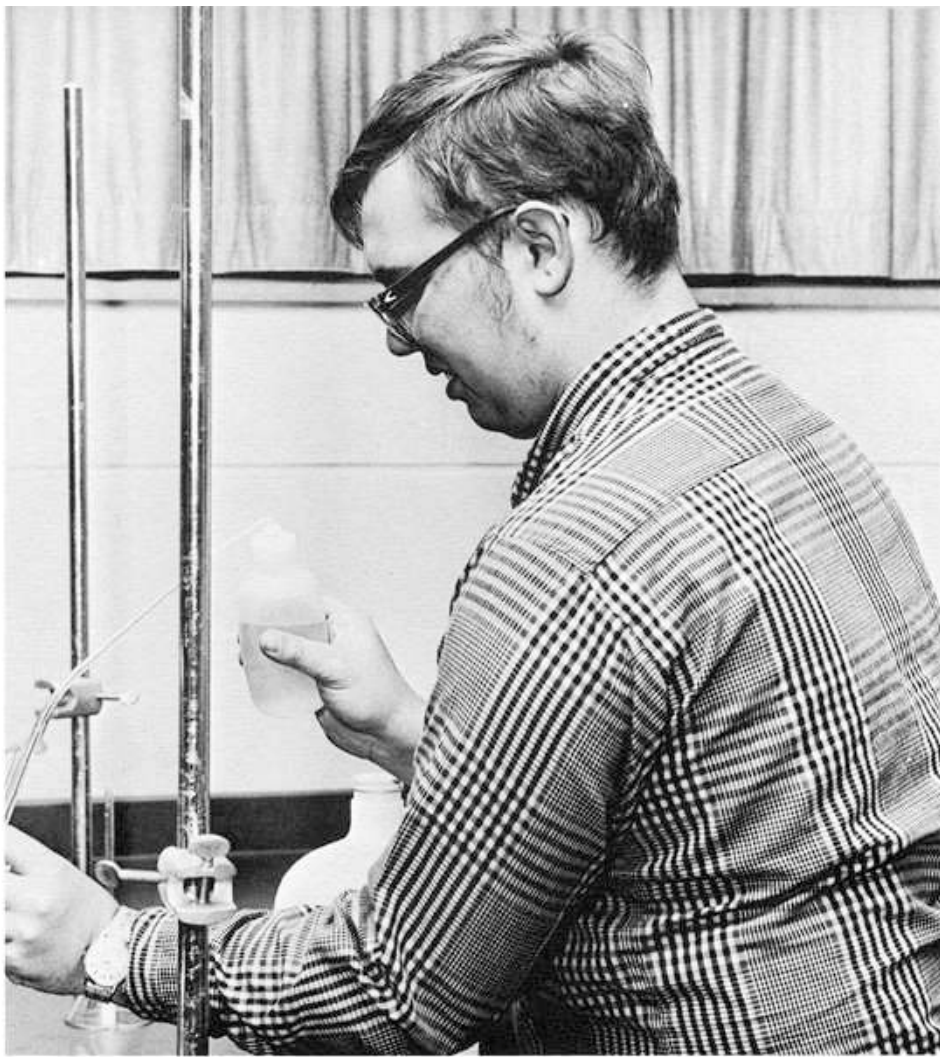

John Grochowski carefully completes an experiment.

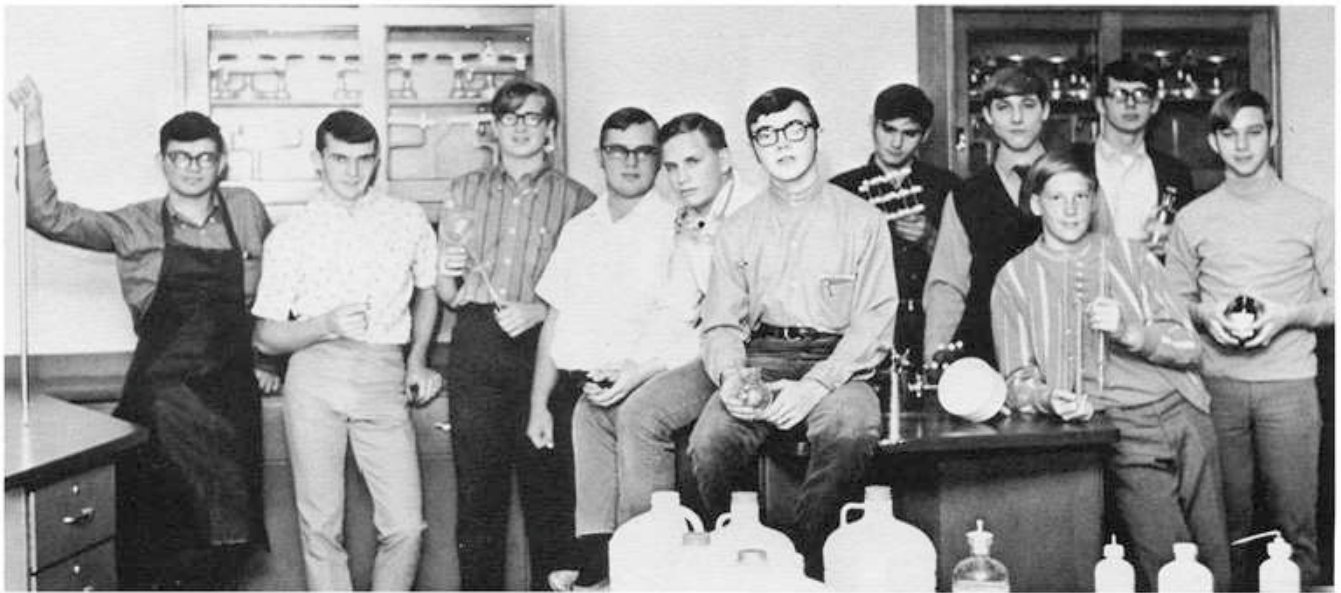

Science Club: LEFT TO RIGHT: Pat Bunsold, Tom Pausche, Marc Getty, John Grochowski, Barry Frey, Bob Morris, Ted Weber, Carl Ross, Jim Schultz, Mike Catlin.

G.A.A.

Sports Spur Girls to Action

The Girls Athletic Association started out this year with the annual Freshman initiation. It consisted of "on the spot" dance routines, baby bottle drinking races, and pushing a penny across the floor with their nose. All in fun! Then started the participation in the season's sports, beginning with basketball. This year eight teams of girls competed for the first prize. Then twelve teams of girls entered into the ever popular bowling. North Central College provided a great place for swimming. Finally at the end of the year the Volley-Ball Tournament came along and also the competition of the classes for the first prize. All in all, Gaa provided a healthy, fun, and useful place for girls to go for a good time and for great exercise.



Debbie Maxie Practices her "knee-drop."



FIRST ROW: (L TO R) Maureen Ferrin, Roberta Svadbik, Karen Hanso, Karen Peonessa, Linda Daly, Sheryl Karen Vodrask,, Tina Morris. SECOND ROW: Joan Bender, Nancy Forst, Karen Vocelka, Nadine Valent, Kathy Weber, Susan VanDuzen, Karen Setula, Kathy Hayse, Corrine Kaweck, Mrs. Dilacova, Pat Nichols, Sue Balchunas, Rita Prupusich, Maureen Hickey, Donna Mastandrea, Judy Swartz, Debbie Fox, Cindy Proud, Karen Brubaker. THIRD ROW: Jenny Wills, Lyndi Evans, Jill Dansey, Nancy Sumner, Peggy Burba, Pam Chieppa, Nancy Daly, Robin Schedel, Jamie Jeffries, Ann Bender, Mary Prise, Alice Burden, Maureen Handley, Leslie Warner, Pam Tibbetts. FOURTH ROW: Judy Norris, Sherry Lester, Kathy Dierkes, Linda Martin, Mary Ellen Fischer, Jeannette Plourde, Brenda Christianson, Debbie Morris, Jean Galovich, Peggy Rohdemann, Cindy Fee, Karen Balchunas, Mary Jo Saul, Terri Tooley. FIFTH ROW: Cindy Johnson, Mel Blevins, Nancy Stoerzbach, Becky Lein, Sharon Carter, Denise Anthony, Sue Stoerzbach, Bev Grochowski, Janice Gieger, Sue Hammer, Pat Hood, Debbie Dundas, Jan Diehl, Debbie Cox, Cheryl Brubaker, Debbie Lennon, Ginny Kincade. SIXTH ROW: Nancy Belom, Melody Sorenson, Nancy Baluk, Corrine Roake, Sybille Rauschenbach, Kathy Krope, Ilene Wilke, Kim Powell, Cyndi Geyer, Pat Pipek, Barb Grottner, Bev Straub, Paula Doerr, Linda Kriewall, Amy Doerr, Jackie Plourde, Donna Seltin.



G.A.A. workers sell concessions to earn money for their various activities.



Fans stand to cheer our team to a victory.

Pep Club

Spirit Was at Its Height

FIRST ROW: Karen Kitcoff, Debbie Fox, Linda Leja, *SECOND ROW:* Mrs. Stwert, Tina Morris, Judy Swartz, Peggy Nordstrom, Maureen Hickey, *THIRD ROW:* Donna Mastandrea, Karen Vocelka, Laurie Tsukuno, *FOURTH ROW:* Carol Tibbetts, Nancy Daly, Rita Pripusich, Gail Avery, Debbie Morris, Mary Cleary, Mary Kelly, Peggy Burba, *FIFTH ROW:* Mary Brogel, Karen Kadow, Linda Fritschel, *SIXTH ROW:* Mary Saul, Judy Norris, Pam Chieppa, Linda Evans, *SEVENTH ROW:* Donna Seltin, Melody Blevins, Mary Campbell, Sue Durham, Judy Marshall, Linda Banko, *EIGHTH ROW:* Debbie Maxey, Janis Geiger, Amy Doerr, Donna Plourde, Bev Grochowski.



This year's pep club possessed a new characteristic — Spirit! The members wore their sweaters proudly and cheered our boys on to many victories. At a couple of pep assemblies the club put on skits for the student body and started a few of the cheers. Another new addition to the club was the spirit stick. This stick was given to the class that cheered the most at pep assemblies and who won "Battle Cry". Then there was the stick given to the student with the most spirit.



John Grochowski stands proudly with spirit stick.



Pep Club members' reactions as our team plays for another victory.

Band

Band Reaches New Heights



Flutes: Jane Handy, Pat Rice, Sue Hammer, Jackie Plourde, Cindy Geyer, Cheryl Brubaker, Deborah Voelkl, Susan Carter, Ruth Ann Rott, Becky Roberts, Karen Setula, Maureen Hickey. *French Horn:* Reid Heinekamp. *Baritone:* Steve Gingerich, Carl Ross. *Bassoon:* Bob Morris. *Clarinets:* Bev Straub, Cindy Proud, Mike Schultz, Rick Murray, Sandy Mizgata, Beth Rosser, Linda Kriewall, Beth Frey, Steve West, Jody Czubakowski, Missy Bock, Debra Lennon, Susan Van Duzen. *Alto Clarinet:* Kathy Krope. *Bass Clarinet:* Vicki Vach, Kathy Dierkes. *Oboe:* Tim Thompson. *Bass Horn:* Dave Avery. *Bells:* Dennise Anthony. *Drums:* Meldy Blevins, Dale Powers, Dave Tyznik, Rex Sprietsma, Terry Nelson, Dick Dooley, Frank Jindra, Dave VanKampen. *Alto Saxophones:* Jan Diehl, Pat Nichols, Nancy Belom, Alan Zingre. *Tenor Sax:* Ron Tuech, Jan Getty, Don Krause. *Baritone Sax:* Vic Mosakowski. *Trombones:* Rich Feely, Carlton Quist, Randy Crawley, Ken Herout. *Cornets:* Bob Gingerich, Dennid Ulrey, Dennis Bartelt, Rich Kovling, Jim Kandilk, Alan Wagehoft, Jeff Sommers, James King, John Deffner, Steve Erikson, Hal Taylor, Doug Watkins, Dave Walton, Bob Manley. *Director:* Mr. Robert Bartelt.

Nancy Belom plays in pep band,
one of many band requirements.





"A Trumpet's Prayer" to be able to play as well as Al Hirt.

Band members had a very exciting and fulfilling year. The beginning of the year the members worked at preparing programs for the half-time shows and played at all the pep assemblies. Then after the outdoor sports the band got down to hard work to prepare for the winter concert in February, During March and April they hosted two music contests. The principal band contest held on March 14 and the solo and ensembles in the month of April. Each student assisted in helping the contest run

smoothly and making the 1800 students feel welcome and at home. The students traveled from as far as 100 miles to attend the contest.

A new addition was added for two music bound students. Private instructions in directing the band was offered and these students would help direct the band when Mr. Bartelt was absent. Each student conducted one song at the concerts. In April the twelve seniors said their good-bys at their last high school band concert.

Majorette Sue Hammer and Cyndi Geyer (Drum Major) lead the band in one of the many parades.



Chorus

This year's chorus enrollment is the largest yet! Almost 200 students belong to one of three choirs, Varsity Choir consisting of Juniors and Seniors, Mixed Choir made up mainly of Sophomores, and the Freshman Choir. All of the choir rehearsed diligently for this year's Talent Show, Christmas and Spring Concerts and the annual Lisle Choral Festival.



FIRST ROW: Varsity: Roberta Svadbik, Sue Sojka, Arlene Yender, Cindy Proud, Jan Nagel, Pam Wheeler, Tom Pippenger, Tim Smith, Mike Yackle, Trey Neher, Bob Gurski, Gary Walkup, Jody Fee, Karen Kadow, Nancy Williams, Jackie Plourde, Cheryl Connelly. *SECOND ROW:* Sue Pippenger, June Simpson, Sue Homan, Jeff Hon, Greg Walker, Al Judd, Mike Catlin, Pat Bunsold, Julane Sullivan, Karen Brubaker, Karen Marvich, Dee Purpur, Roxanne Esposito, Sue Balchunas. *THIRD ROW:* Mrs. Densford, Becky Lien, Kathy Hayes, Ilene Wilke, Jan Geiger, Ken Peters, Jim Shultz, Tom Skweres, Steve Ulrey, Dave Kendall, Alice Burden, Pam Tibbetts, Mary Espersen, Peggy Coons.



Mixed: FRONT ROW: Judy Pippenger, Nancy Meister, Mary Brogle, Linda Walker, Sharon Kitcoff, Sue Wald, Maureen Handley, Debbie Bilinski, Jenny Wills, Sue Liaromatis, Nancy Hilttenbrand, Linda Evans, Karen Balchunas, Penny Hegg, Linda Daly. *SECOND ROW:* Mrs. Densford, Kathy Rohan, Fran Purpur, Sue Durham, Cyndi Geyer, Debbie Maxey, Sally Straub, Sue Carter, Cheryl Brubaker, Judy Marshall, Laura Banko, June Lang, Alice Kuttner. *THIRD ROW:* Joanna Styve, Margaret Price, Mike McDade, Kevin Weller, Dave Kure, Bill Esposito, Jim Murray, Keith Nystedt, Mark Heinemann, Val Smith, Pam Rice, Margie Forst, Nancy Forst, Mary Kay Figg.



Freshman Choir: FIRST ROW: Nora Orton, Maureen Hickey, Mary Hiltenbrand, Bernadette Ferrin, Mary Kay Evans, Pat McKenna, David Fraser, Jim Liszka, O'Donnell Sullivan, Dave Heitz, Pat Curtin, John Gorham, Dave Walton, Andy Yender, Robin Schedel, Sheree Lester, Nancy Paulsen, Becky Roberts, Sally Smrt, Ruth Wolfing. SECOND ROW: Mrs. Densford, Judy Swartz, Karen Hanson, Debbie Fox, Kathy Mucerino, Gerry Stewart, Bob Jenkins, Roelf Styve, Ed Winkless, Truman Peet, Steve Farley, Steve West, Bryant Stuart, Nancy Daly, Debbie Morris, Kathy Yackle, Lydia Martin, Sandy Brown, Pharon Armbruster. THIRD ROW: Tina Morris, Cindy Fee, Jill Danzey, Cindy Roberts, Gail Avery, Nancy Stoerzbach, Candy Clouston, Bob Geiger, Ken Herout, Bill Jelinek, Jim Mullins, Wayne Janovsky, Mike Wurl, Kathy Kroepe, Anita Yeoman, Jean Galovich, Margaret Petry, Judy Norris, Barbara Novoa. FOURTH ROW: Debbie Lennon, Theresa Vodicka, Tammi Orpin, Penny Hon, Kathy Dierkes, Mary Pat Cleary, Judi Spence, Judy Sorensen, Judy Kadow.



Madrigal Choir: Bob Gurski, Cindy Proud, Trey Neher, Jody Fee, Al Judd, Sue Homan, Jim Shultz, Greg Walker, Tom Skweres, Sue Stoerzbach, Mike Yackle, Cheryl Brubaker, Mike Catlin, Cheryl Connelly.



Seniors sing with gusto.

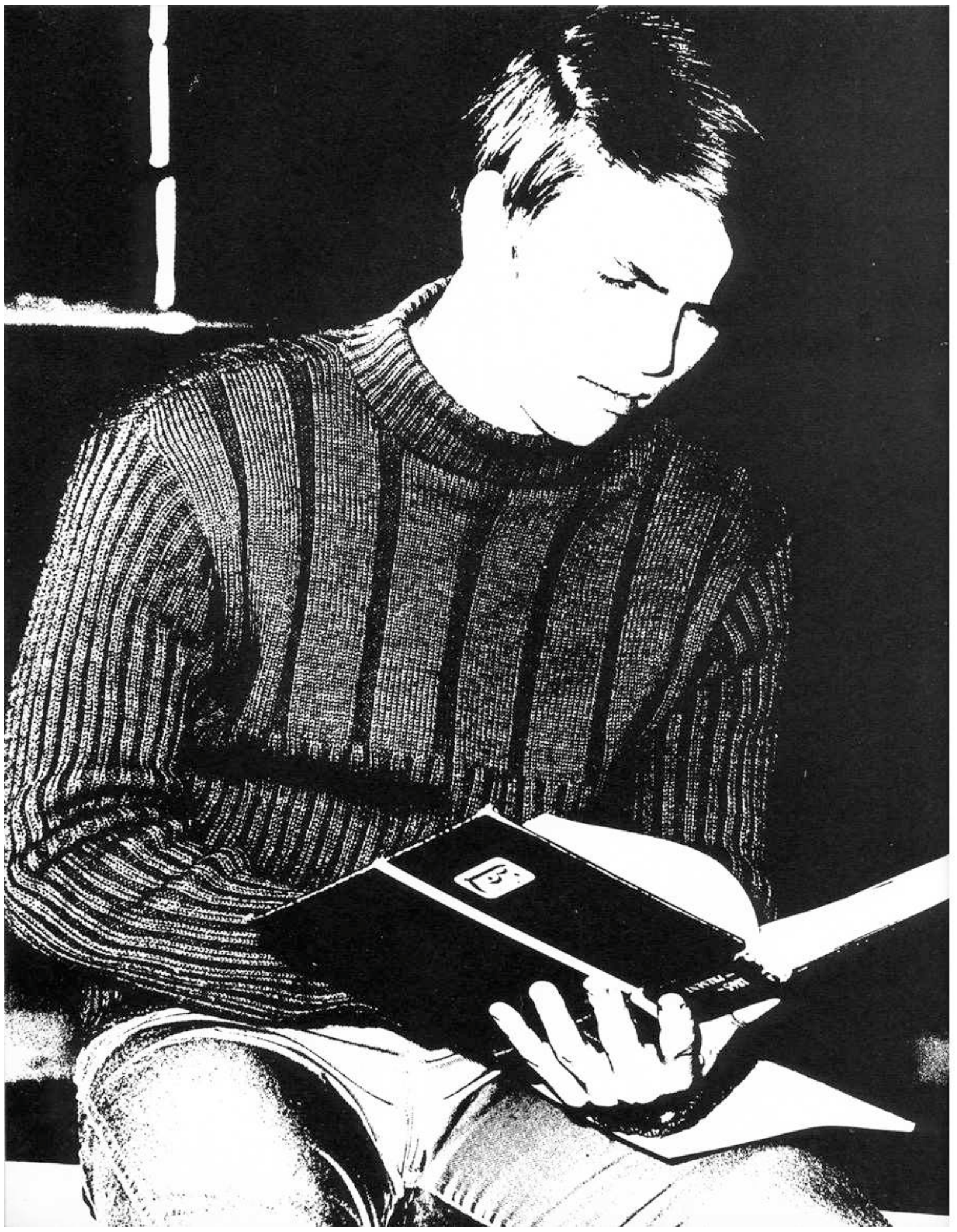

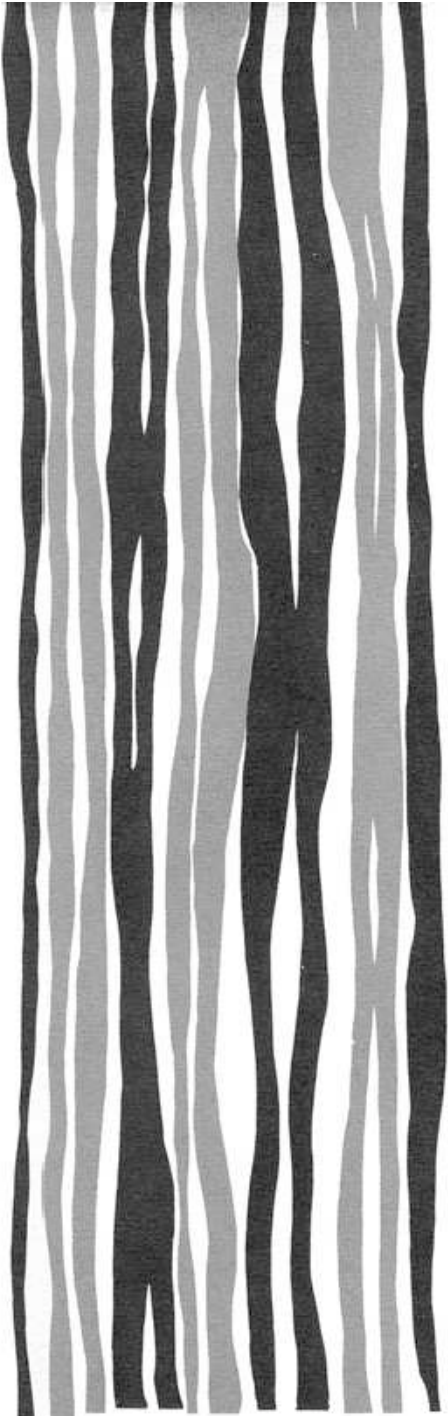

Graduates

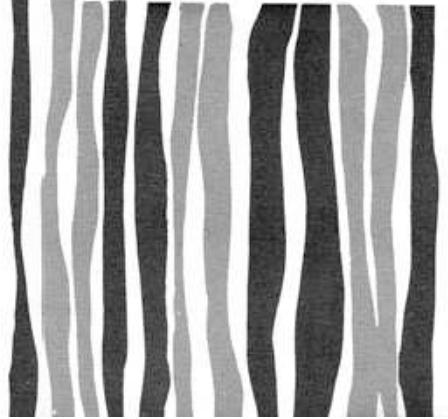

Seniors

Seniors Reach Climax of High School Life



SUSAN BALCHUNAS
ROBERT BALDWIN
KATHLEEN BEADERSTADT
CAROL BENSON



NANCY BLACK
PETER BLAZEK
RICHARD BRADY
PAUL BRISCOLINO



CAROL BRINKMEYER
KRISTINE BROOKS
STEVEN BROWN
PATRICK BUNSOLD

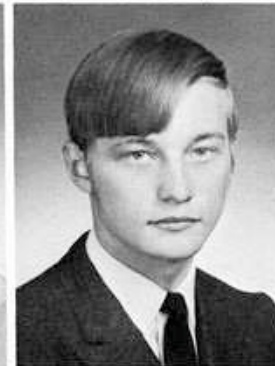

ROBERT BURROWS
YOLANDA CABEZAS
BRUCE CARLSON
SLOANE CHENG



Senior Officers: Chip Van Kampen, Vice President; Kathy Hayes, Secretary; Jim Shultz, President; Trey Neher, Treasurer.



LINDA CLARK



JOHN CLAUS



CHERYL CONNELLY



DEBRA COX

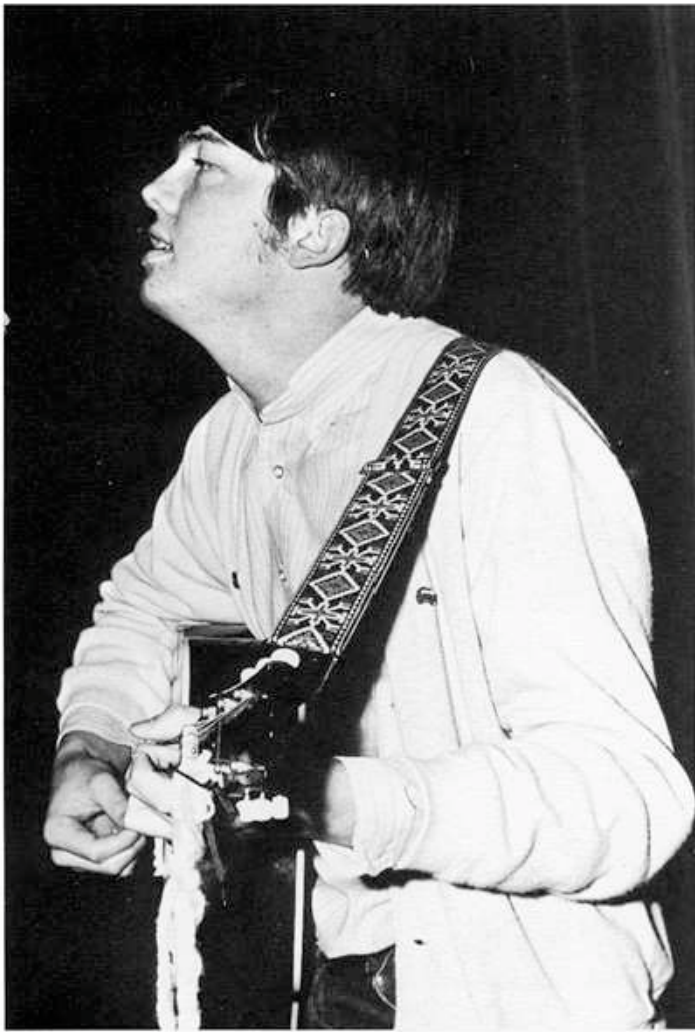

Rob Halsten sang his own medley in the Talent Show.



DANA DAVISSON

JOHN DIEBOLD



JAN DIEHL
PAULA DOERR
MICHAEL DONAHUE
DENNIS DOOLEY

RICHARD FEELY
DONALD FIGG
DEBRA FINK
JOHN FLOWERS

Seniors Star in Talent Show



BARRY FREY
STEPHEN GEISS
RICHARD GENDVIL
MARC GETTY

ROBERT GINGERICH
BARBARA GRITTNER
JOHN GROCHOWSKI
MARK GRZETICH

ROBERT GURSKI
ROBERT HALSTEN
KATHLEEN HANSON
KATHLEEN HAYES

Members of the class of 1970 assumed much of the responsibility for school leadership. Students from the Senior Class headed the Science Club, F.H.A., French and Spanish clubs F.T.A., N.H.S., Lettermans, Pom-Pom girls, and the newly formed A.F.S. club. They also edited this years 'Roar' and Vale. After three years of hard work the seniors finally reached the peak of high school life. Then there was a certain unity between all seniors, because they all knew that they would part to different paths after June twelfth.

Seniors

Class of '70 Takes an

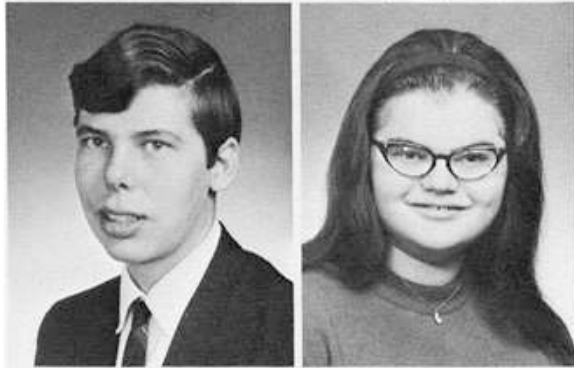

PHILIP HEINZ
JEFFRY HOFFMAN
SUSAN HOMAN

JAMES HUDSON
INA JACOBS
CYNTHIA JOBGEN

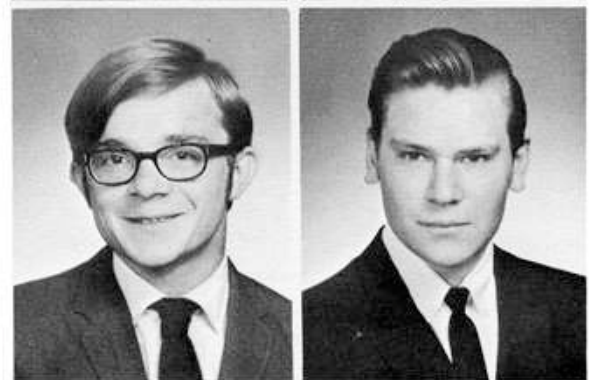

KATHLEEN JOHNSON
KEVIN JOHNSON

ALLEN JUDD
MICHAEL KAISER

Active Role in Student Council

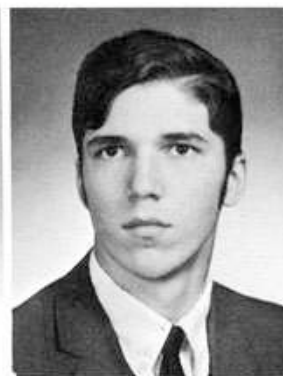

MICHAEL KONSOER
KURT KRAFT
GREGORY KREMER

THOMAS KREZEL
ARTHUR KULAK
STEVEN LAMAN



CORINNE KAWECKI
SUSAN KEMERLING

STUART KINKADE
EDWARD KOFF

Seniors

Seniors Win Float Contest



LAURANCE LIAROMATIS
PAUL LISKA
RONALD LOHSE
JAMES MC GOUGH

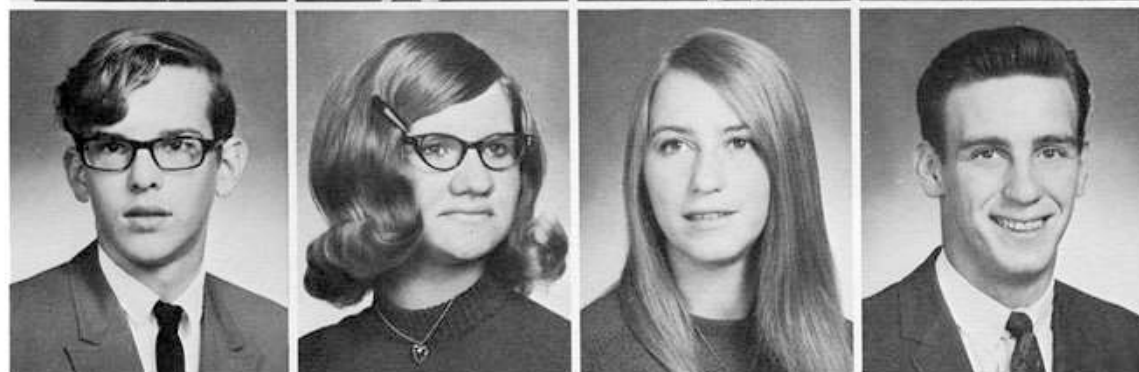

THOMAS MC QUEEN
SANDRA MIZGATA
BRENDA MORGAN
CRAIG MORGAN

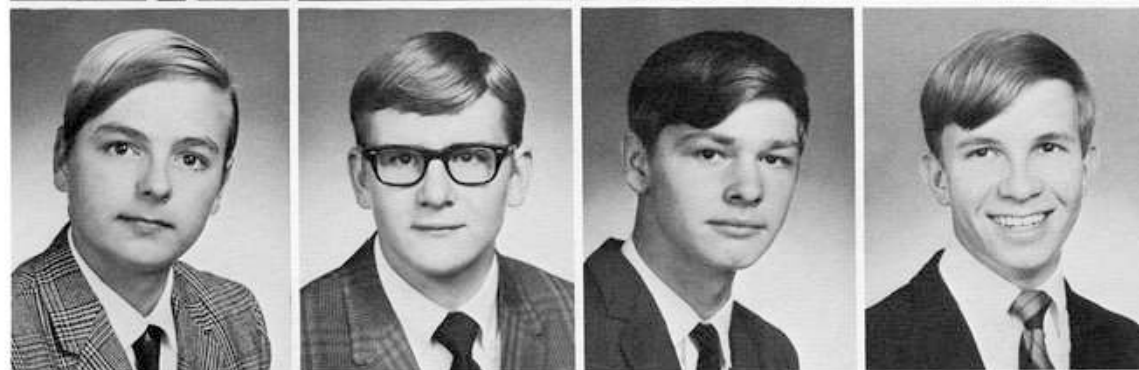

ED MULACEK
RICHARD MURRAY
JEFFERY MYERS
PAUL NEDDI

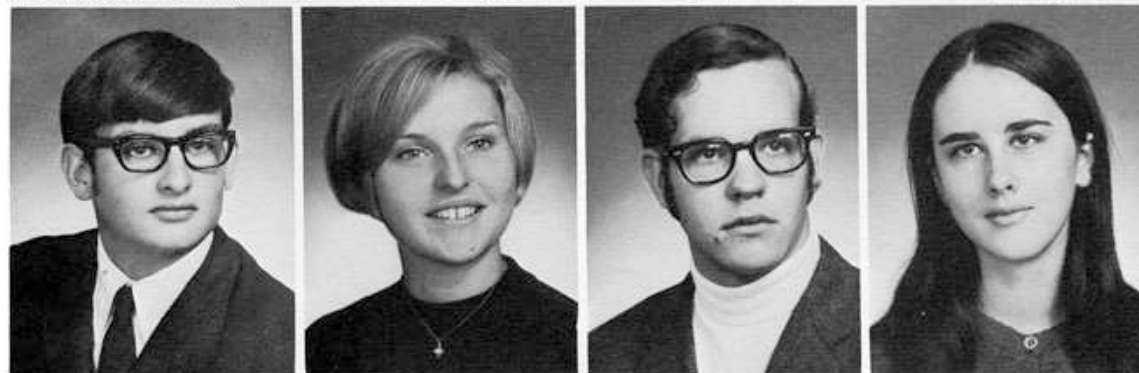

GEORGE NEHER III
PATRICIA NICHOLS
PATRICK NICKELS
LINDA NOSEK



"Curse You Purple Reapers" titled the prize winning Senior Class float.



BRIAN ORIPIN



THOMAS PAUSCHE



JAMES PEER

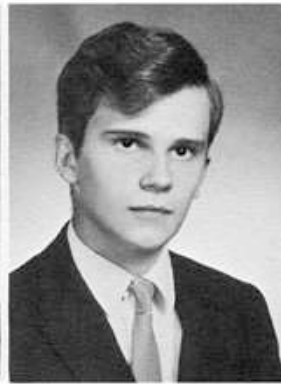

DONALD PEHLKE

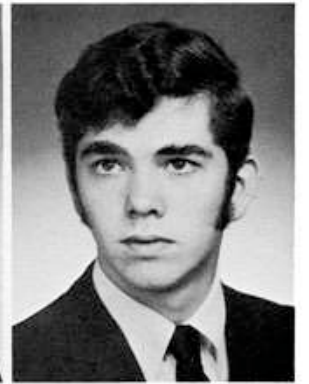

BRADFORD PERRY



Queen Kathy Hanson and Craig Morgan talk during a dance at the Homecoming Dance.



KENNETH PETERS



PATRICIA PIPEK

JACQUELINE PLOURDE
 JEANETTE PLOURDE
 JOHN PRIPUSICH
 DIANE PURPUR

PATRICIA RICE
 PATRICIA RIEBOW
 JANEY RINEHART
 RUSSELL ROBERTS

Studying Is an Essential Part of School

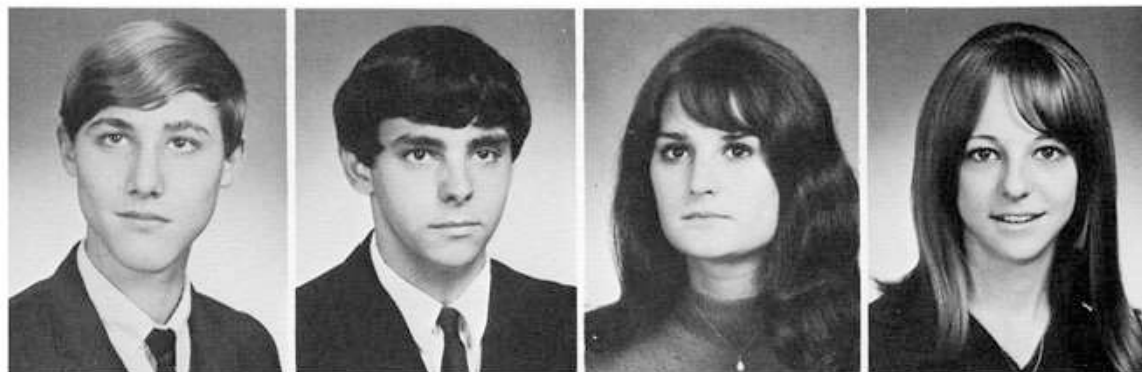

CARL ROSS
GLEN ROTT
MARY RUSSELL
LINDA RYCHTARIC

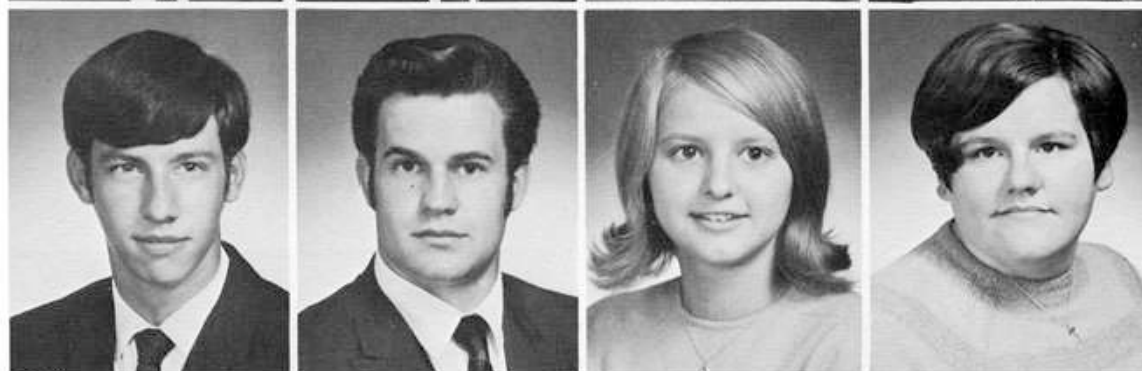

STEVEN SCHMITS
ARTHUR SCHMOKER
SARAH SCHULTZ
DONNA SELTIN

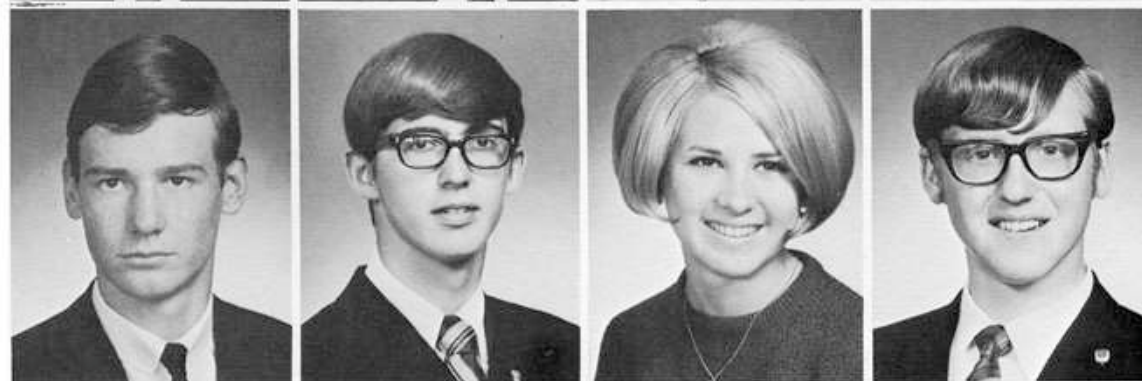

THOMAS SHEPARD
JAMES SHULTZ
JUNE SIMPSON
THOMAS SKWERES



The library is a favorite place to study for Seniors.

Soc-Hops Are a Time to

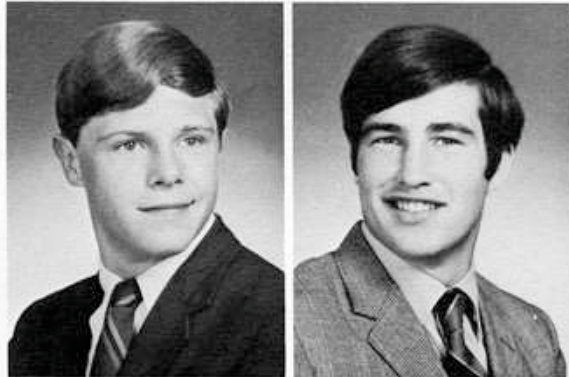
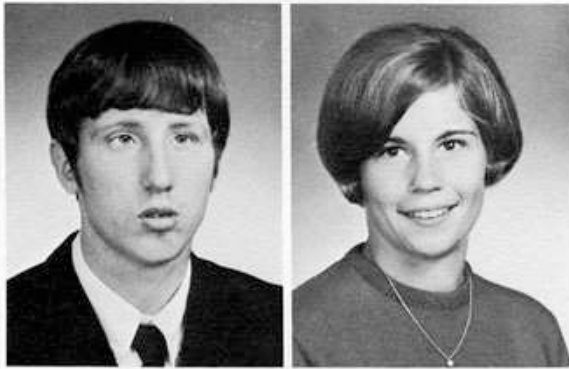
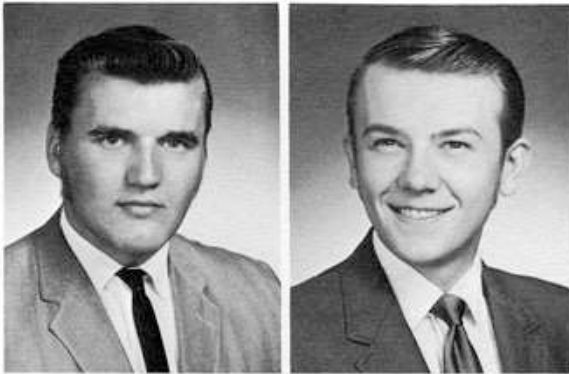

GENE SMITH
PAUL SMITH
THEODORE SMITH

THOMAS STEWART
SUSAN STOERZBACH
DAVID STOIBER

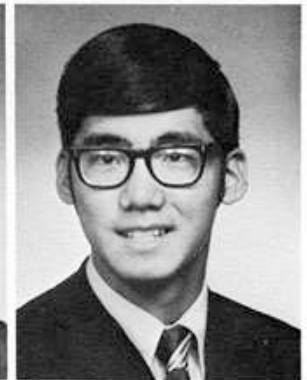
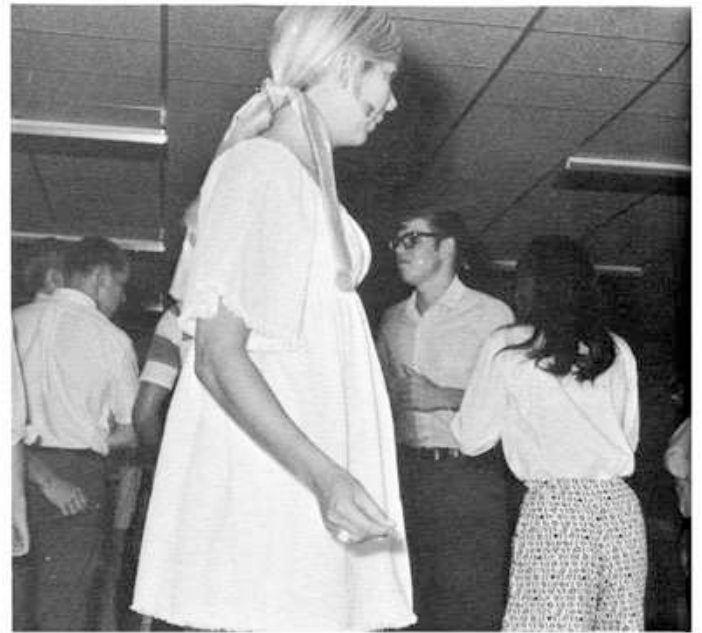

BEVERLY STRAUB
MICHAEL SULLIVAN

ROBERTA SVADBIK
PAUL TSUKUNO

Enjoy Music And Dancing

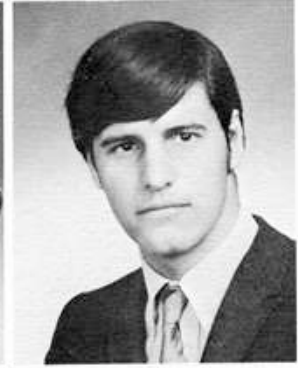
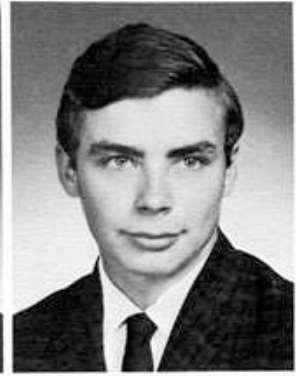

ALAN WARNER
PAMELA WHEELER
GAYE WIKE

THEODORE WILDE
JAMES WILLIAMS
ARLENE YENDER

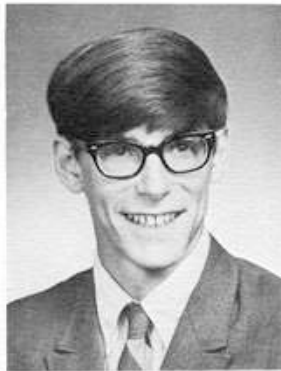

DENNIS URLEY
STEPHEN ULREY

DALE VAN KAMPEN
GREGORY WALKER



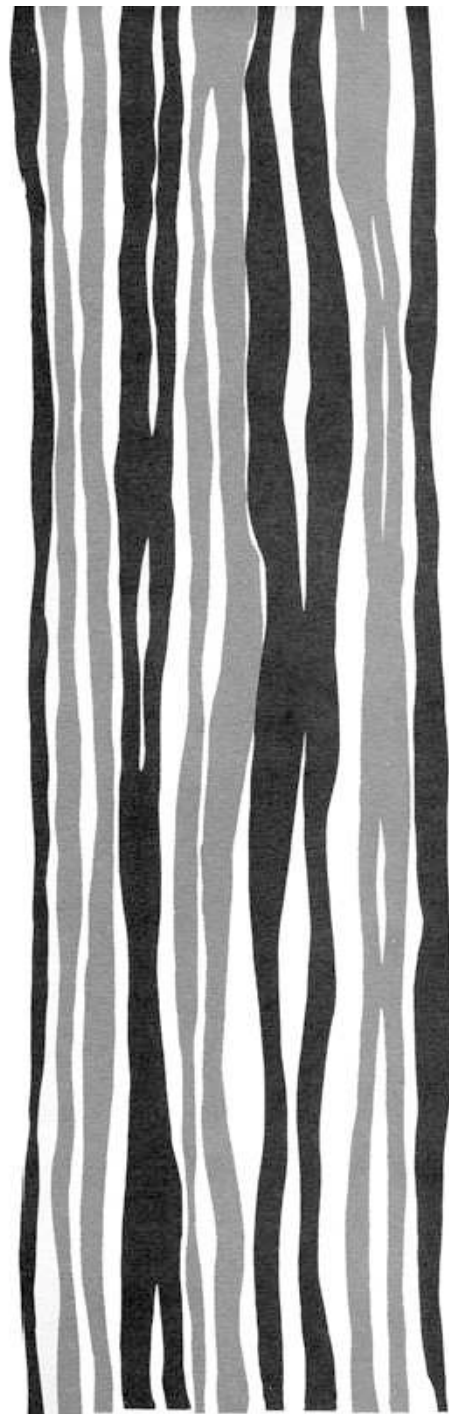

Underclassmen





The taste of second place pleased the class of '71 at the homecoming parade.



Jeanne Altendorf
Denise Anthony

Nancy Balik
Dennis Bartelt

Pam Basten
Nancy Beloni

Linda Bilinski
Melody Blevins

Barry Bollnow
Karen Brubaker

Alice Burden
Debra Cantwell

Sharon Carter
Mike Catlin



Officers: Ken Martin, Julane Sullivan, Nancy Murphy, Sue Sojka.

Juniors

Officers Guide Throughout Year

Juniors started off the year on the right foot. The officers combined their efforts to propel their float into second place. Finally after many months of hard work the Juniors reached their main goal: to finance the Junior-Senior Prom. They earned money from football concessions and soc-hops and held the 1970 Prom in the exquisite hall of Pheasant Run.



Carol Cinert
Kevin Conners

Peggy Coons
David Craig

Maria D'Addio
Sherry DeCaire

Jeanne Dombrow
John Downey

Hilary Dugan
Debra Dundas

Roxanna Esposito
Maureen Farley

Jody Fee
Maureen Ferrin



Neil Fischer
 Ron Fousek
 Dotty Frank
 Connie Gaines
 Ann Garringer

Janice Geiger
 Jan Getty
 Bev Grochowski
 Albert Groll
 Carl Hagarty

Sue Hammer
 Jane Handy
 Sue Harris
 Fred Hecox
 Jef Hon



Tom Pippenger assists at the pancake breakfast.

Pat Hood
 Karen Hoppe
 Mike Horna
 Jeff Jelinek
 Steve Jelinek



Mark Jessen
 Greg Jobgen
 Cindy Johns
 Steve Johnson
 Karen Kadow



Juniors Active in School Life

Jim Kandlik
 Kevin Kelly
 Dave Kendall
 Rich Kovling
 David Krope



Bob Kruger
 Cathy Lang
 Keith Lenard
 Rita Liaromatis
 Becky Lien



Mark Lindemann
 Rick Lindgren
 David Manley
 Karen Marovich
 Ken Martin



Randy Maxwell
 Charlene McCullar
 Charles Montague
 Bob Morris
 Victor Mosakowski



Nancy Murphy
 Janis Nagel
 Terry Nelson
 Jamie Nickels
 Jim Norris



Juniors Overflow With Talent

Kevin Nysteadt
Mike Oblander
Don Parker
Jan Phillips
Sue Pippenger



Tom Pippenger
Kimberly Powell
Dale Powers
Mary Price
Cindy Proud

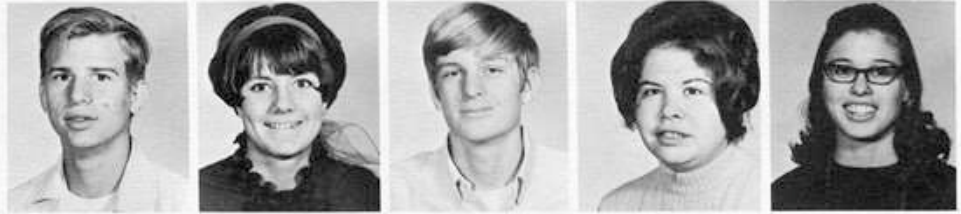

Tom Reasoner
Jeff Reed
Charles Reese
Corrine Roake
Donna Roberts



Rich Roberts
Rich Rodie
Benny Rohdomann
Debra Rosser
Jim Rossi





Gary Rychtarik
Gerry Rychtarik
Ron Schmoker
Mike Schultz
Mike Shoop

Mike Simpson
Margaret Smith
Tim Smith
Sue Sojka
Melody Sorensen



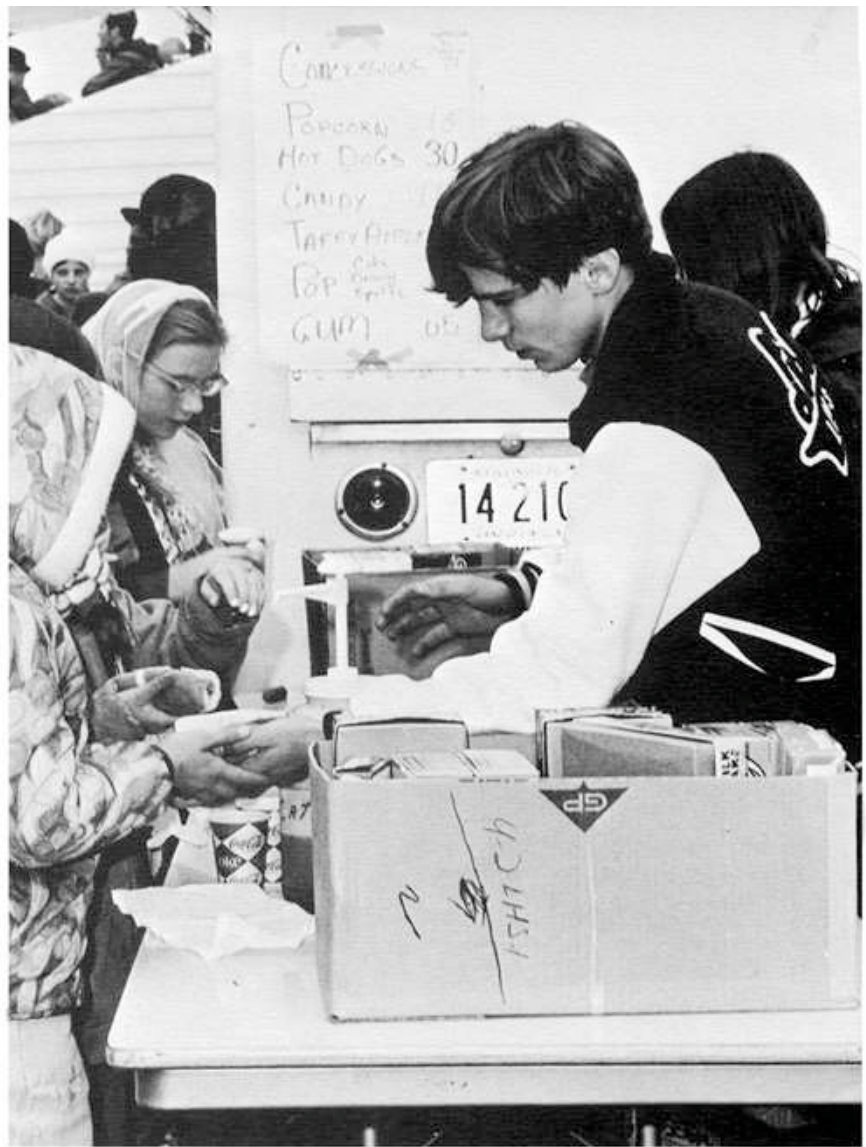

Sue Stanley
 Julane Sullivan
 Randy Sutter
 Pam Tibbetts
 Steve Toms



Dale Unger
 Vicky Vach
 Jeanne Valantour
 Karen Vocelka
 Claude Vodraska



Gary Walkup
 Doug Watkins
 Al Widhagen
 Irene Wilke
 Nancy Williams



Juniors

Juniors Use Profits for Prom



Craig Wolfing

Gail Wright

Bill Wright

Dan Wurl

Mike Yackle



"Happiness is ... Knowing a Born Loser" was inspired by the sophomoric imagination.

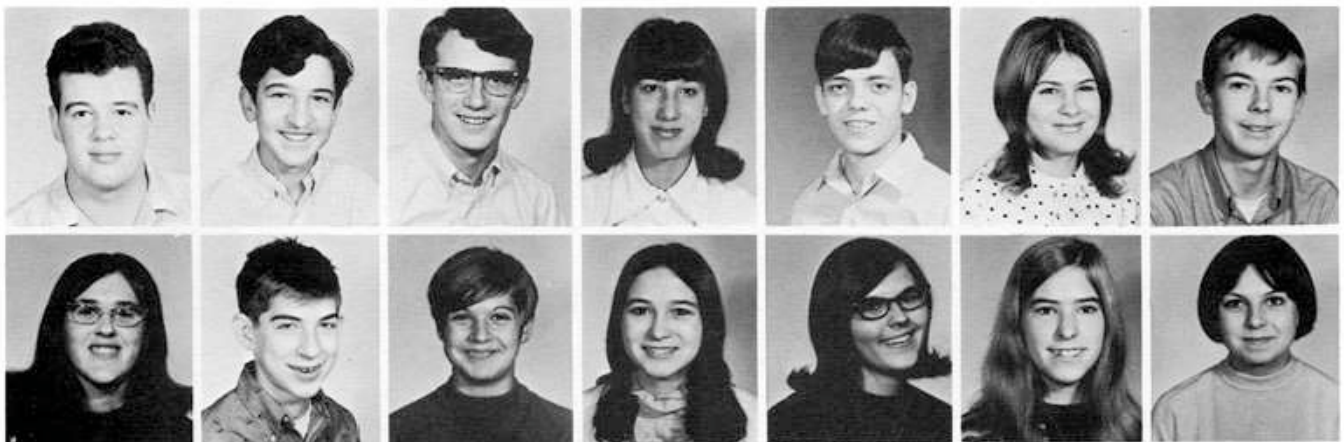

Charles Agnew
Eileen Anderson

Paul Anzell
David Avery

Kent Bain
Karen Balchunas

Laure Banko
Linda Banko

Rich Basten
Debbie Bilinski

Mary Brogel
Cheryl Brubaker

David Bruhn
Lenore Bruhn



Officers, LEFT TO RIGHT: Ken Bain, Bill Esposito, Leslie Warner, Sue Carter.

Sophomores

Officers Lead Class Thru Second Year

The Sophomore class was very highspirited and active this year. At almost all the pep rallies the Sophomores won the spirit stick. They entered in the Homecoming parade a float titled "Happiness is a Born Loser", decorated the halls at Christmas time and held a few soc-hops.



Peggy Burba
Heidi Buss

Mary Campbell
Sue Carter

Victor Chiapetta
Pam Chieppa

Web Crowley
Linda Daly

Ken Dike
Amy Doerr

Bill Doherty
Sue Durham

Steve Eriksen
Mark Esperson

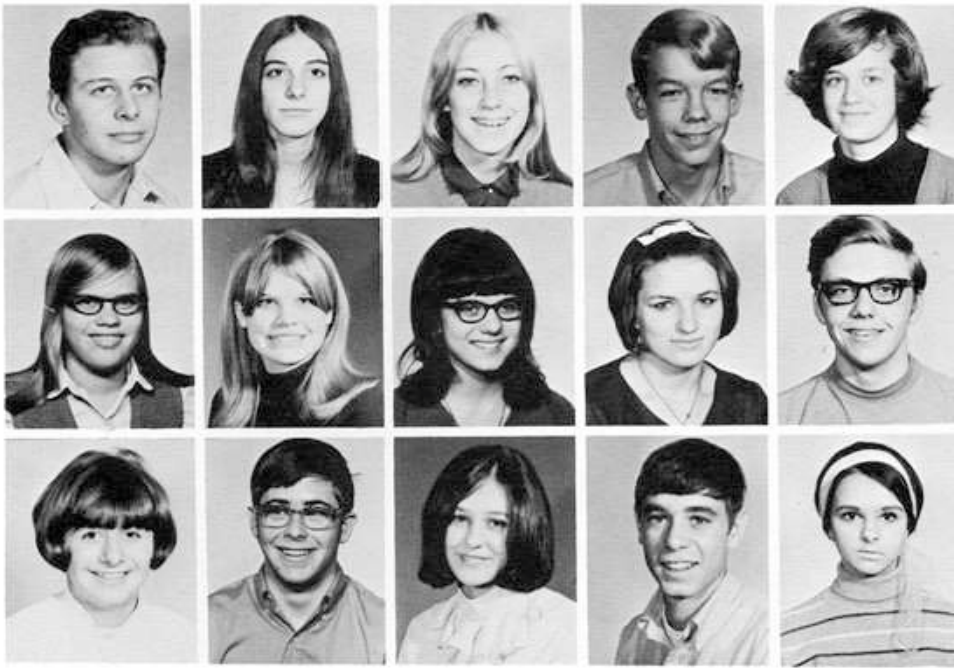

Bill Esposito
Lindy Evans
Mary Figg
Mike Fink
Marjorie Forst

Nancy Forst
Linda Fritschel
Gloria Galloy
Sandra Gendvill
George Generke

Cindy Geyer
Steve Gingerich
Sue Godar
Mike Grazier
Jeanne Grek



Mary Brogel reads to a child during her Home Economics Class.

Randy Groce
Chris Groh
Jackie Grund
Debbie Gutnecht
Maureen Handley



Penny Hegg
Mark Heinemann
Chris Heinz
Nancy Hiltenbrand
Guy Hirismaki



High School Time for Learning

Robert Jay
Randi Jelinek
Rich Jenkins
Debbie Jeschke
Jeff Jobgen



Cort Johansen
Mark Kalberkamp
Eugene Kazmierczak
Sharon Kitcoff
Robert Kizior



Charles Knight
Don Krause
Linda Kriewall
Dave Kure
Alice Kuttner



Sue Leja
Sue Liaromatis
Steve Lodge
Paul Marek
Judy Marshall



Pat Marshall
Debbie Martin
Donna Masterdrea
Mark Masterson
Debbie Maxey



Sophomores

Sophomores Work Hard to Win

Loalie Mazor
Rich McCloy
Mike McDade
Bob McGee
Janice McGill



Shirley McMahon
Nancy Meister
Cheryl Meyer
John Mihalcean
Bruno Mikos



Alan Montes de Oca
Rosita Moss
Jim Murray
Ron Murray
Alvin Nagel



Scott Novak
Toni Novoa
Keith Nystedt
Walter Orton
Linda Parziale



Ruth Pehlke
Larry Penn
Nich Perry
Dennis Peters
Larry Peterson



Paul Petry
Judy Pippenger
Jesse Plowman
Margaret Price
Rita Pripusich



Fran Purpur
Carl Quist
Gleen Rakosnik
Tom Razniewski
Pam Rice





Bob Riebow
Jim Riley
Barb Rinehart
Alisa Riotte
Larry Roberts

Kathy Rohan
Peggy Rohdemann
Beth Rosser
Mary Saul
Debra Schultz

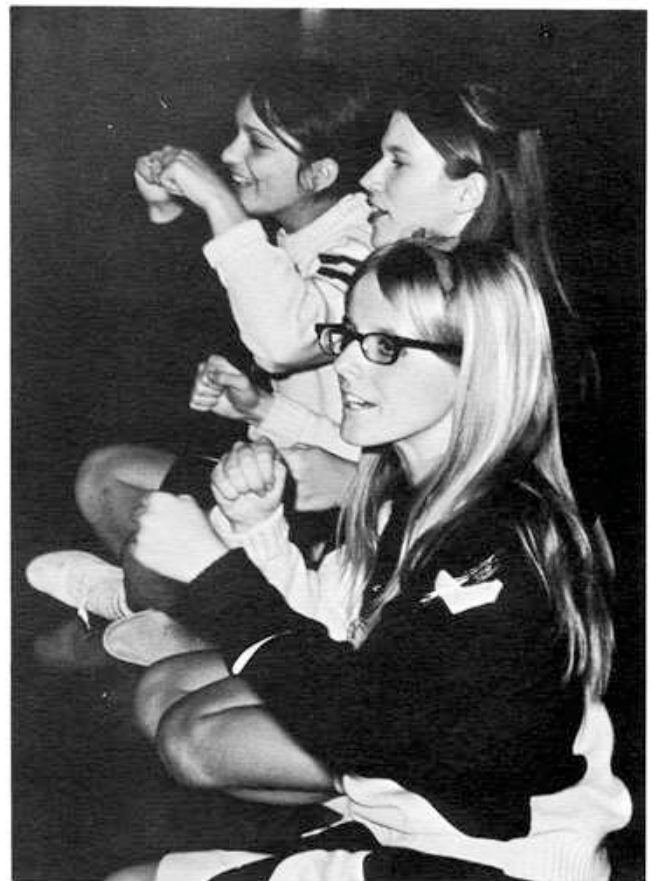

Jeff Seltin
Joan Shepard
Mary Simonson
Garnet Smart
Dale Smith



Norman Smith
Val Smith
Rex Spreitsma
John Stanley
Mike Stephens



Judy Stoiber
Sally Straub
Johanna Styve
Nancy Sumner
Hal Taylor



Carles Theobald
Tim Thompson
Teri Tooley
Greg Trostad
Laurie Tsukuno



Ron Tuech
David Tyznik
Penny Vacovsky
Michelle Valent
Lance Valentour



Craig VanGundy
Tom Venard
Kandis Verneer
Debbie Voelkl
Sue Wald



Sophomores

Spirit High in Sophomores

Linda Walker



Marcia Walton



Leslie Warner



Allen Wagehoft



Ted Weber
Kevin Weller
Tom Westerhoff
Ray Wheeler
Dennis Wilcox



Jennifer Wills
Bob Witort
Dave Wright
Ruth Wurl
David Zmora





Freshman Officers: Bernadette Ferrin, Bill Jelinek, Jim Van Meter and Sandy Sojka.

Jim Anzell
Pharon Armbruster
Gail Avery
Sue Baluk
Bob Beaudette



Ann Bender
Joan Bender
Alan Bergh
Bob Blazek
Missy Bock



Sue Bonadeo
Mike Brewer
Guy Brownson
Stuart Bryan
Albert Cafaro



Dave Carson
Pam Casino
Mark Cetwinski
Candy Clouston
Greg Conners



Freshmen

Freshmen Adapt Quickly to High School

This Year's Freshman class was the largest to ever enter L.C.H.S. They were able to survive quite well in the strange surroundings and they even made it through Freshman Initiation Week without too much trouble. In the Homecoming activities the Freshman float won third place. Throughout the rest of the year Freshmen participated in all aspects of student life, from drama and music to sports.



Pat Curtin
Jody Czubakowski
Phillip D'Addio
Jill Danzey
Ronnie Davis



Richard Deacon
John Delfner
Paul DeVolpi
Dick Dooley
Ken Dombrow



Steve Ehart
Mary K. Evans
Steve Farley
Cindy Fee
David Feeley



Don Feeley
Charlene Ferguson
Bernadette Ferrin
Mary Fischer
Don Flowers



Michelle Foster
Dan Fowlkes
Dave Fraser
Beth Frey
Debra Gaines

Jean Galovich
 Kathy Gates
 Mark Godar
 John Gorhan
 John Grek



Anita Grunst
 Mike Hazard
 Frank Hecox
 Reid Heinekamp
 David Heitz



Laurie Held
 Louis Held
 Ken Herout
 Mary Hiltenbrand
 Penny Hon



Mary Hunter
 Bruce Janovsky
 Jammie Jeffry
 Bob Jenkins
 Cynthia Johnson



Freshmen

New Experiences Are Frequent for Frosh



Jay Johnson
Patrice Johnson
Mary Kelly
Ginny Kinkade
Debbie Kuzma



Debbie Lennon
Sheree Lester
Dick Liaomatis
Richard Lincoln
Dawn Marshall

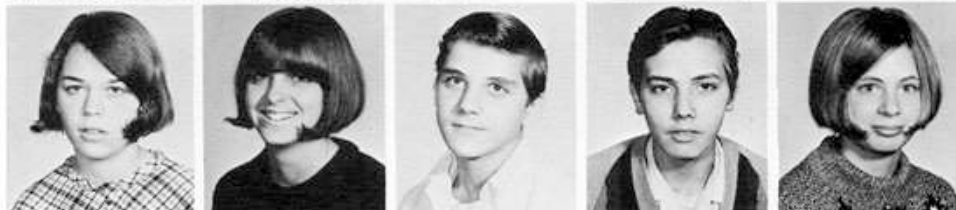



Lydia Martin
 Jack Mason
 John Mason
 Ken McCreedy
 Patti McKenna

Ray Meyers
 Debbie Mikos
 Carleen Morgan
 Debbie Morris
 Tina Morris

Kathy Mucerino
 Pat Mulick
 Jim Mullins
 Roger Nelson
 John Nichols



Judy Norris
Barbara Novoa
Tami Orpin
Nora Ortin
Karen Paonessa



Nancy Paulsen
Truman Peet
Paul Peterson
Margaret Petry
Tom Purpur



Freshmen Begin High School With a Bang

Sybille Rauschenbach
Valerie Riotte
Becky Roberts
Steve Roge
Donna Rogers



Ruth Rott
Walter Rott
Lester Saraga
Robin Shedel
Karen Setula



Garrett Simpson
Sandy Sojka
Jeff Sommers
Judy Spence
Frank Spokas



Joan Stanley
Steve Stanley
Gerry Stewart
Nancy Stoezbach
Pam Strege



Bob Strieter
Gary Styve
Roelf Styve
O'Donnell Sullivan
George Sutter



Freshmen

It Is a Time to Make New Friends



Phillip D'Addio plays guitar in a local band.



Taking a break from her studies is Peggy Nordstrom.

Judy Swartz
Pat Theobald
Dave Thomas
Carole Tibbetts
Robin Trostad



Nadine Valent
Dave Van Kampen
Jim Van Meter
Thersa Vodicka
Sharon Vodrazka



Dave Walton
Kathleen Weber
Jon Wesick
Steve West
Wayne Wike





Joe Wilbur
Ken Wilbur
Tom Williams
Eric Wills
Ed Winkless



Larry Witort
Mike Wurl
Kathy Yackle
Ron Yackley
Gloria Yeager



Andy Yender
Anita Yeoman
Faith Yokum
Joe Zeleny
Alan Zingre

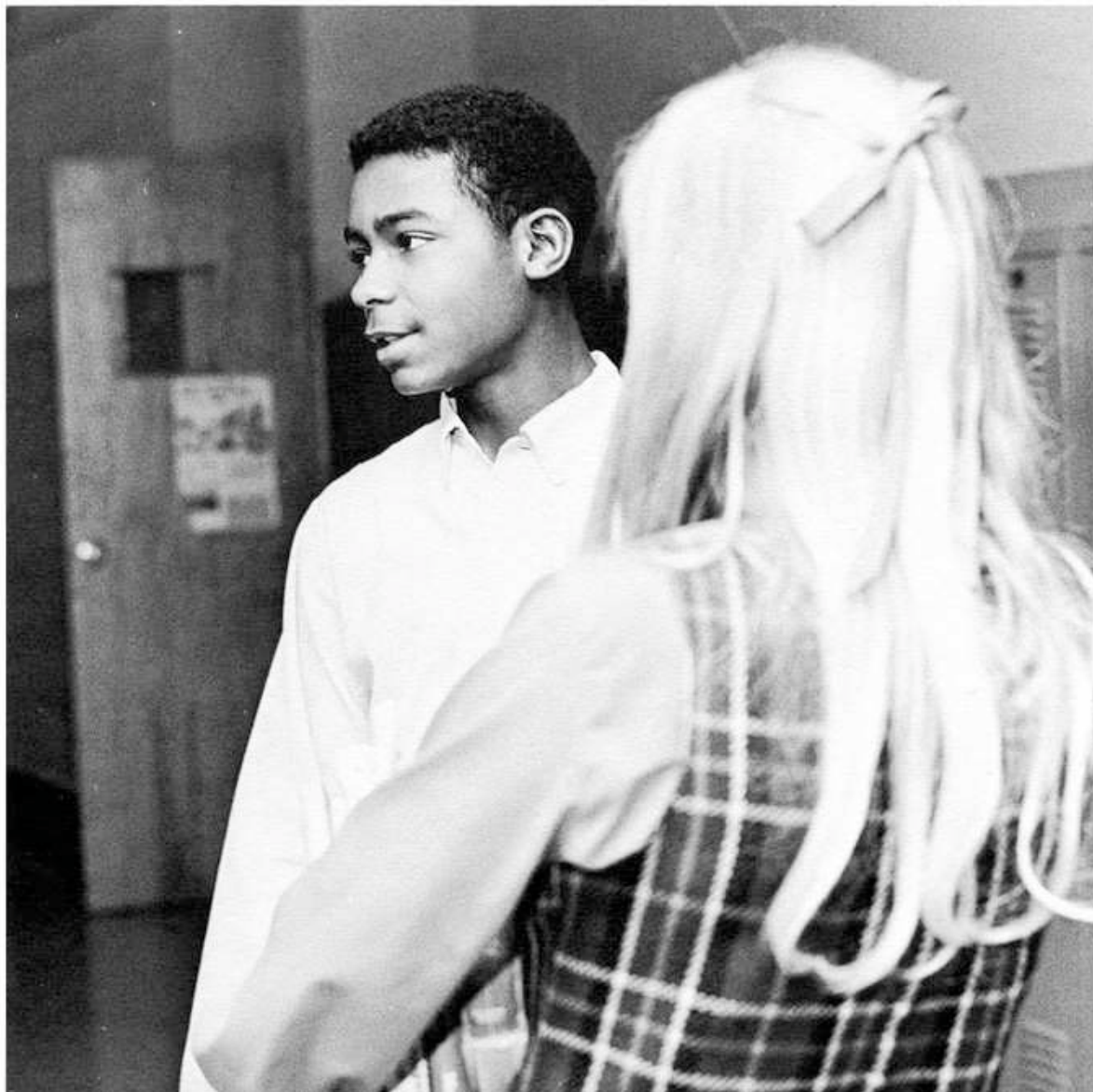

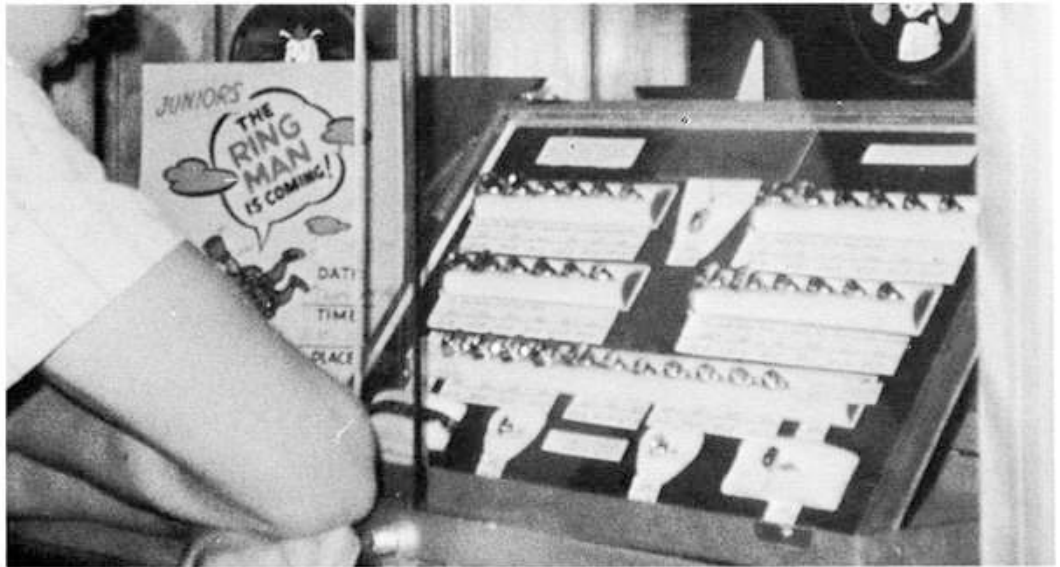

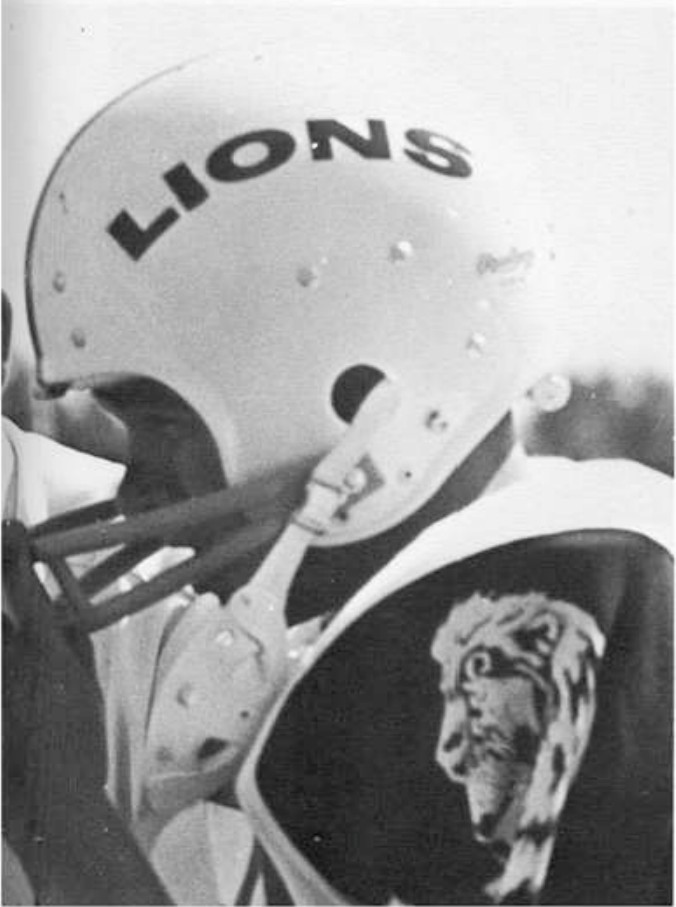



Julane Sullivan and Denise Anthony serve at the annual pancake breakfast.



Staff member Jackie Plourde aides buyers in purchasing old but wanted pictures.

Vale Acquires New Look

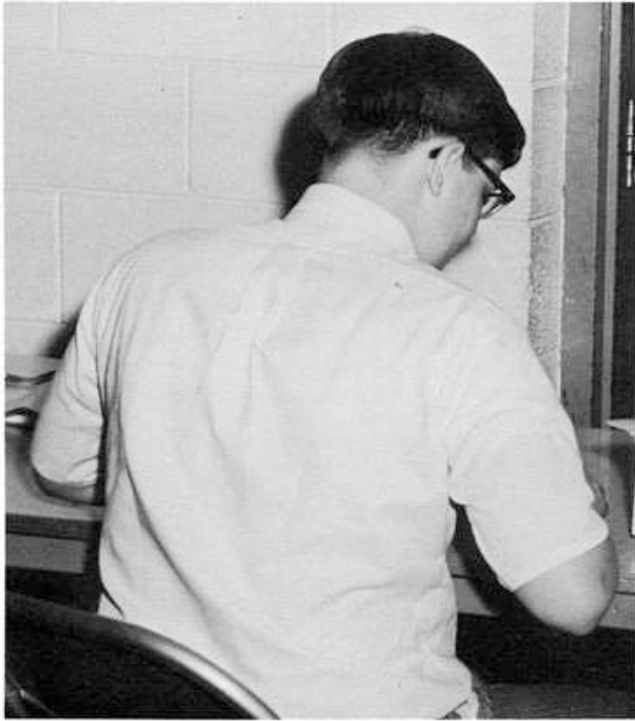

Photography editor, Dave Kendall, works on one of many picture schedules.

A new change is seen this year in your yearbook. A new section was added that revolves around the different EVENTS that take place throughout the year.

New dimension is also seen in the quality of the pictures for this year the editors changed photography company as well as the publishing company. The two new companies helped us try and create a totally new book for you. But we mustn't forget the many hours of hard work the staff put in but most of them would agree that there were many good times in preserving the many facets of high school life — in the 1970 VALE.



Senior Directory

SUE BALCHUNAS:

Commercial Club 4, Secretary 4; GAA 1,2,3,4, Treasurer 2,3, President 4; Chorus 1,2,3,4; Hall Monitor 4; Student Council 4; Pep Club 1,2,3; Pom-Pom Girls 1,2,3,4, Co-Captain 3, Captain 4.

KATHLEEN JOAN BEADERSTADT:

GAA 2,3; Chorus 2,3,4; Hall Monitors 3,4; Pep Club 2,3,4; Pom-Pom Girls 2,3.

CAROL BENSON.**NANCY BLACK:**

GAA 1; Hall Monitor 4; Pep Club 1,2,3; Pom-Pom Girls 2,3,4.

PETER BLAZEK:

Spanish Club 1,2,3,4; Student Council 4; Football 1,2; Baseball 2,3,4; Boys Intramurals; Varsity Golf 1.

RICH BRADY.**CAROL ANN BRINKMEYER:**

Speech Club 2; Drama Club 1,2; GAA 1,2,3, Sports Chairman 3.

PAUL BRISCOLINA.**KRIS BROOKS.****STEVE BROWN:**

Audio Visual 2; Chorus 1,2; Basketball 2.

PATRICK BUNSOLD:

Creative Writing 2; Drama Club 1,2,3,4; Newspaper Staff 2, Advertisement Manager 2; Science Club 1,2; Audio Visual 2,3; Chorus 3,4; Track 1,2,3, Manager 2,3; Lettermens Club 4.

ROBERT BURROWS.**BRUCE CARLSON:**

Football 1,2,3,4; Basketball 1; Track 1; Boys Intramurals 1,4; Lettermens Club 1,2,3,4, V.P. 4.

SLOANE MARIE CHENG:

Drama Club 1,2; GAA 1,2; NHS 3,4; Cheerleader 2,3,4, Captain 4; Pep Club 1,2,3,4; Pom-Pom Girls 1.

LINDA CLARK:

Speech Club 2; Drama Club 1,2,3; LMC 4; Newspaper Staff 4; GAA 1,2,3; Spanish Club 1,2,3, Treasurer 2, Vice President 3; Chorus 1,2,3,4; Class Officer 1, Secretary; NHS 3,4, Secretary 4; Cheerleaders 2,3,4; Pom-Pom Girls 1.

JOHN CLAUSE.**CHERYL LYNN CONNELLY:**

Drama Club 1,2,3,4; Newspaper Staff 4; GAA 1; Chorus 1,2,3,4; Hall Monitor 4; Student Council Representative 2,4; Assembly 3; Cheerleader 1,2,4; Pep Club 1,2,

3,4; FTA 4, Vice-President and Program Chairman.

DEBBIE LEE COX:

Drama Club 3; Art Club 3; Yearbook Staff 3,4; Newspaper Staff 2; GAA 1,2,3,4; Hall Monitor 2,3; Pep Club 3.

DANA LYNN DAVISSON:

Pom-Pom Girls 4.

JAN AMY DIEHL:

Library Aides 4; GAA 2,3,4; FHA 1,2,3; Spanish Club 2; Band 1,2,3,4; Pep Club 3.

JOHN DIEBOLD.**PAULA DOERR:**

GAA 1,2,3,4; French Club 2,3,4; Class Representative 2; NHS 3,4; Student Council 3,4, Budget Chairman 3, Budget Secretary 4; Pep Club 1,2,3,4; FTA 2,3,4, Vice President 3, President 4.

MIKE DONAHUE.**RICHARD ALAN FEELY:**

Band 1,2,3,4; Football 1,2, Manager 2; Track 1,2; Wrestling 1,2; Boys Intramurals 2.

DONALD R. FIGG:

Drama Club 1; AV 1,2,3,4; Chorus 1; Baseball 3,4.

DEBRA ANN FINK:

GAA 1,2; Spanish Club 3,4; Class Representative 3; Student Council 3; Pep Club 1,2,3,4, Secretary 3; Pom-Pom Girls 1,2,3,4.

JOHN FLOWERS.**BARRY ALAN FREY:**

Science Club 4; NHS 4; Football 1.

RICHARD GENDRVIL.**MARK GETTY.****STEPHEN RICHARD GEISS:**

Band 1,2; Hall Monitor 4; Football 1,4; Track 3,4; Wrestling 2,3,4; Boys Intramurals 3,4; Lettermens Club 3,4; Biology Club 2.

ROBERT WILLIAM GINGERICH:

Drama Club 3; Band 1,2,3,4; Chorus 1,2,3; Class Representative 4; NHS 3,4; Cross Country 2,3; Boys Intramurals 3,4; Lettermens Club 3,4.

BARBARA JO GRITNER:

GAA 1,2,3,4; FHA 1,2,3,4, Public Relations 2, President 3, Section Treasurer 4; Class Representative 2; Hall Monitors 3,4; Student Council 2,3,4; Pep Club 1,2,3; FTA 4; AFS 3,4, President 4.

JOHN GROCHOWSKI:

Debate 3,4; Science Club 4; Football 1; Boys Intramurals 1,2,3; Student Council 2,4, Student Expressions 2; NHS 4.

ROBERT HALSTEN.**KATHLEEN JOAN HANSON:**

Commercial Club 4, President; FHA 4; French Club 2; Class Representative 2; Hall Monitor 4; Homecoming Queen 4.

KATHLEEN ANNE HAYES:

Yearbook Staff 3,4, Business Mgr. 4; GAA 1,3,4; FHA 2,3,4, Secretary 4; French Club 1,2,3,4; Chorus 1,2,3,4; Class Officer 3,4, Secretary 4; NHS 4, Student Council 3, Communications 3; Pep Club 1,2,3; FTA 1,2,3,4.

PHIL ALAN HEINZ:

Class Officer 2, President 2; Hall Monitor 4; Student Council 1,2,3,4; Football 1,2,3,4; Baseball 1; Wrestling 1,2,3,4; Boys Intramurals 3,4; Lettermens Club 3,4.

JEFF HOFFMAN:

Audio Visual 3.

SUSAN HOMAN:

Speech Club 2; Crama Club 2,3,4; Newspaper Staff 1,2; LMC 1,2,3,4, President 3; Chorus 2,3,4; Class Officer 2, Treasurer 2; NHS 3,4; Student Council 3, Treasurer 3; Pep Club 1,2,3; Vice-President 2; Pom-Pom Girls 1; AFS 4, American Abroad Student 3.

JAMES FRANCIS HUDSON:

Student Council 4, Dress code Committee 4.

INA ELENA JACOBAS:

Library 2,3,4; Art Club 2,3; FHA 1.

CYNTHIA CHRISTINE JOBGEN:

Commercial Club 4; GAA 1,2,3; FHA 4.

KATHLEEN LYNNETTE JOHNSON:

Speech Club 1; Newspaper Staff 4; Pep Club 1; Pom-Pom Girls 1.

KEVIN JOHSON.**ALLEN GARY JUDD:**

Newspaper Staff 1; AV 1; Chorus 4; Football 3; Track 3; Boys Intramurals 2; Lettermens Club 1.

CORINNE JEAN KAWECKI:

GAA 1,2,3,4, Treasurer 4; French Club 2,3,4; Student Council 3, Assembly 3; Pep Club 1,2,3,4; FTA 4, Treasurer 4.

SUSANN KEMERLING.**STUART McLAUGHLIN KINKADE:**

Drama Club 4; Band 1; Football 1,2,3,4; Basketball 2; Boys Intramurals 1,2,3,4; Lettermens Club 4; Golf 2.

MICHAEL KONSOER.

KURT LEWIS KRAFT:
Basketball 1; Baseball 2,3,4; Boys
Intramurals.

GREGORY ALAN KREMER:
Class Representative 2,3,4; Student Council
2,3,4; Basketball 1,2; Boys Intramurals 1,
2,3,4.

STEVE LAMAN.

LARRY LIAROMATIS.

PAUL LISKA.

RONALD CHARLES LOHSE:
Chorus 1; Hall Monitor 3,4; Football 1,2,3,
4; Track 1,2,3,4; Boys Intramurals 3,4; Let-
termens Club 2,3,4.

SANDRA LEA MIZGATA:
Speech Club 4; Drama Club 1,2,3,4; Year-
book 2,3,4, Assistant Editor 3, Editor 4;
GAA 1; FHA 2,3,4, Vice President 3, Presi-
dent 4; French Club 1,2,3, Secretary-Treas-
urer 2, Vice President 4; Band 1,2,3,4;
Chorus 1; Student Council 2,3, Student
Expression 2, Social 3; Pep Club 1,2,3; FTA
1,2,3,4.

JAMES MC GOUGH.

THOMAS MC QUEEN.

BRENDA MORGAN:
Commerical Club 1; LMC 1,2; GAA 1,2,3,
4; FHA 1,2; Chorus 1,2; Hall Monitors 3,4;
Pep Club 1,2, Vice President 3; Pom-Pom
2,3,4.

CRAIG MORGAN.

EDWARD MULACEK.

RICHARD MURRAY.

JEFFERY MICHAEL MYERS:
Baseball 1,2,3,4, Co-Captain 4.

PAUL NEDDE.

GEORGE EDWARD NEHER III:
John Glenn High School, Creative Writing
2; Library 1; Drama Club 1,2,3,4; Newspa-
per 4; Spanish Club 2; Science Club 1;
Chorus 1,2,3,4; Class Officer 3,4, Treasurer
3,4; Hall Monitor 4; Student Council 1,4,
Election 1, Budget 4; Football 1,2; Wres-
tling 2; Boys Intramurals 1.

PATRICIA LEE NICHOLS:
Yearbook 2,3,4, Copy Editor 3, Editor 4;
Gaa 1,2,3,4, Vice President 4; FHA 2,3,4;
French Club 1,2,3, Secretary 3; Band 1,2,3,
4; Chorus 1; Class Representative 3,4; NHS
3,4; Pep Club 1,2,3, President 3; FTA 1,2,3,
4, Secretary 2.

PATRICK NICKELS.

LINDA NOSEK.

BRIAN ORIPIN.

THOMAS JOHN PAUSCHE:
Science Club 4; Football 1,2; Basketball 1,
2,3,4; Track 1,2,3,4; Cross Country 4; Let-
termens Club 2,3,4.

JAMES J. PEER:
Student Council 1,2,3; Football 2,3; Bas-
ketball 1,2,3,4; Track 1,2,4; Lettermens
Club 1,2,3,4.

DONALD ARTHUR PEHLKE:
Yearbook Staff 3,4; Sports Editor 3,4;
French Club 3,4; Hall Monitor 3.

BRADFORD PERRY:
Newspaper Staff 3, Editor 3; Hall Monitor
4; Student Council 4; Football Basketball
1,2,3,4; Wrestling 1,2; Cross Country 3;
Lettermens Club 3,4.

KENNETH PETERS.

PATRICIA CATHERINE PIPEK:
Yearbook Staff; GAA 3,4, FHA 1,2,3,4; Pep
Club 1,2,3.

JACQUELINE ANN PLOURDE:
Drama Club 1,2,3,4; Yearbook Staff 4;
LMC 1,2,3,4, Sec-Treasurer 3; FHA 4; Span-
ish Club 1,2,3, Secretary 3; Band 1,2,3,4;
Chorus 1,2,3,4; NHS 3,4; Student Council
3,4; Assembly Chairman 4, Social 3; Pep
Club 1,2,3; FTA 1,2,3,4; AFS 4.

JEANETTE MARIE PLOURDE:
LMC 3; GAA 1,2,3,4; Band 1,2,3,4; Student
Council 3,4, Assembly 3,4; Gym Leader 4;
AFS 4.

JOHN PHILIP PRIPUSICH:
Baseball 3,4.

DEE PURPUR:
Commercial Club 4, Treasurer 4; Drama
Club 2; GAA 1,2; Chorus 2,3,4; Class Rep-
resentative; Pep Club 1,2,3,4; Pom-Pom
Girls 2,3,4.

PATRICIA RICE:
Library 4; Commercial Club 4; Art Club 2,
3; FHA 2,3; Band 1,2,3,4; Chorus 1,2.

PATRICIA RIEBOW.

JANE RINEHART.

RUSSELL PHILLIP ROBERTS:
Drama Club 4; Band 1,2,3; Class Repre-
sentative 1; NHS 4; Basketball 1,2; Mgr. 1,
2; Track 1,2,3,4; Wrestling 3; Cross Coun-
try 2,3,4; Boys Intramurals 1,2,3,4; Letter-
mens Club 2,3,4.

CARL ROSS:
Speech Club 1; Debate 1,4; Drama Club 4;
Science Club 4, Treasurer 4; Band 1,2,3;
Football 1,2; Track 1,2; Wrestling 2; Boys
Intramurals 1,2,3,4.

MARRY RUSSELL.

LINDA RYCHTARIK.

STEVE SCHMITZ.

ARTHUR SCHMOKER.

SARAH JANE SCHULTZ:
LMC 3,4, Secretary; GAA 1,2,3,4; FHA 1,2;
Spanish Club 1; Chorus 1,2; Pom-Pom
Girls 2,3,4.

DONNA JEAN SELTIN:
Queen of Peace High School, Speech Club
2; Library 2; Drama Club 4; Yearbook Staff
3; LMC 2,3,4, Vice President 3, President 4;
GAA 2,3,4; FHA 3,4; French Club 3; Cho-
rus 3,4; NHS 3,4; Pep Club 3; Latin Club 1.

THOMAS SHEPARD.

JAMES IRWIN SHULTZ:
Speech Club 1,2,3,4; Drama Club 1,2,3,4;
French Club 4; Science Club 3,4; Band 1;
Chorus 1,2,3,4; Class Officer 4, President
4; NHS 3,4; Student Council 4; Basketball
1,2; Track 1,2,3,4; Lettermens Club 4.

THOMAS ALLAN SKWERES:
Newspaper 4, Editor 4; French Club 4;
Chorus 2,3,4; Hall Monitor 4; Basketball 1,
2; Cross Country 2,3; Boys Intramurals 4;
Golf 1.

GENE SMITH.

PAUL SMITH.

TED SMITH.

THOMAS STEWART.

SUSAN LEE STOERZBACH:
Drama Club 1,2,3,4; Newspaper 2; GAA 1,
2,3,4; Vice President 2,3; French Club 1,2,
3,4; Chorus 2,3,4; Class Officer 2; Secre-
tary NHS 3,4; Student Council 1,3, Repre-
sentative 1, Assembly 3; Pep Club 1,2,3;
Pom-Pom Girls 1,2,3,4, Co-Captain 4;
Homecoming Court.

DAVID STOIBER:
Football 4; Track 2; Wrestling 2.

BEVERLY CHRISTINE STRAUB:
Drama Club 1,2,3,4; Yearbook Staff 4, GAA
1,2,4; FHA 1,2,3,4; French Club 1,2,3,4;
President 4; Band 1,2,3,4; Chorus 1,2,3,4;
Class Representative 1; Student Council 2,
3, Honors Committee 3; Pep Club 1,2,3;
FTA 2,3,4, Secretary 3.

MICHAEL PATRICK SULLIVAN:
Basketball 1,2,3,4; Cross Country 1,3,4;
Lettermens Club 3,4; Golf 1,2,3.

ROBERTA MARYANN SVADBIK:
GAA 4; FHA 4; Chorus 4; NHS 3,4; AFS 4.

PAUL ALLEN TSUKUNO:
Speech Club 1; Newspaper 2, Sports Edi-
tor; Chorus 1,2,3; Class Officer 1, Presi-
dent; Hall Monitor 4; NHS 3,4; Student
Council 1,2,3, Budget 2, Social 3; Basket-
ball 1,2,3,4; Track 1,2,4; Cross Country 2,4;
Lettermens Club 2,3,4.

DENNIS JAMES ULREY:

Drama Club 3; Newspaper 4; Band 2,3,4; Class Representative 4; Basketball 1,2,3,4; Baseball 2,3,4; Cross Country 2,3,4; Lettermens Club 4.

STEVEN ULREY.

GREGORY WAYNE WALKER:

Drama Club 2,3; Band 1,2,3; Chorus 3,4; Hall Monitor 4; Football 1,2; Track 2; Wrestling 1,2; Cross Country 3; Boys Intramurals 2.

ALAN C. WARNER:

Drama Club 4; Class Officer 2,3; Vice President 2,3; Hall Monitor 4; Student Council Budget 2; Football 1,2,3,4; Basketball 1,2,3,4; Track 1,2,4; Cross Country 3; Lettermens Club 2,3,4.

PAMELA R. WHEELER:

Library 1,2; Commercial Club 4; Drama Club 1,2,3,4; Yearbook 3; GAA 1,2,3; FHA 1; Band 1,2,3,4; Hall Monitor 4; Pep Club 1,2,3.

GAYELYNN WIKE:

Library 1; Drama Club 1,2,3,4; GAA 1,2,3,4; FHA 1,3,4; Chorus 3; Hall Monitor 3,4; Student Council 1,2,3, Social 1,2,3; Pep Club 1,2,3.

TED WILD.

JAMES WILLIAMS.

ARLENE YENDER:

Commercial Club 4; GAA 1,2; Chorus 1,2,3,4; Student Council 4; Pep Club 3.

COMPLIMENTS OF

BORG PONTIAC

2300 Ogden Avenue, Downers Grove, Illinois 60515
Telephone 969-0022

OUR PATRONS

*The Johnsen Agency
Representing State Fram Ins.*

4726 Main St., Lisle

Lisle Library

1017 Front St.

Joe's Barber Shop

4704 Main St., Lisle

For all your
Real Estate and
Insurance Needs see
Walker R. Gamble

4706 Main Street

Lisle, Illinois

WO 8-3892

INVESTMENTS



SPEED QUEEN

Self-Service
Coin-Operated Laundry

Self-Service
Coin-Operated Laundry
& Dry-Cleaning
Attendant On Duty At All Times

4908 Main
971-9758

6 A.M. — 12 P.M.
Open Seven Days

CONGRATULATIONS
to CLASS OF 1970

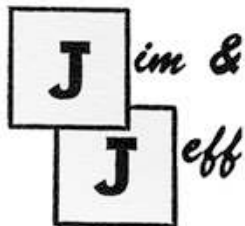

REPAIR SERVICE
1508 Ogden Avenue
Lisle, Illinois 60532

WOodland 9-0859

SMITTY'S STANDARD SERVICE

RT. 53 & Maple Ave. — Lisle, Illinois

Tune-up



Road Service

968-9865

WE GIVE S & H GREEN STAMPS



D & H
Service Station

Tires Greasing
Batteries Pick up &
Tune-up by SUN Delivery Service
Equipment Road Service

TRAILERS FOR RENT

WO 8-9874 Lisle, Illinois

LISLE



4723 Main
At Ogden
964-4900

FREE DELIVERY

WHERE YOU SAVE
DOES MAKE A DIFFERENCE



AND LOAN ASSOCIATION

4722 Main St.



Lisle, Illinois



LEO'S CLEANERS
COMPLETE SERVICE
4752 Main Street
Phone
Woodland 9-3835

Compliments of
LISLE DELICATESSEN & LIQUOR

4730 Main St.

Lisle, Ill. 60532



**ALBERT
RIEDY**

**Hardware and Lumber Co.
Established in 1889**

Main Street

Lisle, Illinois

Wo 9-3847



**LISLE
GREENHOUSE**

4403 Main St.



"Flowers for all
Occasions"

Ready May 15th:

Bedding Plants,

Geraniums, Etc.

Phone

969-3826

LISLE BOWL

4920 Lincoln, Rt. 53



Lisle, Illinois

968-1300

COMPLIMENTS OF
Board of Education

Districts 70 & 109

and

*Central Administrative Office
of the*

Lisle Public Schools

4712 Main Street

Maple Terrace

Beauty Salon

1026 MAPLE AVE.



Estelle Straub

APPOINTMENTS: 964-1212

Tuesday - Saturday
Thursday & Friday Nights

Alvina's Fashions

Everything For The
Fashioned-Minded Woman

WO 8-2450

9:00-5:30 Mon. Tues. Thurs.

Friday Till 8:30

Closed Wed.

4756 Main St. Lisle Ill.

Congratulations
to the
Class of '70

Phone: WOODland 9-3859



JUDD'S BEAUTY SALON

1305 Maple Avenue

Lisle, Illinois

ECONOMY FOODS

The Finest Foods In Town
U.S. Choice Freezer Beef Cut And Packaged To Order
Friendly Service By Professional Food Personnel

4732 Main Street
Lisle, Illinois Phone 969-3820

"YOUR FOOD BARGAIN HEADQUARTERS"



HANKINSON LUMBER & SUPPLY CO.

Plumbing—Hardware—Glidden Paints—Electrical Supplies

Ogden Avenue (Top of Hill)

Lisle, Illinois

WOodland 9-2718

Serving Lisle
And Surrounding
Communities.

Over 35 Years
At The Same
Location



Homes Farms Business
4716 Main St.

969-0925

Lisle, Ill.

Lisle News Agency

Home Delivery of All Chicago
Newspapers

Lisle, Illinois
WOodland 9-4333



COMMERCIAL • INDUSTRIAL •
RESIDENTIAL • VACANT

968-6499
IRENE KOWALCZYK

4750 MAIN STREET
LISLE, ILLINOIS 60532

Ben Franklin

NATIONALLY KNOWN
LOCALLY OWNED

4716 Main St.

WO 8-7703

Lisle, Illinois

CURTIS GRAPHICS CORP.

Printing — Lithography



1702 OGDEN AVENUE

LISLE, ILLINOIS 60532

PHONE 971-3031

WEDDING INVITATIONS — ADVERTISING
BUSINESS NEEDS



1219 OGDEN AVENUE 126 N. HALE ST.
DOWNERS GROVE, WHEATON,
ILL. ILL.

108 W. CALENDAR AVE.
LA GRANGE, ILL.

McCALL'S-SIMPLICITY-VOGUE-BUTTERICK
COMPLETE SEWING SUPPLIES

D & L MEN'S WEAR INC.

4742 MAIN STREET

LISLE, ILLINOIS

DRESS & CASUAL WEAR BY

VAN HEUSEN — LEE
H.I.S. — MCGREGOR
JOCKEY

BOB'S ENCO
SERVICE

4300 ROUTE 53

"for all your car's needs"



A

Agnew, Charles 130
Altendorf, Jeanne 96, 122
Anderson, Eileen 130
Anthony, Denise 18, 73, 78, 96, 122
Anzell, Jim 138
Anzell, Paul 130
Armbuster, Pharon 105, 138
Avery, Dave 130
Avery, Gail 100, 105, 138

B

Bain, Kent 57, 70, 130, 131
Balchunas, Karen 74, 104, 130
Balchunas, Sue 74, 78, 104, 108
Baldwin, Bob 108
Baluk, Nancy 18, 74, 122
Baluk, Sue 138
Banko, Laura 83, 104, 130
Banko, Linda 83, 100, 130
Barrtelt, Dennis 112
Basten, Pam 9, 70, 78, 83, 122
Basten, Rich 57, 130
Beaderstadt, Kathy 108, 74
Beadeette, Bob 138
Belom, Nancy 102, 122
Bender, Ann 138
Bender, Joan 83
Benson, Carol 14, 108
Bergh, Al 138
Belinski, Debbie 104, 130
Belinski, Linda 122
Black, Nancy 34, 74, 108
Blazek, Pete 108
Blevins, Melody 48, 100, 102, 122
Bock, Melisa 102, 138
Bollnow, Barry 54, 70, 122
Bonadeo, Sue 138
Brady, Rich 108
Brewer, Mike 138
Brinkmeyer, Carol 74, 93, 108
Briscolino, Paul 108
Brogle, Fred 26

Brogle, Mary 104, 130, 132
Brooks, Kris 108
Brown, Steve 27, 108
Brownson, Guy 138
Brubaker, Cheryl 18, 102, 104, 105
Brubaker, Karen 74, 104, 122
Bruhn, Dave 130
Bruhn, Lenore 130
Bryan, Stuart 59, 138
Bunsold, Pat 18, 97, 104, 108
Burba, Peg 83, 100, 131
Burden, Alice 104, 122
Burrows, Bob 108
Buss, Heidi 131

C

Cabezas, Yolanda 15, 83, 96, 108
Cafaro, Al 138
Campbell, Mary 100, 131
Cantwell, Debra 122
Carlson, Bruce 54, 108
Carson, Dave 10, 59, 138
Carter, Sharon 122
Carter, Sue 102, 104, 131
Casino, Pam 138
Catlin, Mike 97, 104, 105, 122
Cetwinski, Mark 138
Cheng, Sloane 9, 24, 73, 93, 108
Chieppa, Pam 96, 100
Cheapetta, Vic 131
Cinert, Carol 123
Clark, Linda 15, 18, 73, 93, 108
Claus, John 54, 70, 108
Cleary, Mary 100, 105
Clousten, Candy 105, 138
Connelly, Cheryl 73, 78, 80, 81, 104, 105, 109
Connors, Greg 138
Connors, Kevin 123
Coons, Peg 104, 123
Cox, Debby 109
Craig, Dave 123
Crawley, Randy 27, 57, 102
Crowley, Web 131
Cure, Dave 57
Curtin, Pat 59, 105, 139

Czubakowski, Jody 83, 102, 139

D

D'Addio, Maria 18, 123
D'Addio, Phil 139
Daly, Linda 74, 104, 131
Daly, Nancy 18, 100, 105
Danzey, Jill 105, 139
Davis, Ron 59, 139
Davisson, Dana 15, 74, 110
Deacon, Rich 59, 139
DeCaire, Sherry 123
Deffner, John 59, 139
DeVolpi, Paul 139
Diebold, John 83, 111
Diekss, Kathy 102, 105
Dike, Ken 57, 131
Doerr, Amy 100, 131
Doerr, Paula 93, 111
Doherty, Bill 131
Dombrow, Jeanne 59, 123
Dombrow, Ken 139
Donahue, Mike 111
Dooley, Dennis 111
Dooley, Dick 58, 59, 139
Downey, John 123
Dugan, Hilary 123
Dundas, Debra 123
Durham, Sue 100, 104, 131

E

Ehart, Steve 139
Erikson, Steve 57, 70, 131
Esperson, Mark 131
Esperson, Mary 104
Esposito, Bill 57, 104, 131, 132
Esposito, Roxanna 39, 74, 104, 123
Evans, Linda 100, 104, 132
Evans, Mary Kay 10, 74, 105, 139

F

Farley, Maureen 123, 139
Fee, Cindy 18, 74, 105, 139
Fee, Jody 18, 93, 96, 104, 105, 123

Feely, Dave 139
Feely, Don 139
Feely, Rich 102, 111
Ferguson, Charlene 139
Ferrin, Bernadette 74, 104, 138
Ferrin, Maureen 73, 123
Figg, Don 70, 111
Figg, Mary 83, 104, 132
Fink, Mike 57, 132
Fink, Debbie 74, 111
Fischer, Mary 139
Fischer, Neil 83, 124
Flowers, Don 139
Flowers, John 111
Forst, Marg 18, 74, 78, 104
Forst, Nancy 104, 132
Foster, Michele 139
Fousek, Ron 124
Fowlkes, Dan 139
Fox, Debbie 100, 105
Fraiser, Dave 59, 105
Francis, Rich 57
Frank, Dotty 124
Frey, Barry 97, 111
Frey, Beth 139
Fritschel, Linda 18, 100, 132

G

Gaines, Connie 124
Gaines, Debra 139
Galovich, Jean 105, 140
Galloy, Gloria 14, 83, 132
Garringer, Ann 124
Gates, Kathy 140
Geiger, Jan 100, 104, 124
Geiger, Rob 59, 105
Geiss, Steve 54, 111
Gendvill, Rich 111
Gendvill Sandra 132
Generke, George 132
Getty, Jan 18, 124
Getty, Mark 97, 111
Geyer, Cindi 18, 19, 78, 102, 104, 132
Gingerich, Bob 93, 102, 111
Gingerich, Steve 57, 132
Godar, Sue 132
Godar, Mark 140
Grazier, Mike 57, 70, 78, 132
Grek, John 140

Grek, Jeanne 132
Grittner, Barb 96, 111
Groce, Randy 133
Grochowski, Bev 101,
124
Grochowski, John 78, 93,
97, 101, 111
Groll, Al 124
Groh, Chris 133
Grund, Jackie 133
Grunst, Anita 140
Grzetich, Mark 111
Gurski, Bob 18, 54, 78,
104, 105, 111
Gutnecht, Debie 74, 78,
133

H

Hagarty, Sue 124
Halsten, Bob 110, 111
Hammer, Sue 124
Handley, Maureen 104,
133
Handy, Jane 93, 102, 124
Hanson, Karen 105
Hanson, Kathy, 13, 15,
111, 116
Harris, Sue 124
Hayes, Kathy 93, 104, 111
Hazard, Mike 140
Hecox, Fred 124
Hecox, Frank 140
Hegg, Penny 74, 83, 96,
104, 133
Heinekamp, Reid 140
Heinaman, Mark 104,
133
Heinz, Chris 133
Heinz, Phil 54, 78, 112
Heitz, Dave 83, 105, 140
Held, Laurie 140
Held, Louis 140
Herout, Ken 59, 105, 134
Hickey, Maureen 100,
104
Hiltenbrand, Mary 104,
135
Hiltenbrand, Nancy 83,
104, 133
Hirsimaki, Guy 133
Hoffman, Jeff 112
Holt, Bruce 59
Homan, Sue 18, 93, 96,
104, 105, 112
Hon, Jeff 54, 93, 104, 124,

140
Hon, Penny 105
Hood, Pat 125
Hppe, Karen 74, 125
Horna, Mike 125
Hudson, Jim 112
Hunter, Mary 140

J

Jacobs, Ina 115
Janovsky, Bruce 140
Janovsky, Wayne 105
Jeffry, Jammie 140
Jelinek, Jeff 125
Jelinek Randi 133
Jelinek, Bill 70, 83, 105,
138
Jelinek, Steve 83, 125
Jenosky, Bruce 59
Jenosky Wayne 59
Jenkins, Bob 58, 59, 105,
140
Jenkins, Rich 57, 133
Jeschke, Debbie 133
Jesson, Mark 125
Jindra, Frank 102
Jobgen, Greg 54, 125, 133
Jobgen, Cindy 112
Johansen, Cort 57, 133
Johns, Cindy 80, 125
Johns, Tim 70
Johnson, Cindy 78, 83,
140
Johnson, Kathy 18, 112
Johnson, Jay 141
Johnson, Kevin 112
Johnson, Pat 141
Johnson, Steve 125
Judd, Al 18, 54, 81, 104,
105, 112

K

Kadow, Judy 105
Kadow, Judy 18, 93, 96,
100, 104, 125
Kaisor, Mike 112
Kalberkamp, Mark 57,
133
Kandlik, Jim 125
Kawecki, Corinne 113
Kazmierczak, Eugene
133
Kelly, Kevin 125
Kelly, Mary 100, 141

Keller, Bill 70
Kemerling, Sue 15, 18,
73, 93, 113
Kendall, Dave 18, 104,
125
Kinkade, Stuart 113
Kinkade, Ginny 141
Kitcoff, Sharon 72, 78, 83,
100, 104, 133
Kizior, Rob 133
Knoght, Charles 18, 57,
133
Koff, Ed 113
Konsoer, Mike 113
Kovling, Rick 93, 125
Kraft, Kurt 70, 113
Krause, Don 57, 133
Kremer, Bruce 163
Kremer, Greg 78, 113
Krezel, John 113
Krezel, Tom 54, 55
Kriewall, Linda 133
Krope, Dave 54, 125
Krope, Kathy 93, 105
Krugar, Bob 78, 125
Kulak, Art 113
Kure, Dave 104, 133
Kuttmer, Alice 104, 133
Kuzma, Debbie 141

L

Lamen, Steve 113
Lang, Cathy 125
Lang, June 104
Leja, Sue 72, 100, 133
Lenard, Keith 125
Lennon, Debbie 141
Lester, Sherir 72, 78, 105,
141
Liaromatis, Larry 114
Liaromatis, Rich 141
Liaromatis, Rita 125
Liaromatis, Sue 104, 133
Lien, Becky 18, 104, 125
Lincoln, Rich 141
Lindemann, Mark 54, 55,
125
Lindgrine, Rich 54, 125
Liska, Jim 105
Liska, Paul 114
Lodge, Steve 133
Lohse, Ron 54, 114

M

Manley, Dave 125

Marek, Paul 57, 70, 78,
133
Marovich, Karen 74, 104,
125
Marshall, Dawn 141
Marshall, Judy 100, 104,
133
Marshall, Pat 133
Martin, Debbie 133
Martin, Ken 68, 78, 93,
123, 125
Martin, Lydia 83, 165, 142
Mason, Jack 142
Mastandrea, Donna 100,
133
Masterson, Mark 133
Maxey, Debbie 100, 104,
133
Maxwell, Randy 54, 78,
79, 125
Mazor, Loralie 134
McCloy, Rich 134
McCreeley, Ken 142
McCullar, Charlene 125
McDade, Mike 18, 104,
139
McGee Bob 134
McGill, Janice 134
McGough, Jim 114
McKenna, Patti 105, 142
McMahon, Shirley 134
Meister, Nancy 104, 134
Meyer, Cheryl 134
Meyers, Jeff 114
Meyers, Ray 142
Mihalician, John 134
Mikos, Debbie 142
Mikos, Bruno 134
Mizgata, Sandra 18, 102,
114
Modaff, Ken 18, 134
Montague, Chuck 54,
125
Montes de Oca, Al 14,
134
Morgan, Brenda 74, 75,
114
Morgan, Carl 125
Morgan, Carleen 142
Morgan, Craig 114, 115
Morris, Bob 97, 125
Morris, Debbie 100, 105,
142
Morris, Tina 100, 105
Mosakowski, Vic 102,
125

Moss, Rose 134
Mucerino, Kathy 105, 142
Mulacek, Ed 114
Mulick, Pat 142
Mullins, Jim 59, 142
Murphy, Nancy 123, 125
Murray, Jim 104, 105, 134
Murray, Rick 54, 114
Murray, Ron 57, 134
Myers, Jeff 114

N

Nagel, Al 134
Nagel, Janice 18, 83, 104, 125
Neddie, Paul 114
Neher, Trey 9, 18, 78, 81, 104, 105, 109, 114
Nelson, Terry 18, 78, 96, 125
Nelson, Roger 142
Nichols, John 94, 142
Nichols, Patricia 93, 102, 114
Nickels, Jamie 125
Nickels, Pat 81, 114
Nordstrom, Peg 100
Norris, Jim 54, 125
Norris, Judy 100, 105, 143
Nosek, Linda 114
Novak, Scott 57, 134
Novoa, Barb 143
Novoa, Toni 134
Nystedt, Keith 57, 70, 83, 104, 134
Nystedt, Kevin 54, 126

O

Oblander, Mike 126
Orpin, Brian 115
Orpin, Tami 105, 143
Orton, Nora 105, 143
Orton, Walter 134

P

Paonessa, Karen 143
Parker, Don 126
Parziale, Linda 134
Pausche, Tom 68, 69, 97, 115
Paulsen, Nancy 105, 143
Peer, Jim 115

Peet, Truman 105, 143
Pehlke, Don 115
Pehlke, Ruth 134
Penn, Larry 134
Perry, Brad 81, 115
Perry, Nick 57, 134
Peters, Dennis 57, 134
Peters, Ken 54, 104, 116
Petersen, Paul 10, 59, 143
Peterson, Larry 57, 70, 134
Petry, Marg 105, 143
Petry, Paul 134
Phillips, Jan 126
Pipek, Pat 116
Pippenger, Judy 104, 134
Pippenger, Sue 104, 126
Pippenger, Tom 18, 104, 124, 126
Plourde, Donna 78, 96, 100
Plourde, Jackie 78, 93, 96, 102, 116
Plourde, Jeannette 96, 116
Plowman, Jesse 134
Powell, Kim 126
Powers, Dale 126
Price, Marg 104
Price, Mary 126, 134
Pripusich, John 70, 116
Pripusich, Rita 72, 83, 100
Proud, Cindy 18, 96, 102, 104, 105, 126
Purpur, Dianne 74, 104, 116
Purpur, Francine 104, 134
Purpur, Tom 59, 78, 143

Q

Quist, Carlton 57, 134

R

Rakosnik, Glenn 54, 134
Rauschenbach, Sybille 143
Rauschenbach, Tom 57
Ragniewski, Tom 134
Reasoner, Tom 54, 126
Reed, Jeff 54, 126
Reese, Chuck 126
Rice, Pam 102, 104, 134
Rice, Pat 116
Rich, Tony 11
Riebow, Bob 70, 135
Riebow, Pat 116
Riley, Jim 135
Rinehart, Jane 116
Riotte, Alisa 135
Riotte, Valerie 143
Roake, Corrine 25, 74, 96, 126
Roberts, Donna 126
Roberts, Larry 135
Roberts, Rich 126
Roberts, Rebecca 102, 105, 143
Rodie, Rich 126
Roge, Steve 143
Roger, Donna 143
Rohan, Kathy 104, 135
Rohdoemann, Benny 126
Rohdeman, Peggy 135
Ross, Carl 18, 49, 93, 97, 102, 117
Rosser, Beth 102, 135
Rosser, Debbie 26, 74, 126
Rossi, Jim 79, 126
Rott, Glenn 117
Rott, Ruth 143
Russell, Jim 59
Russell, Mary 117
Rychtarik, Garry 127
Rychtarik, Linda 117

S

Saraga, Lester 59, 143
Saul, Mary 72, 100, 135
Schedel, Robin 105, 143
Schmitz, Steve 14, 117
Schmoker, Art 117
Schmoker, Ron 127
Schultz, Debbie 135
Schultz, Sarah 74, 117
Schultz, Mike 102, 127
Seltin, Donna 93, 100, 117
Seltin, Jeff 136
Setula, Karen 143
Shepard, Joan 136
Shepard, Tom 117
Shultz, Jim 18, 19, 35, 78, 93, 97, 104, 105, 109, 117
Shoop, Mike 127
Simpson, Garrett 143
Simpson, June 74, 81, 104, 117
Simpson, Mike 81, 127
Simonson, Mary 136
Skweres, Tom 25, 81, 104, 105, 117
Smart, Garnet 136
Smrt, Sally 105
Smith, Dale 57, 136
Smith, Gene 118
Smith, Marg 127
Smith, Norman 136
Smith, Paul 118
Smith, Ted 118
Smith, Tim 104, 127
Smith, Val 104, 136
Snow, Mike 127
Sojka, Sandy 138, 143
Sojka, Sue 74, 93, 104, 123, 127
Sommers, Jeff 143
Sorenson, Judy 105
Sorenson, Melody 127
Spence, Judy 105, 143
Spokas, Frank 59, 143
Sprietsma, Rex 61, 102, 136
Stanley, Joan 143
Stanley, John 196
Stanley, Steve 143
Stanley, Sue 128
Stephens, Mike 136
Stewart, Tom 118
Stewart, Gerry 59, 105, 143
Stoerzbach, Nancy 70, 72, 105, 143
Stoerzbach, Sue 15, 74, 93, 105, 118
Stoiber, Dave 54, 118
Stoiber, Judy 13
Straub, Beverly 18, 19, 23, 102, 118
Straub, Sally 104, 136
Strege, Pam 143
Streiter, Rob 59, 143
Styve, Garriet 143
Styve, Joanne 104, 136
Sullivan, Julane 18, 22, 93, 96, 104, 123
Sullivan, Mike 118
Sullivan, O'Donnell 105, 143
Summer, Nancy 136
Sutter, Randy 128

Sutter, George 143
Svadbik, Roberta 93, 96,
104, 118
Swartz, Judy 18, 78, 100,
105, 144

T

Taylor, Hall 57, 136
Theobald, Pat 59, 144
Theobald, Charles 136
Thomas, Dave 59, 144
Thompson, Tim 102, 136
Tibbetts, Carol 100, 144
Tibbetts, Pam 74, 104,
128
Toms, Mike 81, 128
Tooley, Teri 136
Trostad, Greg 136
Tsukuno, Laurie 83, 100,
136
Tsukuno, Paul 118
Tuech, Ron 136
Tyznik, Dave 57, 78, 136

U

Ulrey, Dennis
Ulrey, Steve
Unger, Dale 128

V

Vacovsky, Penny 136
Valent, Mike 136
Valentour, Lance 136
Valentowr, Jeanne 128
Van Duzen, Sue 102
Van Gundy, Craig 57, 136
Van Kampen, Dave 59,
102
Van Kampen, Dave 70,
79, 109, 119
Van Meter, Jim 138, 144
Venard, Tom 136
Vernur, Kandi 136
Vocelka, Karen 18, 83,
96, 100, 102
Vodicka, Theresa 105,
144
Vodrazka, Sharon 144
Voelkl, Debbie 136

W

Walkup, Garry 104, 128
Wald, Sue 104, 136
Walker, Greg 104, 105,
119
Walker, Linda 104, 137

Walton, Dave 144
Walton, Marcia 137
Watkins, Doug 102, 128
Warner, Al 54, 93, 119
Warner, Leslie 78, 131,
137
Weber, Kathy 144
Weber, Ted 59, 97, 137
Wagehoft, Al 137
Weller, Kevin 18, 57, 96,
104, 137
Wesick, Jon 144
West, Steve 105, 144
Westerhoff, Tom 137
Wheeler, Ray 137
Wheeler, Pam 104, 119
Wike, Gaye 119
Wike, Wayne 145
Wilbur, Joe 145
Wilbur, Ken 145
Wild, Ted 119
Wildhagen, Al 128
Wilcox, Dennis 57, 70,
137
Wilke, Ilene 104, 128
Williams, Jim 119, 129
Williams, Tom 145
Williams, Nancy 74, 104,
128
Wills, Eric 59, 145

Wills, Jennifer 72, 104,
137
Wilkless, Ed 105, 145
Witort, Bill 137
Witort, Larry 145
Wolffling, Craig 70, 129
Wright, Dave 137
Wright, Bill 81
Wright, Gail 78, 129
Wurl, Dan 24, 129
Wurl, Mike 56, 105, 145
Wurl, Ruth 137

Y

Yackle, Kathy 105, 145
Yackle, Mike 78, 104,
105, 129
Yackley, Ron 145
Yender, Andy 105
Yender, Arlene 78, 93,
104, 119
Yeager, Gloria 145
Yokum, Faith 78
Yeoman, Anita 105

Z

Zingre, Al 102
Zmara, Dave 137

The Staff of the 1970 Valé is indebted to many people who have given so willing their cooperation and hours of hard work. First off we would like to thank the secretaries for their patience with our staff who were constantly wandering in and out of their office. Then we would like to thank Mr. James Bull, our consultant from American Yearbook Company, for his sincere efforts and many hours of work he devoted too us, along with the many laughs he gave us with his endless jokes. Next we would like to thank Sheridan-Peter Pan Studio for their cooperation and our fantastic photographer, "Mr. Otto" who took many great pictures for our book. Last but not least we extend our appreciation to our advisor, Mrs. Dorris Straub. A wonderful person to work with, she gave up many of her nights to work with us on our deadlines. With her encouragement we strived on to present to you your 1970 Valé.

Pat Nichols
Sandy Mizzata

Blank page

Blank page

Blank page

Blank page

Blank page

Blank page

Blank flyleaf

