

Vale' 1968

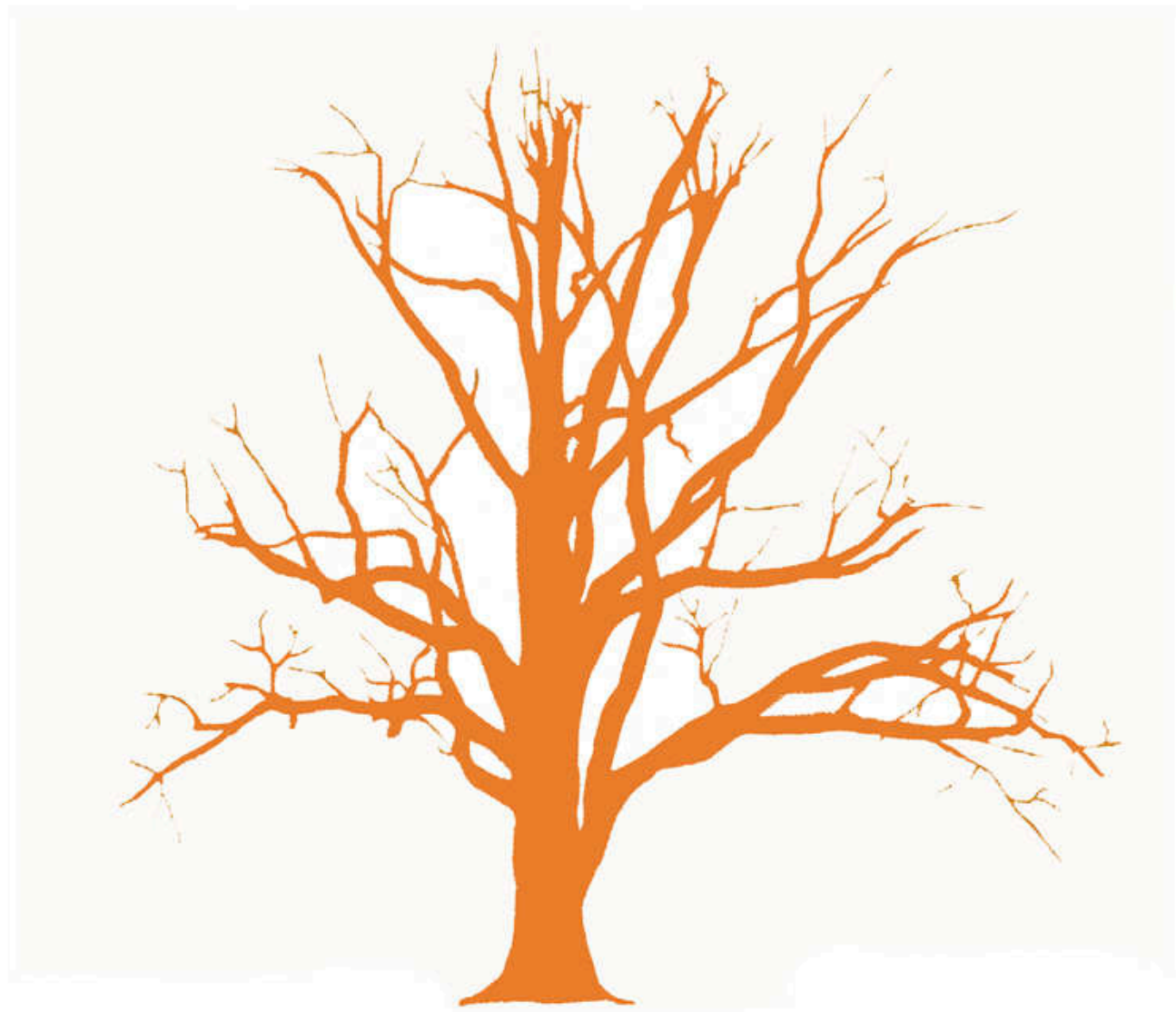



Blank page

1968 Valé

Lisle Community High School

Lisle, Illinois

Volume XI



LISLE COMMUNITY HIGH SCHOOL







*When we came here we knew far less than we ever
thought we did*



*Ten long years of stimulation and growth—
a large auditorium, new science labs, new courses,
even a new principal.*

*From a graduating class of 41 in 1958 to a class of
127 in 1968, we have come far.*

*Our school has undergone much change, and it is not
yet finished.*

*However, there is a greater change taking place . . .
It takes four years to smooth and shape the mind
and body.*

*We come as a seedling and quickly take root.
We are on a long search to find ourselves and learn
about the world.*

But where do we begin?

We cannot keep up a pace of endless work and study. We need some fun! After all, this is a part of growing too.









Engaging in sports can help us learn more about others as well as ourselves. Who would have thought we could gain knowledge from everything that we do in school?



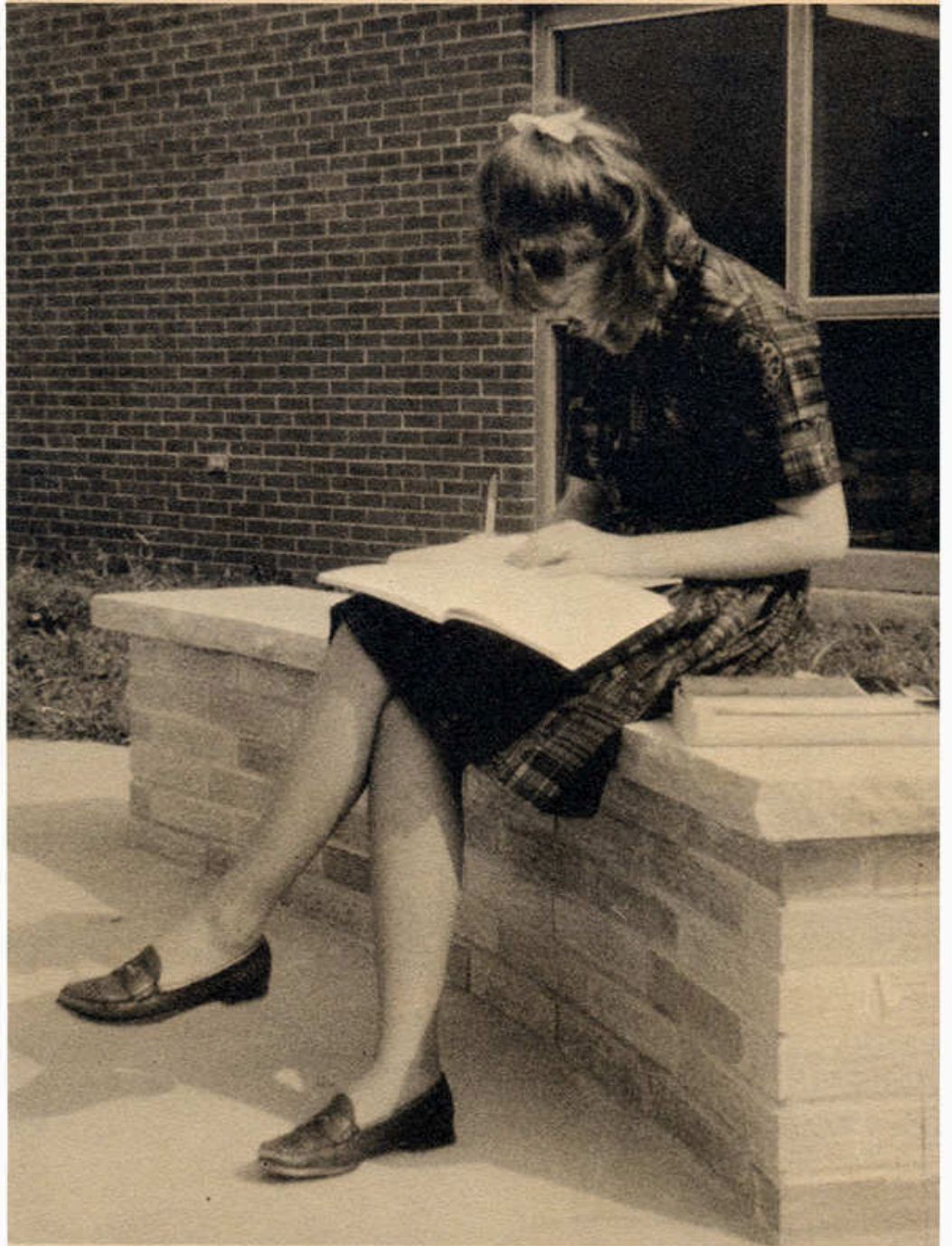

After we have come so far—we just can't quit now!



*It takes a long time . . .
Four years of training.
We are guided through our maze of questions,
constantly trying to find answers.
We are searching for an understanding and
the facts about our world.
It almost seems too far to go.
Will we make it?*



CONTENTS

Academics 10-33

Activities 34-65

Athletics 66-89

Underclassmen . . . 90-115

Seniors 116-138

Sponsors 139-149



*Expanding the mind begins in the classroom.
Books, pencils, paper are thoroughly blended with
lectures, labs, and movies.
A confusing fifteen modules break the day but aid
in classroom studies.
Many new teachers are added to help guide our
meandering search for knowledge.
Will we ever learn enough?
There seems to be so much we don't know.*

Academics



Administration

New principal initiates first modular system at Lisle High

Where do you go for a tardy slip? When does an announcement have to be in for tomorrow's bulletin? The answers to these and all the other puzzling questions of a student's day can be found in the office. There is always someone on the administrative staff who is willing to listen and advise. From secretaries, to principal, to the Superintendent of Schools, no matter what your problem, there is someone who can solve it; just ask in the office.

Guiding the administration is an awesome task which requires ability and experience. Mr. Hornbeck, our new principal, manifested both these principles in combination with a unique sense of devotion and interest. Under his guidance the modular scheduling system was initiated at Lisle.

Progressive leadership marked the administration of Mr. Hornbeck, who guided Lisle toward an energetic and youthful scholastic goal in this, his first year as our head administrator.



MR. RAYMOND MILLER—Superintendent of Schools.



MR. SAMUEL GALOVICH—Director of Student Affairs, U.S. Government, Sociology, Frosh-Soph Football Coach, Wrestling.



MR. HENRY HORNBECK—Principal, Student Council Advisor.



MRS. ROSEMARIE EVERETTE—Principal's Secretary.



MRS. SHIRLEY McKENNA—Clerk-Typist.



MRS. HELEN LINDEMANN—Secretary.



There is always plenty of office work to be done for the school. Brenda Perry donates her time to type some business information.



MRS. ROSEMARIE KREMER—Clerk-Typist.

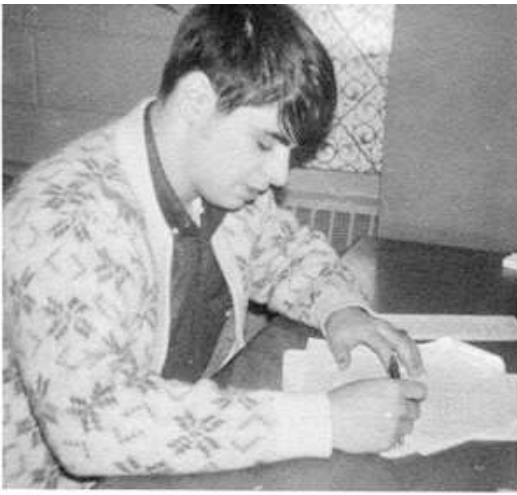

Al Carter reviews the council's present Constitution for any possible additions.



Preparing for elections, Kathy Homan and Verna Jones display another campaign poster.



Changing the new calendar provides a never-ending task. Joan Kremer posts the week's events.



Dave Williams concentrates on hanging curtains in the new Student Lounge while Sue Taylor and Ellen Koba supervise.



Student Council

Planning school activities and governing the student body is a large task—but the Student Council has successfully met their objectives

The Student Council began working on plans for the upcoming year last spring. Along with the newly elected officers and representatives, came new and better ideas.

Their work started with the modernizing of the Student Council office. They had quite a job ahead of them. Old chemicals, papers, and miscellaneous articles were disposed of. The room was painted a lively color and accented with curtains and a rug.

But the council didn't stop there. They met during the summer to plan the coming year's activities. The year started off with

Freshman Initiation Week. During this week *frosh* wore beanies, white socks, and even clashing clothes. In October, the council sponsored a very successful Talent Show entitled the *Roaring 60's*. There was standing room only for the one-night performance. They also sponsored professional assemblies, soc-hops, and the traditional Jamboree.

The council certainly has represented the student body well this year. They have kept alive the all important line of communication between the administration and the students.

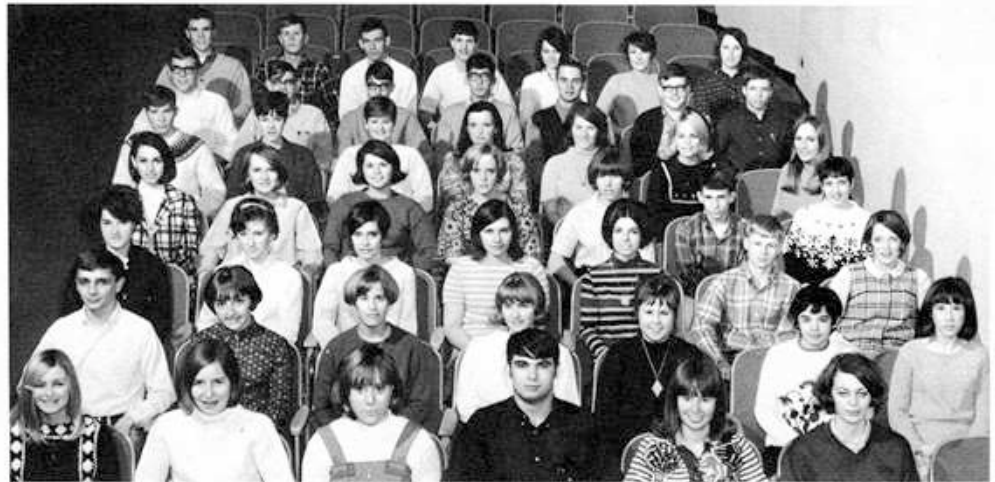

STUDENT COUNCIL - *Front Row:* Linda Leja, Kathy Homan (Treasurer), Pam Gabler (Vice-President), Al Carter (President), Joan Kremer (Secretary), Ellen Koba. *Row 2:* Randy Maxwell, Darcy Anthony, Sue Curtin, Diana Crisman, Monica Campbell, Sloane Cheng, Jackie Kusnierz. *Row 3:* Karen Wike, Ann Goodwin, Karen Marovich, Betty Dyntaxa, Lynn Johnson, Greg Kremer, Cheryl Connelly. *Row 4:* Lee Hankinson, Judy Saltis, Diane O'Connor, Bev Straub, Sherry Gamble, Tom Reasoner, Pam Kassell. *Row 5:* Cliff Murphy, Sue Taylor, Kathy Wood, Linda Coffey, Beth Baker, Kathy Kemerling, Judy Huxmann. *Row 6:* Mike Brady, Ron Fousek, Steve Jelinek, Paul Tsukuno, Andy Brubaker, Bob Kruger, Phil Heinz. *Row 7:* Kim Schlytter, Al Warner, Jim Peer, Mark Ross, Dale Reed, Gail Powers, Barb Grittner.

English and Art

*Students find their skills
in English and Art a help
in expressing new thoughts*

Walk down the hall on any day. You may hear lines from Shakespeare's *Hamlet* or Edgar Allen Poe's *The Raven*. The English Department implements a program of language expression and understanding through reading, writing, speaking, and listening. Programs are enriched through the use of the library, filmstrips, and records. At all levels there is an effort to meet individual needs through regular and honors classes. The entire program is designed to develop in each student competency in his native language and cultural appreciation of literature.

Opportunities for students to gain appreciation and understanding for an art career, or for personal enjoyment, are made available in the Art department. This course encourages free interpretation with paints, chalks, and crayons.





MRS. DORIS STRAUB—Art, Mechanical Drawing, Art Club, Yearbook.



MRS. MARGARET PHINNEY—English I, II, Sophomore Class Advisor.



MISS CAROL SYDOW—World Literature, Composition, Pep Club, Creative Writing, Business English.



MR. RICHARD PALZER—World Literature, Business English, Speech, Debate, English I.



MISS SHERYL HURBAN—English II, French, Cheerleading, Freshman Class Advisor.



MRS. LEOTA PROKOP—English III.

Art class is a time for individual study. Maren Hagarty begins her own watercolor creation.



MR. RONALD WILDERMUTH - Algebra I, Geometry, Applied Math.



MRS. SANDRA PHILLIPS - Algebra I, Geometry, Applied Math.



MR. DONALD JAMES - Math Analysis, Algebra I, II, Trigonometry, Junior Class Advisor, FTA.

Math and Business

Students soon solve mystery

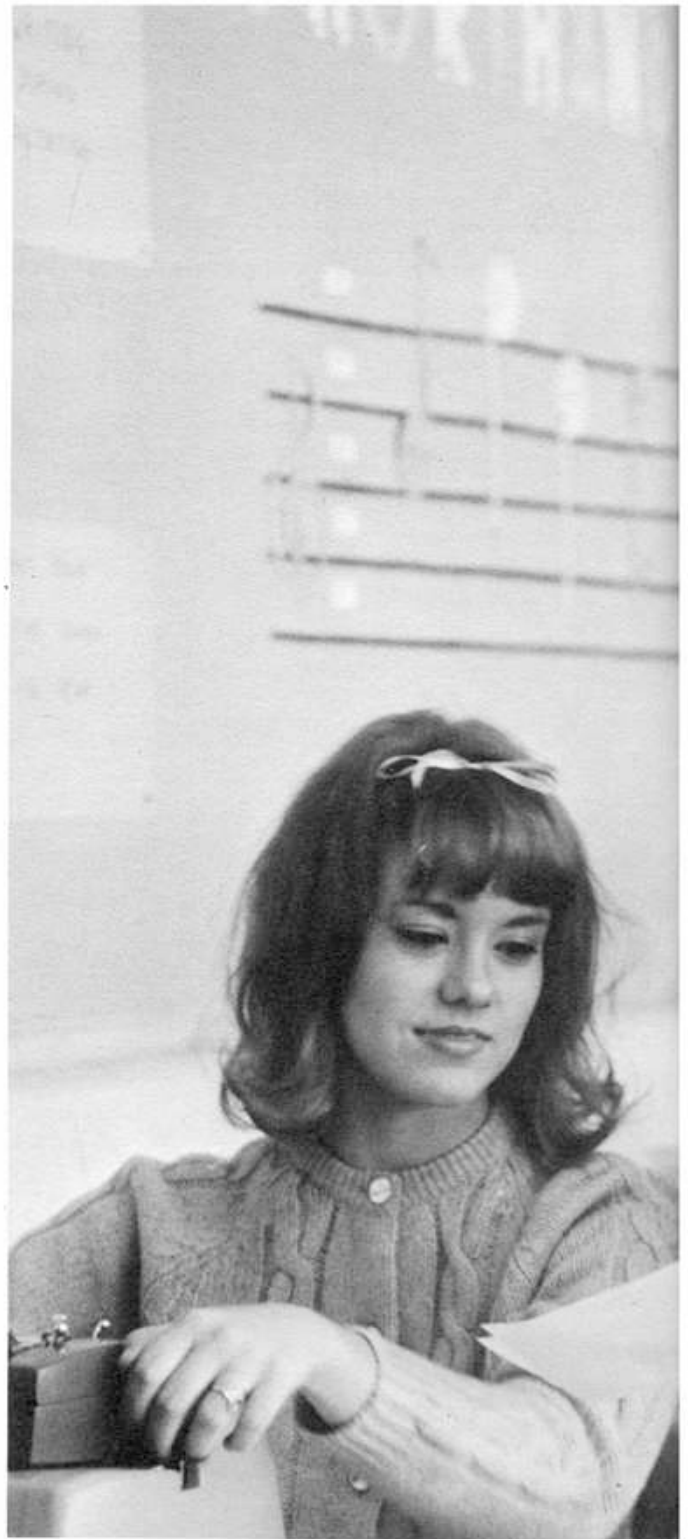

of complicated theorems and numerous business machines



MRS. MARY LAWRENCE - Typing, Clerical Practice, Shorthand, Secretarial Practice, Commercial Club.

Where do you go from here? If the answer lies in the business world, there's help to be found in Mr. Jones' bookkeeping class, or maybe Mrs. Lawrence's excellent secretarial practice course, where you can gain valuable experience. With the adding machines, typewriters, duplicating machines, filing and accounting practice, you can develop the skills necessary to keep pace with the fast moving business world.

If engineering and sciences are more to your liking, you can benefit from the teaching of Mr. James or the newly-arrived Mrs. Phillips or Mr. Wildermuth. They work hard to make the formulas and symbols of mathematics less mysterious and more enjoyable. Now is the time to prepare for the future.



Learning how to operate various machines is part of a business education. Daryl Van Kampen shows Marsha Phillips the "art" of the adding machine.



MR. ROBERT JONES - Bookkeeping, Business Law, Economics, Record Keeping.



MR. CLARENCE JENSEN—Elec-
tronics, Physics, Physical Science, A-V.

Science

Hours of study, experiments, and



Experimentation is one of the key principles of learning in Physics. Laurie Lien completes his calculations after taking "accurate" measurements of forces and their resultant.

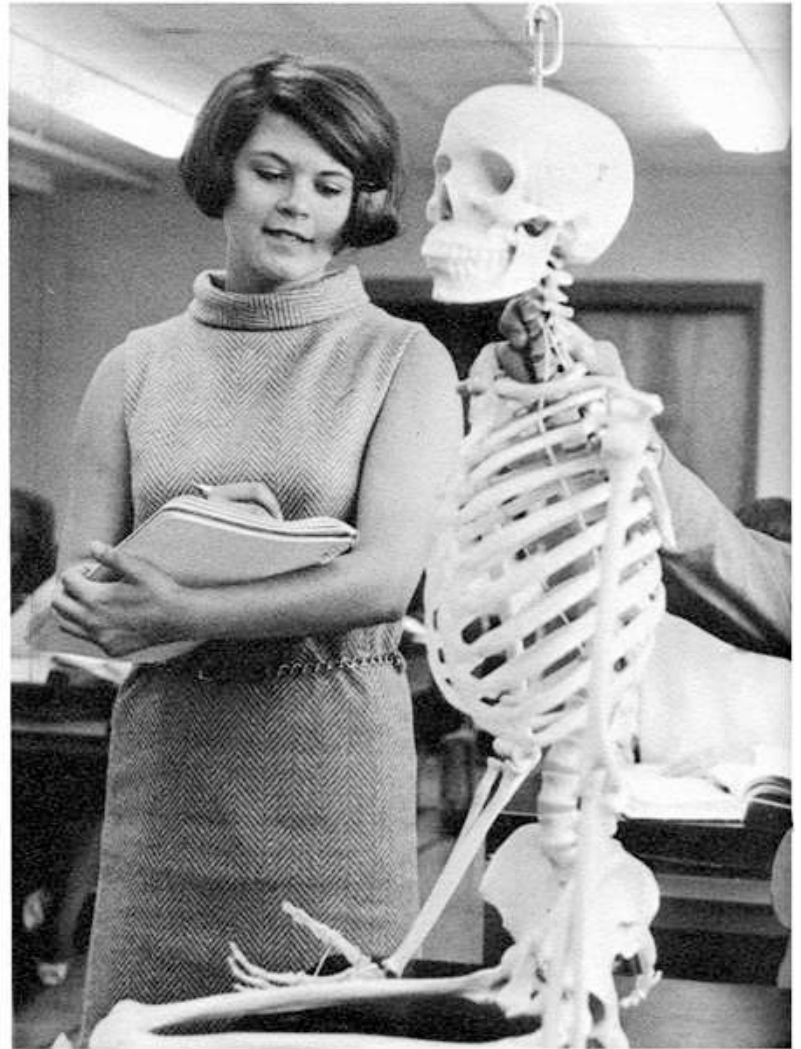

Diane O'Connor and John Carothers make a final judgement on an old member of the Physiology class.



MR. JOHN MULCARE—Chemistry, Physical Science,
Senior Class Advisor, Assistant Drama Coach.



MRS. MAY AVERY—Science
Aid.

lectures build inquiring minds and "budding" young scientists



The Science department emphasizes the importance of science in today's world.

The Freshman course, General Physical Science, offers a "preview" to the vast world of science in a modern world. The basics of life and its functions are the subjects of Biology, which is required of the sophomores. Biology students learn a variety of biological facts, from being able to recognize microscopic ameba

to understanding the complex systems of classification. Chemistry students "discovered" the theories of great scientists and put them to practice in the laboratory. Physics students study matter and energy and their transformation during their daily "hour of happiness". A new course, Physiology, was added to the program this year. Seniors who have successfully completed Chemistry may enroll in this class.



MR. CARLIN NALLEY—Biology, Physiology, Varsity Football Coach.



MR. LAURENCE BATES—Biology, Physical Science.



MR. JOHN CIESIELSKI—Biology, Physical Education, Varsity Basketball Coach.

Social Studies and Guidance

Students form a different outlook



MR. J. BARNEY NEAHAUS—U. S. History, Baseball Coach, Assistant Varsity Football Coach.



MR. GEORGE RAPP—World Problems, Modern European History, World Civilization, Drivers' Education, Drama Coach.



MR. MYRON GETZ—World Civilization, Assistant Frosh-Soph Football Coach, Freshman Basketball Coach.

"Where do I go from here?" This question must be answered by everyone during their senior year. Agnes Jannisch (Cookie) looks over college catalogs available in the Guidance Office to help her decide.

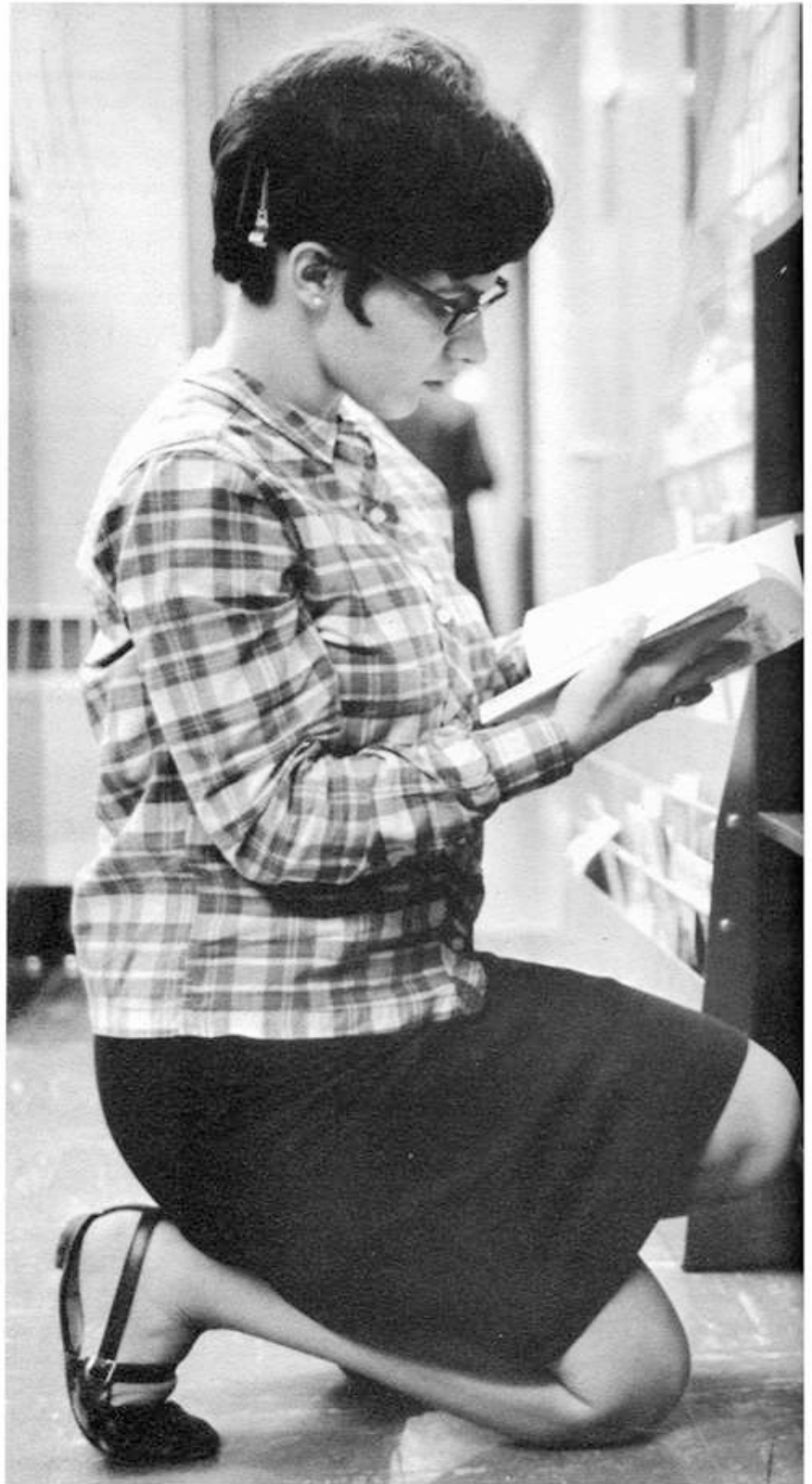

n the world and they make preparations for the future

In a world full of people in motion, a world full of change, we wonder about the people around us. Why are they different? Can we deal with the problems of the future? World Civilization, the History courses, Government, along with World Problems and Sociology, under the direction of Mr. Rapp, Mr. Neahaus, Mr. Getz, and Mr. Galovich help you find the answer.

If world problems seem blocked out by the shadow of an uncertain future, or if you need help in making any decisions, drop in and talk to Mr. Thompson or Mr. Stamm. You can borrow a college catalog or investigate the files in the Guidance Office and discover the opportunities that exist after high school days have ended. Present and future problems disappear when you have help like this.



MR. RICHARD THOMPSON—Guidance Counselor, Typing, National Honor Society.



MR. LEROY STAMM—Guidance Counselor.



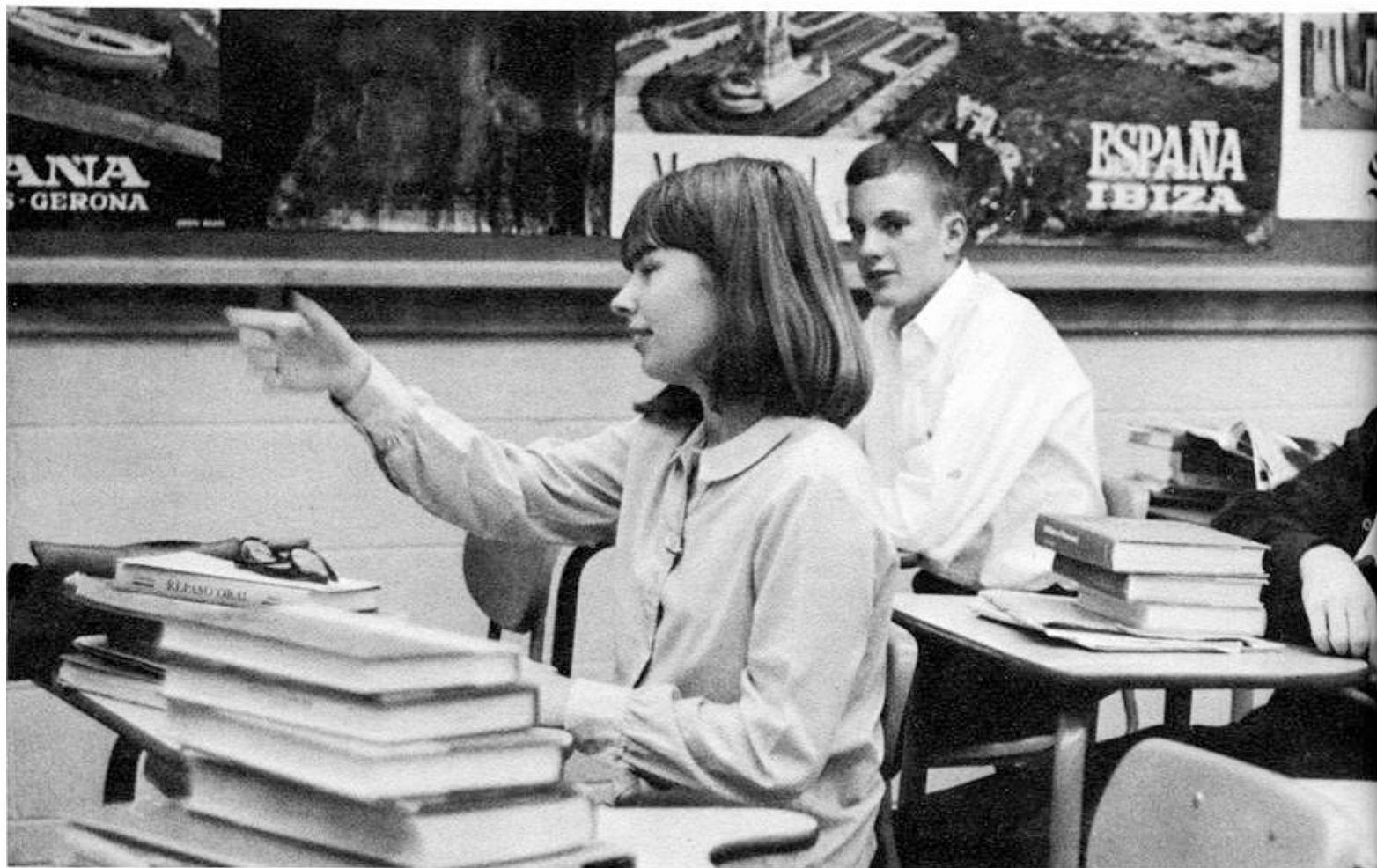

Judy Westerhoff takes advantage of the language lab to practice her Spanish.

Foreign Language and Library

Books introduce distant foreign lands



MRS. IRENE BURKMAN—Library Assistant.



MRS. WINIFRED SHANNON—Librarian, Latin.



Studying a foreign language and country helps to broaden Spanish IV students' knowledge of the world.



Two freshmen make use of the vast information found in the library to answer their problems.

and languages to LCHS

Would you like a well-rounded background in a foreign language? Four years of training in French or Spanish, or two years in Latin will provide this. To broaden knowledge of foreign countries, as well as the languages, is the chief aim of the Language Department. Authentic accents on tape recordings are studied in the language labs. Movies, film strips, and periodicals aid text and lab work.

The library is an essential supplement to all courses. A wide variety of books, periodicals and reference materials are available for student and faculty use. These are great aids in enriching the academic programs of the school. Members of the library staff, while maintaining an atmosphere conducive to study, are always available to answer questions and to help locate materials.



MRS. MARGARET GOODELL—Spanish, Spanish Club.



MRS. ELIZABETH DRIGGETT—French, French Club, English, Speech Club, Newspaper.

Chorus

This year A Capella



A CAPELLA CHOIR - *Front Row:* Mrs. Densford, Jill Janovsky, Jeff Hon, Diana Crisman, Jody Garham, Jody Fee, Verna Jones, Brenda Getty, Monica Campbell, Cindy Proud, Robin Morris, Arlene Yender, Lyndi Sprietsma. *Row 2:* Steve Laman, Cindy Johns, Pat Rice, Kathy Kemerling, Joan Kremer, Pam Gabler, Monica Hoppe, Sue Stoerzbach, Bev Straub, Jackie Plourde, Jeanette Plourde, Karen Brubaker, Cheryl Connelly, Nancy Williams, Debby Baderstadt, Bob Gingerich. *Row 3:* Mike Yackle, Paul Tsukuno, Linda Clark, Gail Powers, Judy Huxmann, Kathy Homan, Barb Hammer, Kathy Wood, Sue Taylor, Pat Fill, Beth Heinekamp, Bobby Blevins, Sue Homan, Sue Kemerling, Pete Wilson, Mike Catlin. *Row 4:* Andy Brubaker, Al Judd, Steve Cook, Bonnie Liaromatis, Lee Hankinson, Ellen Koba, Debbie Zuefle, Pam Wheeler, Pam Smith, Nancy Belom, Phylis Thomas, Stephanie Johns, Diane O'Connor, Judy Saltis, Mark Lindemann, Al Carter, Bob Gurski. *Row 5:* Tim Martin, Mark Koba, Dave Williams, Bob Lindgren, Hugo Mulacek, John Carothers, Burnie Orpin, Jim Shultz, Steve Brown, Tom Skweres, Ken Martin.



CHORUS - *Front Row:* Peggy Coons, Sue Pippenger, Jeff Hon, Sara Schultz, Roxie Esposito, Sue Sojka, Judy Benevente, Pam Tibbetts, Sue Balchunas, Judy King. *Row 2:* Mrs. Densford (Director), Jody Fee, Jan Nagel, Alice Burden, Jan Phillips, Lynn Johnson, Karen Marovich, Cheryl Kassell, Dee Purpur, Karen Vocelka, Mike Snow. *Row 3:* Joe Griffiths, Pam Basten, Hilary Dugan, Linda Saraga, June Simpson, Kathy Melton, Terry Campbell, Diane Cinert, Olga Seredynsky, Cathy Lang, Karen Hoppe. *Row 4:* Becky Lien, Kathy Hayes, Karen Wike, Janis Nagel, Stephanie Clausen, Pam Wheeler, Ilene Wilke, Pat Hood, Joanne Rott, Kathy Baderstadt. *Row 5:* Tom Pippenger, Jeff Reed, Kevin Nystedt, Steve Miller, Jim Shultz, Rob Halsten, Ken Peters, Tim Smith, Bob Gurski, George Neher.



Choir adds a new dimension of sound to music

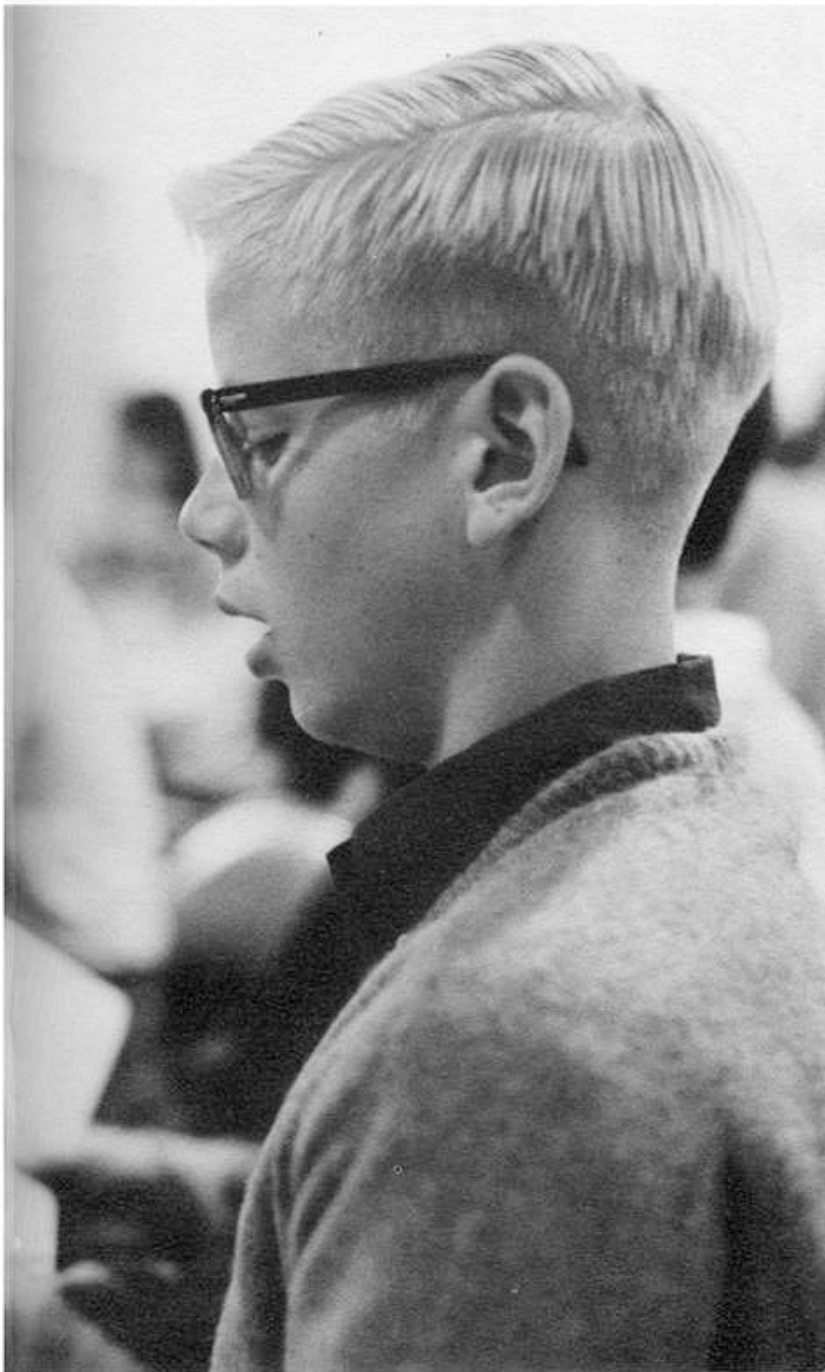

Practice makes perfect—Jeff Hon prepares for the next concert.

The choral department of LCHS was at its peak this year. Mrs. Densford worked with two groups of music loving students, the A capella Choir and the Chorus.

The A capella Choir, consisting of selected students only, met at 7:30 each school morning for 45 minutes. The choir is Lisle's first group to have robes. They spent a busy year preparing music for performances in the Talent Show, Christmas and Spring Concerts, and Baccalaureate. "Annie Get Your Gun", this year's musical, was made successful by many weeks of intensive work and rehearsal.

In the spring of the year many members enter the IHSA state music contest. Solos, duets and ensembles compete with students from other schools. Lisle can be proud of the many awards they have won.

The two choruses are to be congratulated for their marvelous performances presented during the school year.



MRS. PATRICIA DENS-
FORD—Chorus, A capella Choir.



MR. ROBERT BARTELT—Band

It takes many hours of practice to play a piece to perfection. Sandy Mizgata rehearses a march for an upcoming assembly.



BAND—Front Row: Monica Hoppe, Linda Byrd, Jane Handy, Pam Smith, Pat Rice, Jackie Plourde, Bob Morris, Kathy Proud, Phyllis Thomas. **Row 2:** Joe Ingram, Ann Goodwin, Beth Heinekamp, Rick Murray, Beverly Straub, Sue Hammer, Gail Wright, Maureen Ferrin, Jan Reed, Lee Hankinson, Barb Hammer, Denise Anthony, Rick Roberts, Pat Nichols, Jan Diehl, Doug Miller. **Row 3:** Sandy Mizgata, Nancy Murphy, Cindy Proud, Debby Dundas, Olga Serebinsky, Bill

Tinker, Mike Athey, Russ Roberts, Jeannette Plourde, Carl Ross, Richard Kovling, Dennis Bartelt, Steve Kandlik, Dennis Ulrey, David Manley, Steve Cook, Jan Getty, Darcy Anthony. **Row 4:** Victor Mosakowski, Don Parker, Vicki Vach, Steve Ulrey, Greg Walker, Les Estabrook, Dick Feely, Tim Martin. **Row 5:** Pam Gabler, Mr. Bartelt (Director), Dale Powers, Melody Blevins, Al Carter, Terry Nelson, Andy Brubaker, Bill Herlien.

Band

LCHS concert and marching bands add spirit to High School activities with music

Much new music and more hard work were waiting when band members assembled in the music room last September. The new freshman class supplied welcome additions in instrumentation. Practice was held every day during the fifteenth module.

The director, Mr. Bartelt, by careful guidance and unlimited patience, enabled the band's "debut" in the fall at Open House to be a success. They worked hard, and their efforts were rewarded in the fine response they received.

Their music was enhanced by talent from other schools this year: Plano's band entertained at homecoming both in the parade and between games. In December, the band participated in the North East Conference concert at Dwight.

The band provided half-time enter-

tainment for spectators at football games and the pep band played lively music for basketball games. The members marched in Homecoming, Memorial Day, and Pet Parades. They were also guests at Yorkville's Homecoming Parade and entertained at half time. The group performed at a concert in February and again in May. The May concert featured highlights from the band contest as well as solo and ensemble winners.

Evidence of their accomplishments and talents lies in the many medals brought home each year from the IHSA contest. The complete band and also many soloists, duets, and ensembles enter the rough competition and come home successful. Through these many activities, the band found a pride in accomplishment and demonstrable education in music.



Bill Tinker is proud to be this year's drum major.

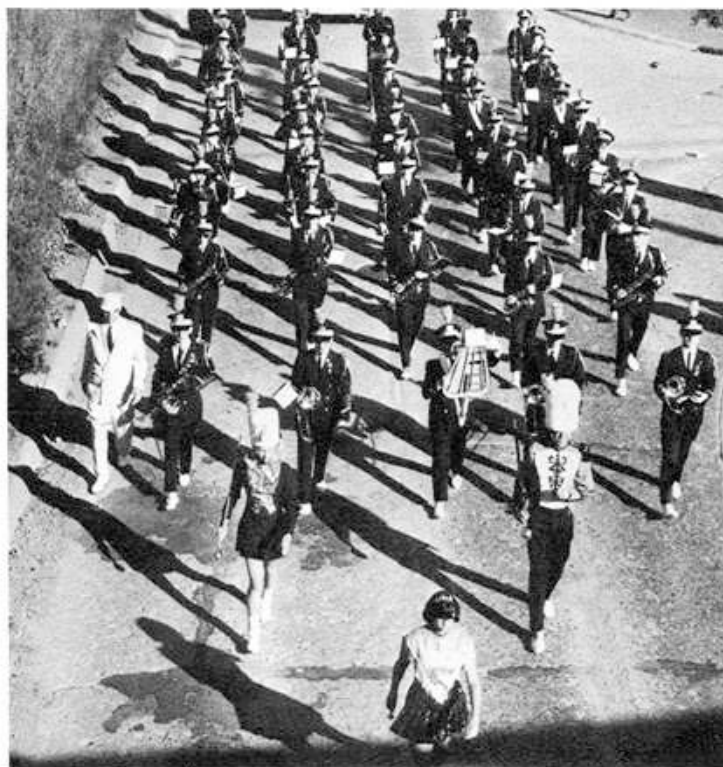

A parade isn't complete without a band—and the LCHS Homecoming Parade had a good one.

P.E., Home Ec., Ind. Arts

Parallel bars, pickles, and



John Forst demonstrates coordination and skill by climbing the ropes.



MRS. CAROL Di IACOVA—Physical Education, GAA, Drill Team.



MRS. BETTY POETKER—Physical Education.



MR. WILLIAM FEE—Physical Education, Frosh-Soph Basketball Coach.

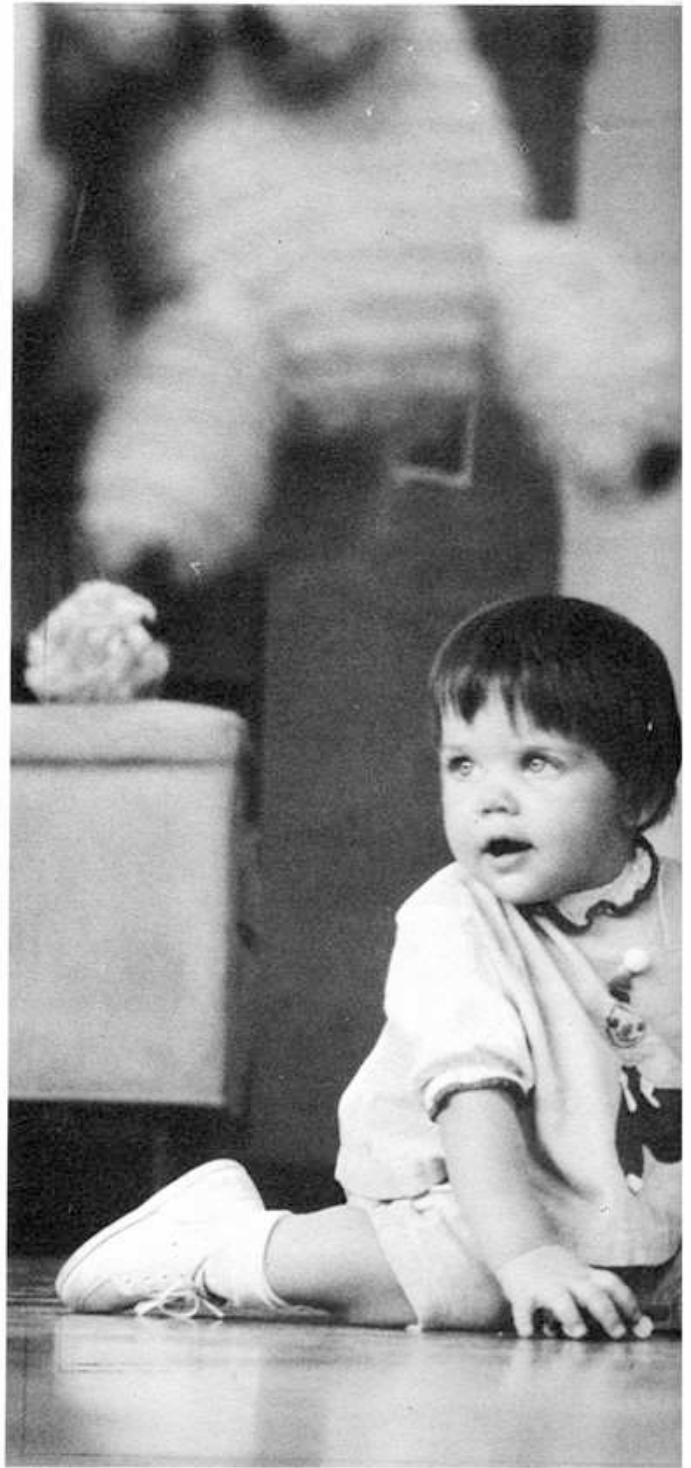

paraphernalia bring knowledge acquired through participation



Playschool teaches Homemaking I classes the art of child care. Connie Gaines keeps a little girl happy while observing her actions.

To develop skill and expel energy are the purposes of the Applied Arts classes. Included in this section are Home Economics, Industrial Arts and Physical Education.

If you like sewing, cooking, or homemaking, Home Economics is for you. The department studies sewing, home decorating, food preparation and home management. Girls try to keep up with the latest fads by sewing their own creations. They learn to satisfy their appetites by co-operatively planning and preparing delicious, wholesome meals.

Industrial Arts challenges the creativity of the young men in our school. These courses interest them to learn the basic principles of wood design, welding and machines. It gives them the opportunity to try their skill at constructing a bookshelf or some other useful article.

Students can relax and have fun, while learning coordination in Physical Education. Basketball, tumbling and calisthenics are but a few of the activities enjoyed by the girls. The boys take on more masculine, daring sports, such as football and wrestling. All students participate in the fun of the trampoline as well as the horse and parallel bars. Student gym leaders assist the instructors in keeping the activities safe.



MRS. ANN JOHANSEN—Home Economics, Food Services, FHA.



MR. ERWIN NEESE—Industrial Arts.

Operational Staff

Cooking and cleaning make a never-ending chore

Cooking, cleaning, waxing, repairing—a capable group of workers is necessary to keep our school in order. The seemingly unending, but essential tasks of cleaning rooms, shoveling snow, and keeping the building in top shape was in the hands of the custodians. The staff performed every service to best assist both teachers and students while maintaining maximum efficiency.

Preparing appetizing and nutritious meals created unceasing chores for the kitchen staff. They made over 250 delicious lunches per day. Baking started early in the morning and a huge clean-up job ended their daily schedule. The trustworthy staff took care of everyone in a well regulated manner.

The efficient personnel did an excellent job in performing their duties.

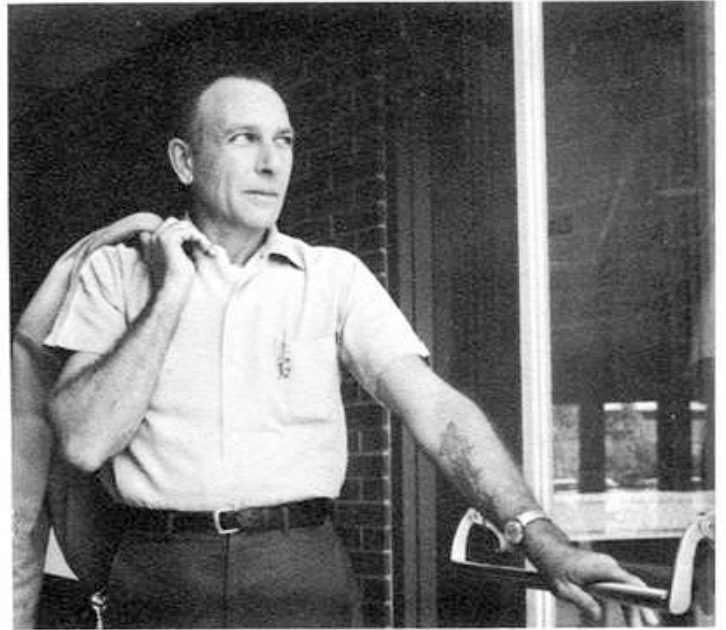

MR. ROBERT CHARLESWORTH - Custodian.

Students assist in keeping the school clean. Frank Ferrin wipes tables before another hungry lunch "mob" rushes in.

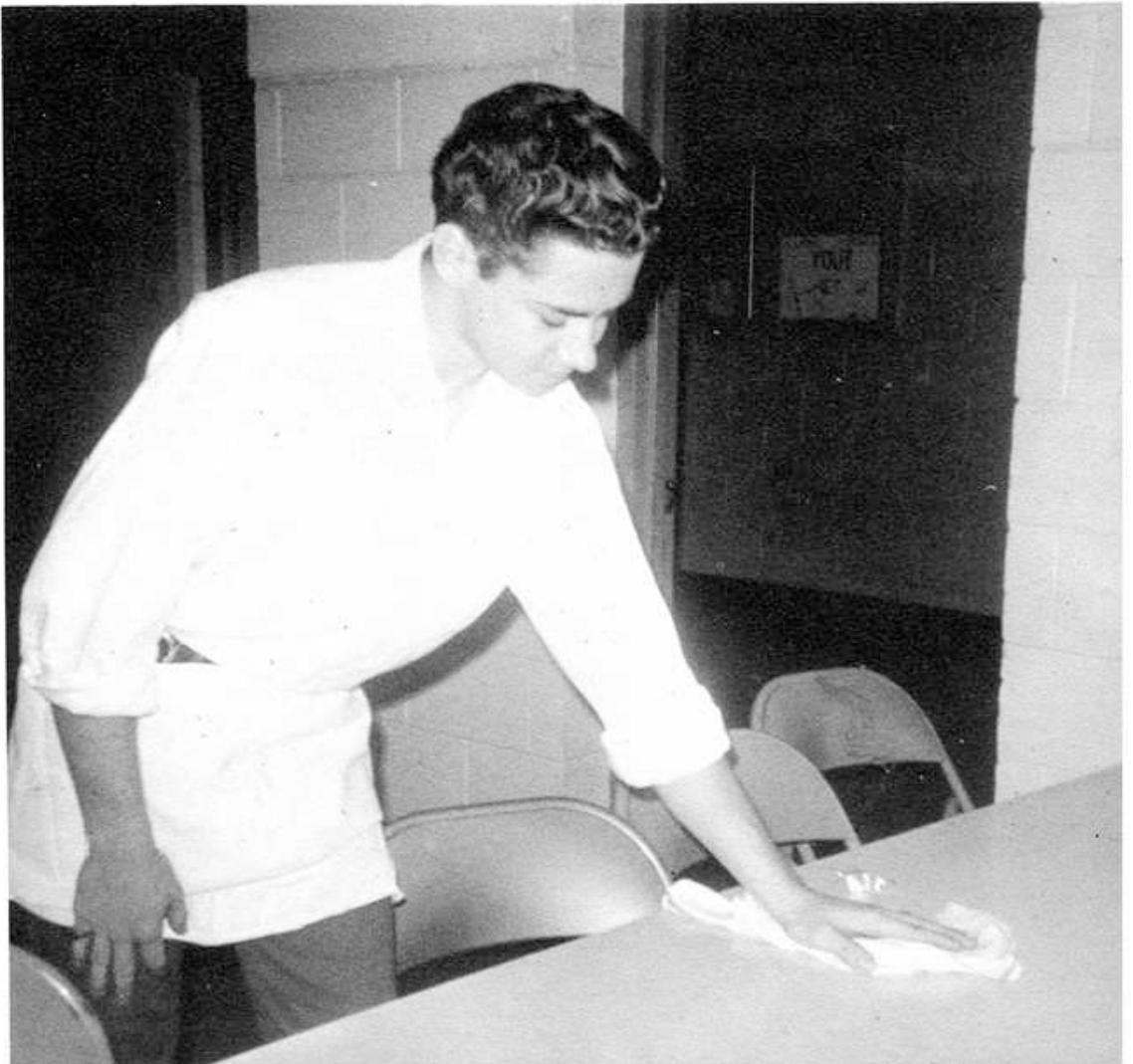

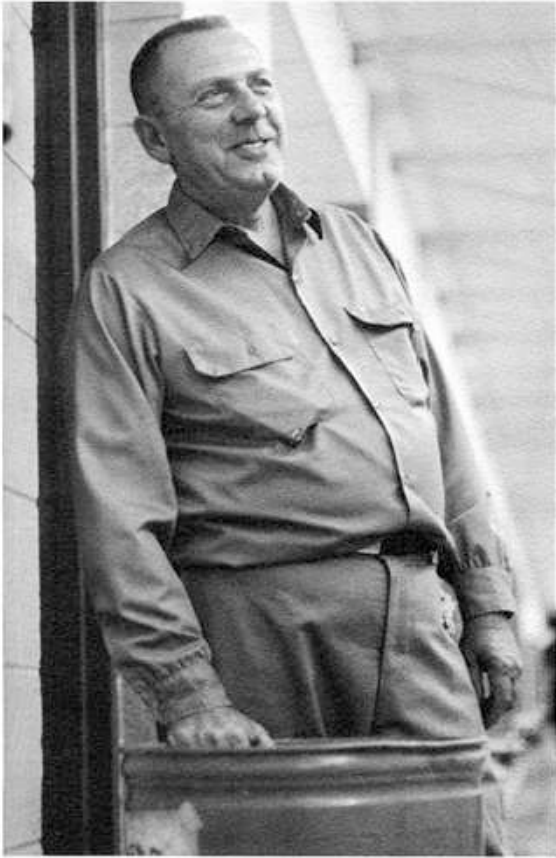

MR. CLARENCE WILDE - Custodian.

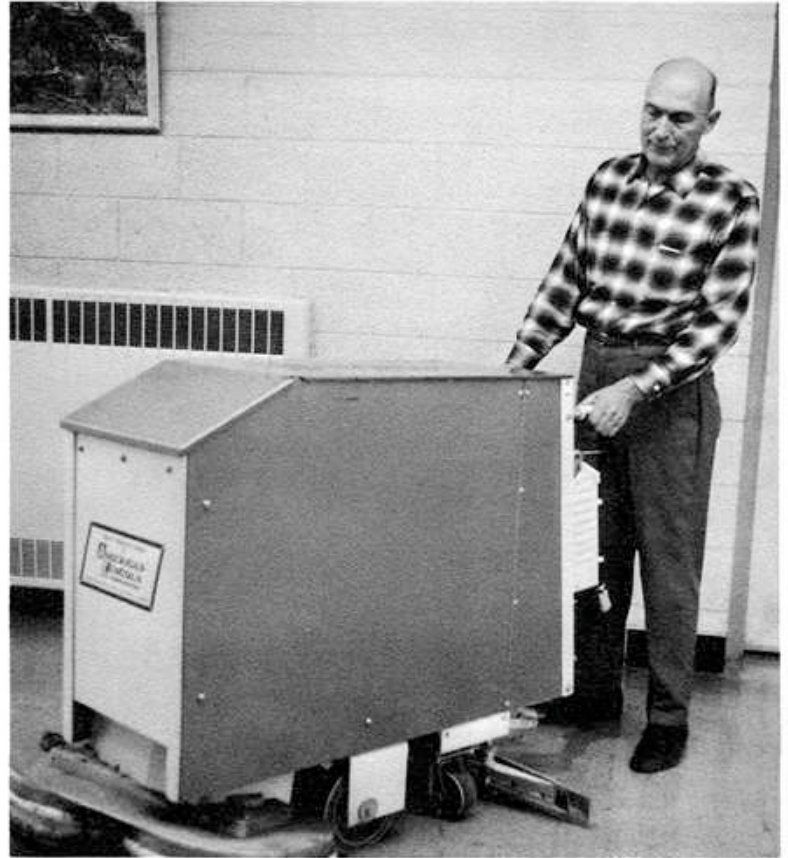

MR. AL VOIGHT - Custodian.



MRS. LEONA DAVIS (Head Cook), MRS. DOROTHY SCHULTZ, MRS. LORRAINE FRASER, MRS. GRACE SIEBERT.

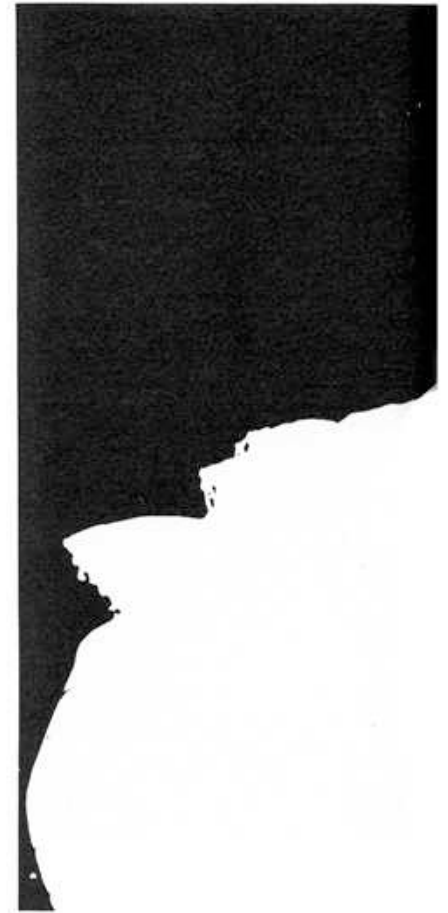

A play, dance, basketball game, assembly, club meeting—we will be right there!
This is truly learning in new surroundings.
We are on our own to demonstrate leadership and participation.
Hours of hard work in preparation make our activities successful.
However, there is plenty of time for socializing and relaxation.
Are we really growing?
This is too much fun!

Activities

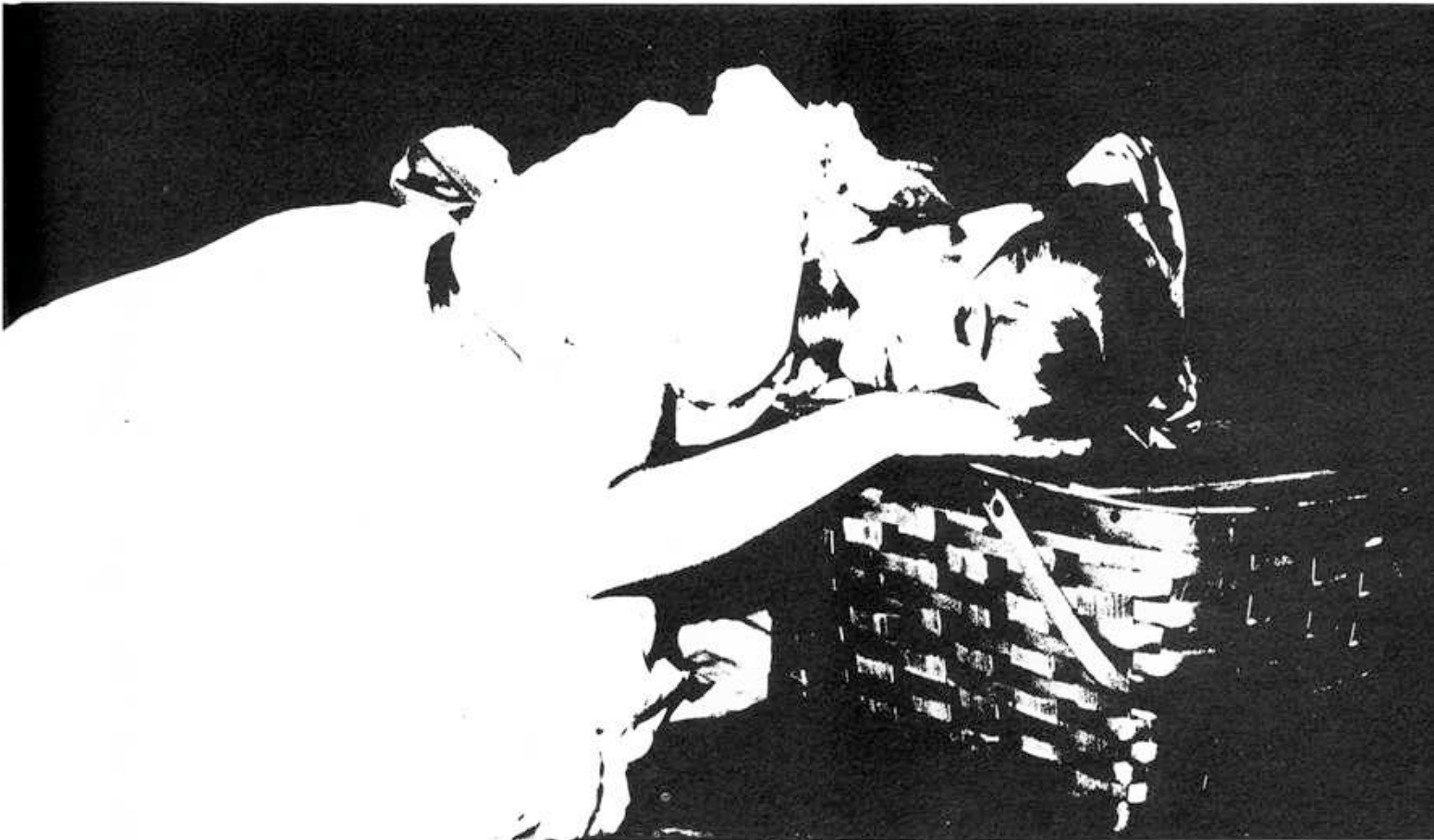

Homecoming

The week arrives and the fun begins as the entire student body take parts in Homecoming



Anything goes—John Carothers displays his ensemble on skag-day.

Homecoming activities this year involved the entire week. All students were encouraged to participate.

The week-long events began Tuesday with class color day. On Wednesday, "skag day," students as well as faculty showed up in anything from pajamas to a World War I army uniform. Thursday brought about dress-up day, which was quite a contrast to Wednesday's casual attire. Friday was traditional blue and white day, and also, be kind to athletes day.

On Friday afternoon there was an enthusiastic pep assembly. In the evening an earth-shaking snake dance wound its way to the raging bonfire. Tension mounted as the time came to crown the queen. Last year's queen, Gerri Stanek was present to do the honoring. Joan Kremer reigned as our 1967 Homecoming Queen.



Many nights of hard work were put into the building of the Junior Class float.



The night of the bonfire was a cold breezy one—but our 1967 Homecoming Queen, Joan Kremer, beams a warm smile.

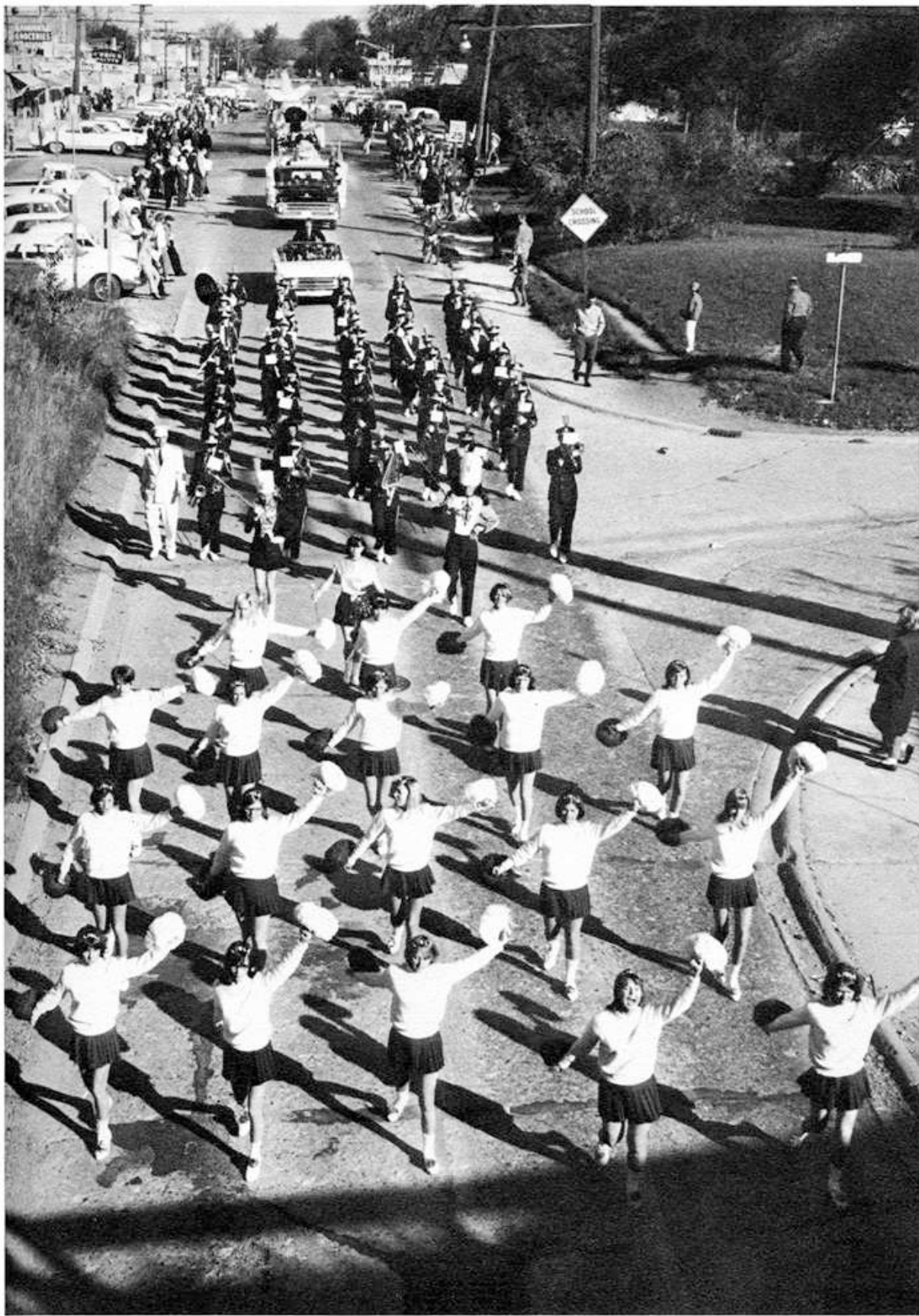

The traditional Homecoming Parade marches down Main Street to a peppy tune played by the band.



A fast dance is enjoyed by Dawn Wright and Jim Stanley.



Carl Hagarty serves punch to many thirsty dancers.

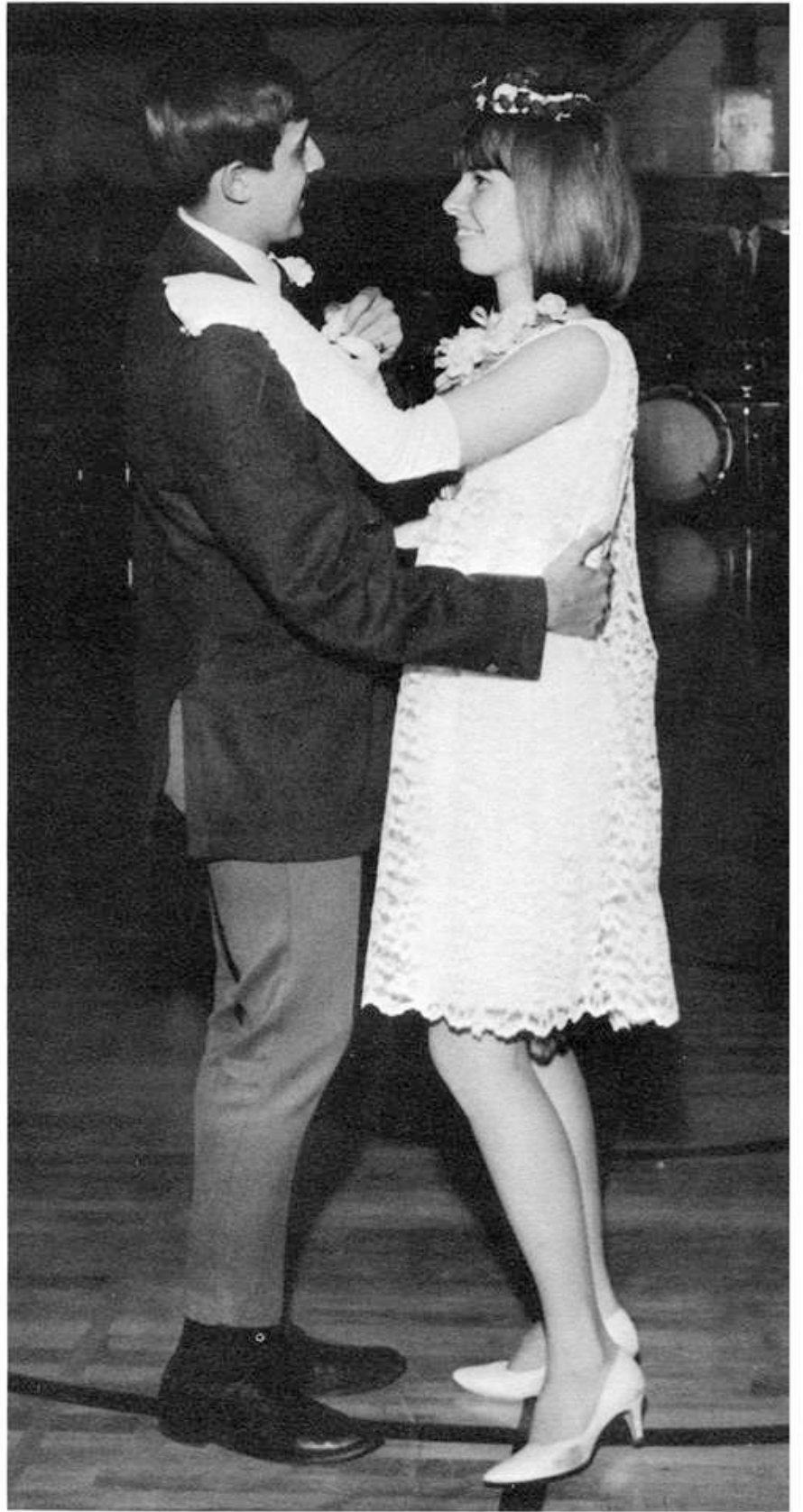

A night to remember—Queen Joan Kremer, and her escort, Barry Melton, lead the dancing for the evening.

Homecoming

Week ends with spectacular success of "Marine Dream"

Saturday! The big day had finally arrived. The day started off with a successful Pancake Breakfast by the Yearbook Staff. All waited in anticipation for the annual Homecoming parade. This year's parade was one of the best. It included Lisle's band, decorative floats, and the visiting Plano High School band. The theme this year was the "Underworld." The senior class won first prize for their float consisting of an octopus entangling a Plano football player.

Following the Parade was the football game. The stands were bursting with enthusiastic fans ready to cheer their team on to victory. Another varsity victory for Lisle was chalked up with a final score of Lisle 9, Plano 0.

The climax of the festivities was the dance held Saturday evening. Many couples, dancing to the music of the Chambers of Sound, attended the gala affair. Everyone went home happy and fully content with the greatest Homecoming Lisle has ever had.



As the evening continues, more couples decide to dance, and soon the floor becomes a maze of dancing silhouettes.



Homecoming Court—Judy Huxman, Kathy Kemerling, Queen Joan Kremer, Sue Taylor, Sue Curtain, and escorts.



Dreamin' of a "Surrey with the Fringe on Top."

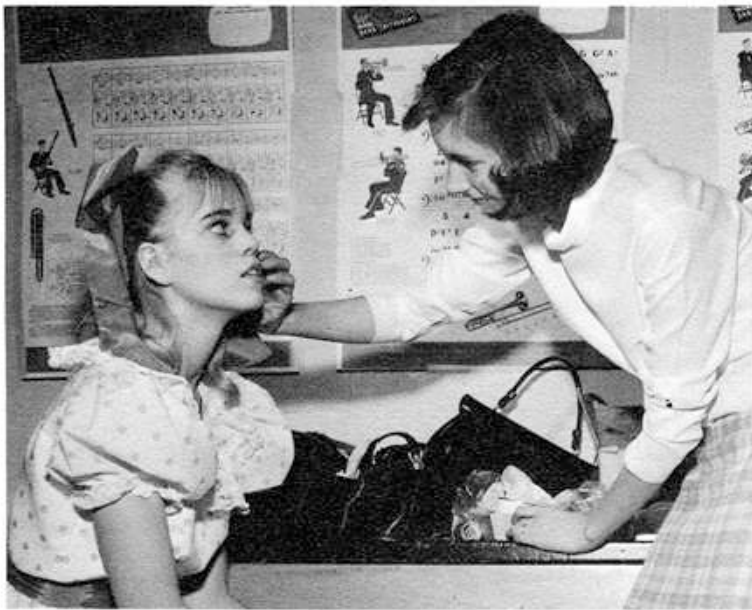

Jan uses her expert hand at touching up Kathy Kemerling's (Laurie's) makeup.

Will Parker (Jerry Pearce) contemplates buying an ankle-brace from Ali Hakim (Ed Fraser).



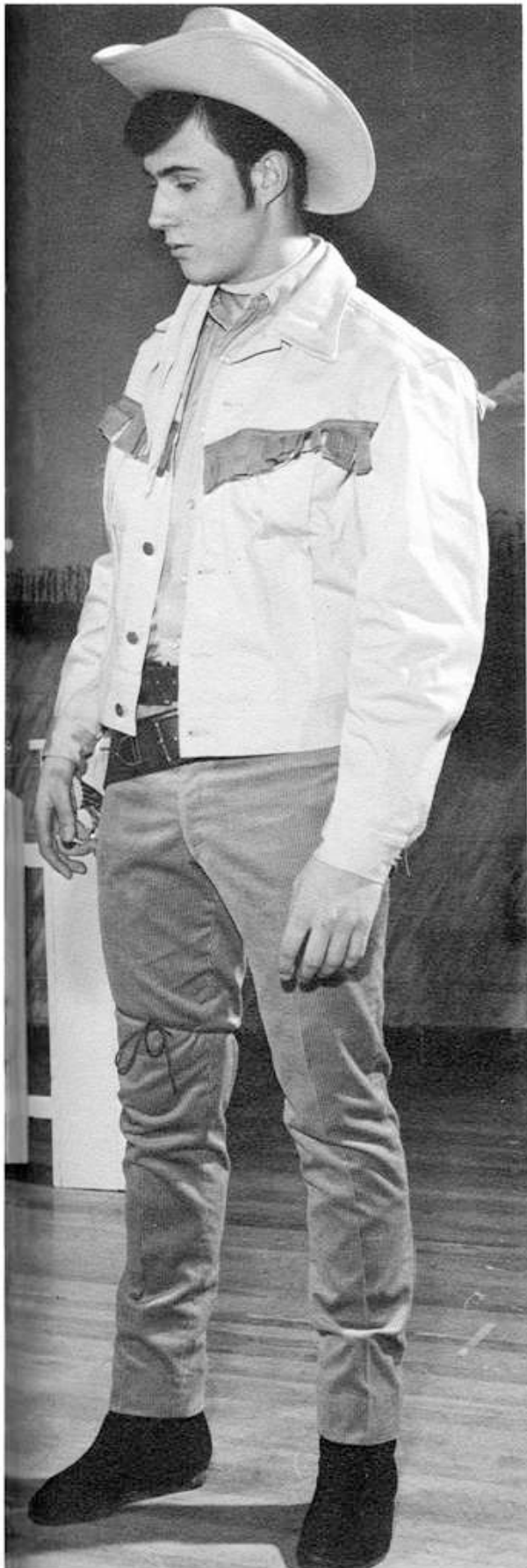

"Oklahoma"

*The farmer and the cowman
should be friends . . .*

The success of Lisle's first musical, *Brigadoon*, brought about the decision to do another. *Oklahoma* was chosen and enthusiasm spread throughout the student body. As great interest was shown, especially by the boys, many appeared for tryouts.

Bringing to life the fightin' and lovin' of the farmers and ranchmen of the Oklahoma Territory was a cast of over 100. The cast displayed their talents of singing, dancing, and acting.

The show was performed before three record-breaking audiences. A standing ovation at the end of each show further evidenced *Oklahoma's* success.

The combined efforts of the directors, cast, and crew made *Oklahoma* one of the greatest shows performed on Lisle's stage.



Ali Hakim pleads for Ado Annie's (Sue Taylor's) hand at gun point.



Put your best friend in the stockades! Mr. Giuntoli and Doug Jensen seem to be in the same predicament.



You can't go hungry at the Jamboree. The LMC Bakeshop has several kinds of delicious cookies and cakes to choose from. Kathy Homan happily makes another sale to a satisfied customer.

Jamboree

Student body and faculty

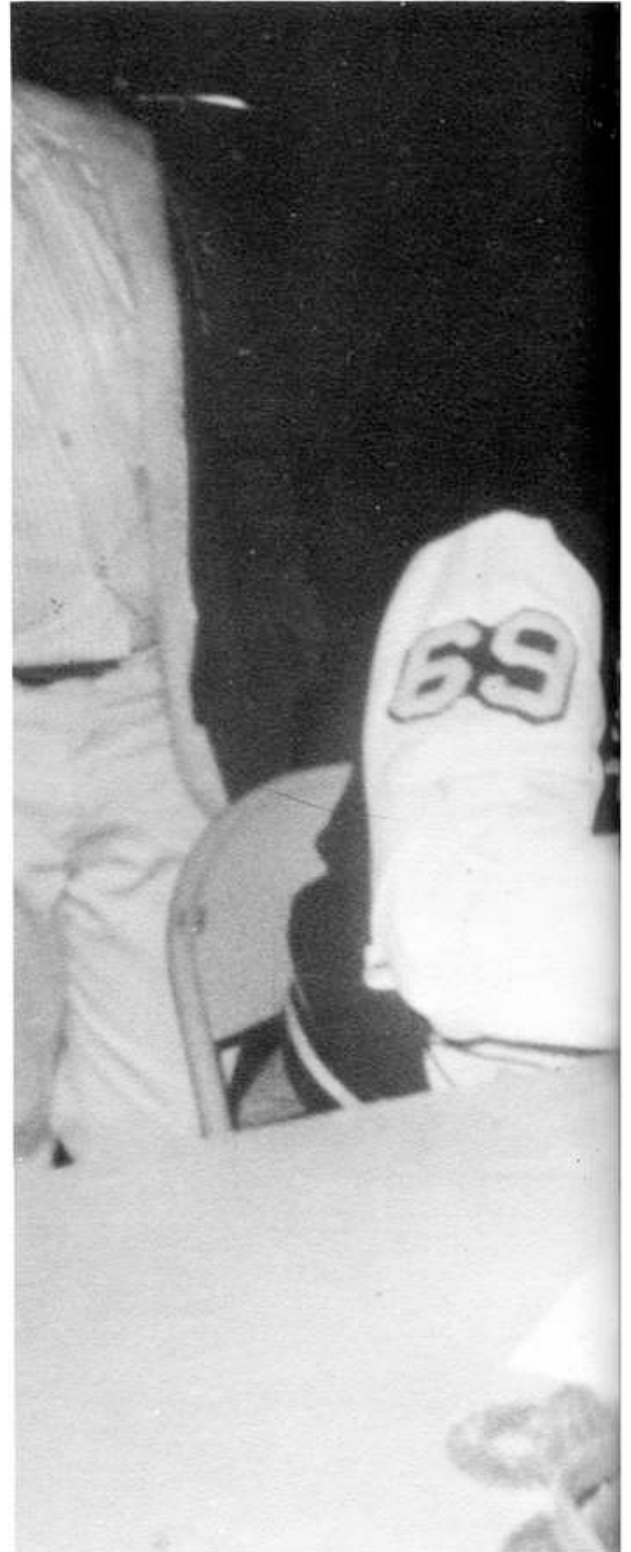

participate in an annual day of fun and activity, the Jamboree



Come one! Come all! Try your aim and win a prize; test your bravery by going through the Junior Class spook house; or take revenge on a lowly sophomore by throwing balloons at him. These were just a few of the main attractions at the annual Student Council Jamboree held in the Spring.

Students as well as adults joined in the fun as they walked along the gala midway, trying their luck. Along with the fun came well deserved profits for the various clubs and classes in the school.

The highlight of the day occurred in the evening with a battle between four bands. The gymnasium was packed with anxious onlookers ready to make their own judgement of which was the best. The rhythm quickly filled the gym and soon many could not resist the urge to dance.

This successful day could only be attributed to the many hard-working classes, clubs, and organizations who spent many hours in preparing for the Jamboree.



Even teachers enjoy trying their luck! Mr. James and Mr. Palzer have fun with a miniature car race.

Many of the games involve skill and coordination. John Buss concentrates on breaking the record in stacking sugar cubes.



Jan Claus puts the finishing touches on a chalk drawing.



NHS - *Front Row:* Don Lindemann, Doug Jensen (President), Al Carter, Mike Stanton. *Row 2:* Kathy Proud, Darcy Anthony, Jackie Kusnierz, Joan Kremer, Verna Jones, Diana Crisman, Pat Matteucci, Bobbie Blevins, Betty Dyntaxa, Kathy Homan. *Row 3:* Pam Kassell, Ann Goodwin, Monica Hoppe, Judy Westerhoff, Maren Hagarthy, Debbie Zuefle, Lee Hankinson, Sue Taylor (Secretary), Linda Coffey, Kathy Kemerling. *Row 4:* Kim Schlytter, Mike Brady, Martin Francis, Burnie Orpin, Kirby Kepford, Jan Reed, Ellen Koba.



ART CLUB - *Front Row:* Jackie Sieb (Treasurer), Rick Iseminger, Ina Jacobs, Pat Rice, Cindy Proud, Kathy Proud, Jan Claus (President), Jeanne Valentour. *Row 2:* Doug Miller, Jim Tibbetts (Vice President), Tom Shepard, Bob Thompson (Secretary), Pat Bunsold.



Bobbie Blevins' face glows with joy as her name is read off as a new member of NHS.

National Honor Society, Art Club

Students find it advantageous to express their individuality in art and leadership for future years

Members of the National Honor Society are selected by the faculty on a basis of a four year objective rating system concerned with scholarship, character, service, and leadership. This year's new members of the Lisle chapter were honored at an all school assembly in January. Seven Seniors and eleven Juniors were brought into the chapter.

One organization that encourages creativity and individuality is the Art Club. Members work on special projects at the meetings. The Artists' creations are displayed throughout the building.



Tears of joy were shed by new member Lee Hankinson.



Art Club members draw Mrs. Straub's wooden manikin.

French and Spanish Clubs

Language clubs seek understanding of foreign peoples and customs

The sights and sounds of Mexico are still lingering in the minds of the Spanish Club members as they recall the talk given by Jan Reed and Mary Cosgrove. These two girls were sent to Mexico by the Spanish Club for the purpose of studying Spanish and increasing their knowledge of the native language and customs. The club met monthly to stress appreciation and understanding of Spanish culture through studies of the language and people. Highlights of the year were the Christmas party with the traditional piñata, a taco booth at the Jamboree, and a soc-hop. Their project was to raise money to send two students to Mexico during the summer. A Spanish newspaper, *Mas Papel*, was published weekly by Mary Cosgrove and Dennis Woolverton.

Au revoir are familiar words to members of French Club. Open to all students taking French, the club broadens the students' knowledge of life, customs, language, and art of France. A variety of programs, including speakers, filmstrips, and dramatizations of French plays, enabled members to learn more about France in addition to improving speaking skills. The club also participated in the Jamboree.

Games can be difficult, as French Club members discover, when the directions are given in French.

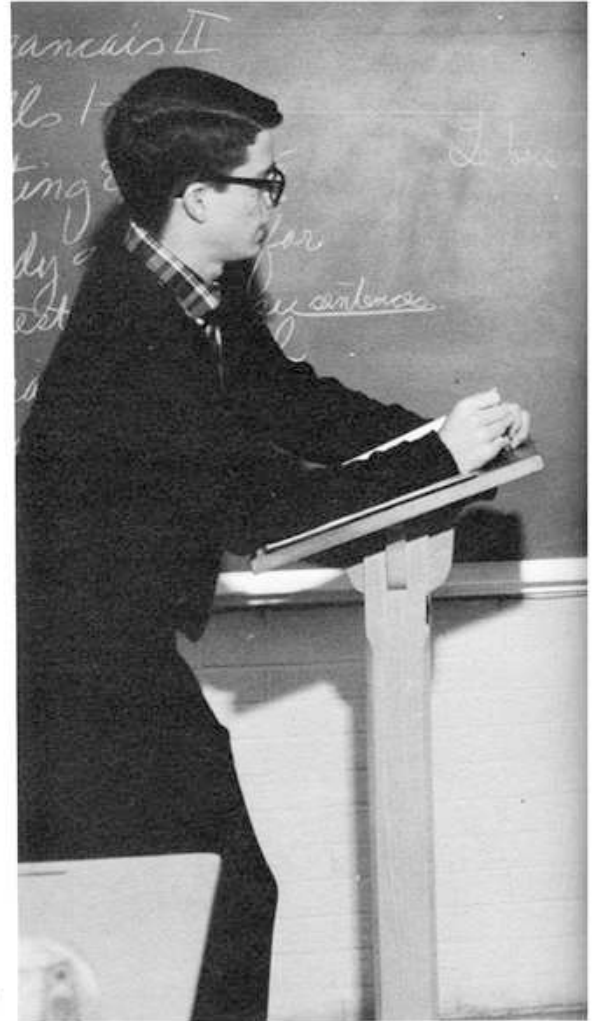

Mas Papel, the Spanish newspaper, is published by Dennis Woolverton and Mary Cosgrove.



FRENCH CLUB - *Front Row:* Lyndi Sprietsma, Corrine Kaweckı, Jeannie Valentour, Denise Anthony, Jody Fee. *Row 2:* Beth Heinekamp, Scott Bain, Pam Smith (Vice President), Linda Bilinski, Larry Cox (President). *Row 3:* Sue Stoerzbach, Bev Straub, Sandy Mizgata (Secretary-Treasurer), Paula Doerr, Kathy Hayes, Pat Nichols, Monica Hoppe, Mrs. Driggett (Advisor).

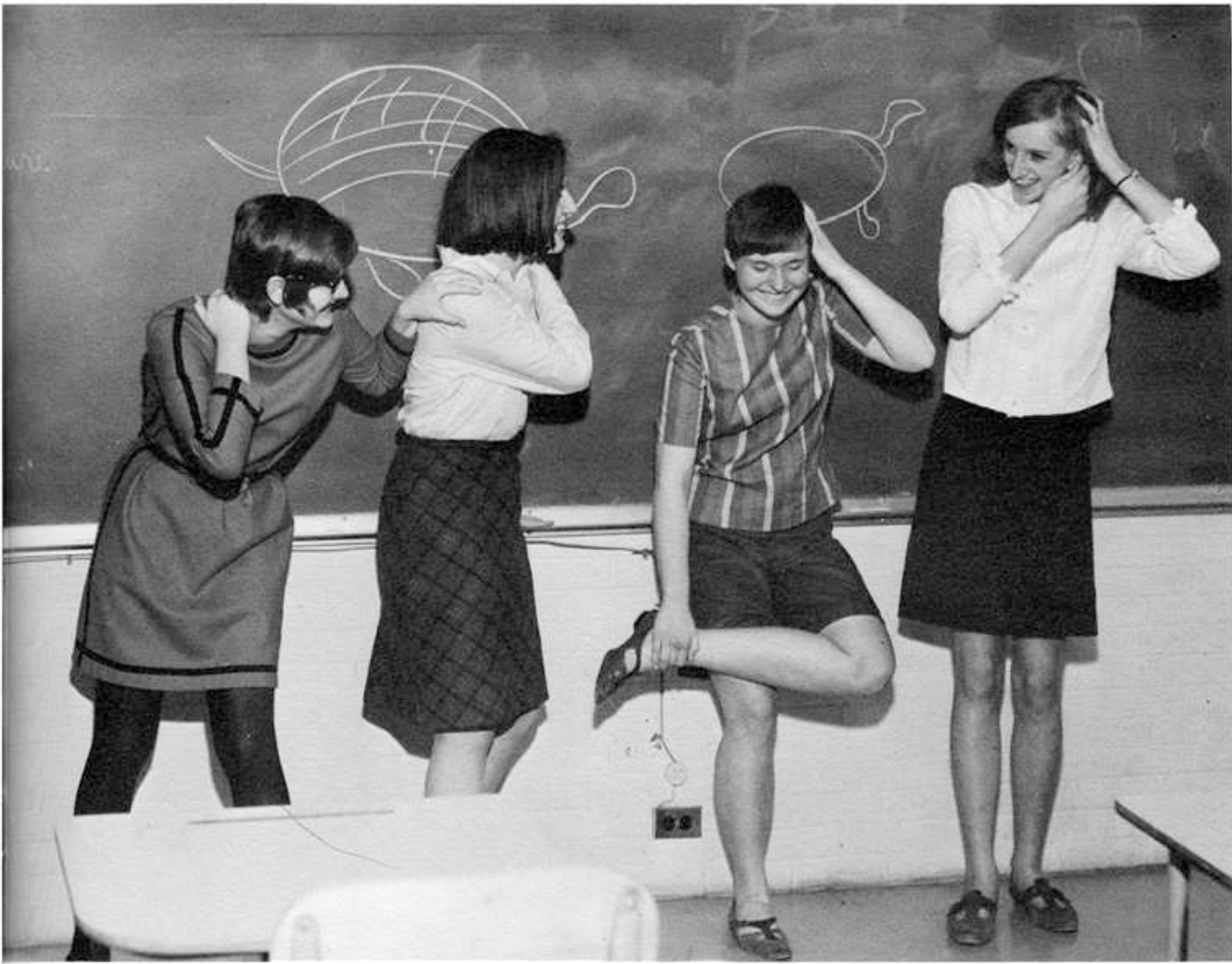

SPANISH CLUB - *Front Row:* Jan Nagel, Judy King, Lynn Johnson, Jackie Plourde, Jill Janovsky, Kathy Proud, Karen Vocelka. *Row 2:* Sue Kemerling (Secretary), Mary Cosgrove (Co-President), Jan Reed (Co-President), Linda Clark (Treasurer), Nancy Williams. *Row 3:* Jan Diehl, Brenda Getty, Judy Westerhoff, Andy Brubaker, Phyllis Thomas, Melinda Reed, Joan Kremer, Ann Goodwin, Mrs. Goodell (Advisor).



Breaking a piñata requires careful aim. Mary Cosgrove watches as another Spanish Club member tries his luck.



Laying out the newspaper requires a great deal of discussion and planning.

Newspaper

The Roar provides news of



With another deadline close at hand, Terry Nelson and Sherry Gamble consult Mrs. Driggett about last minute problems.

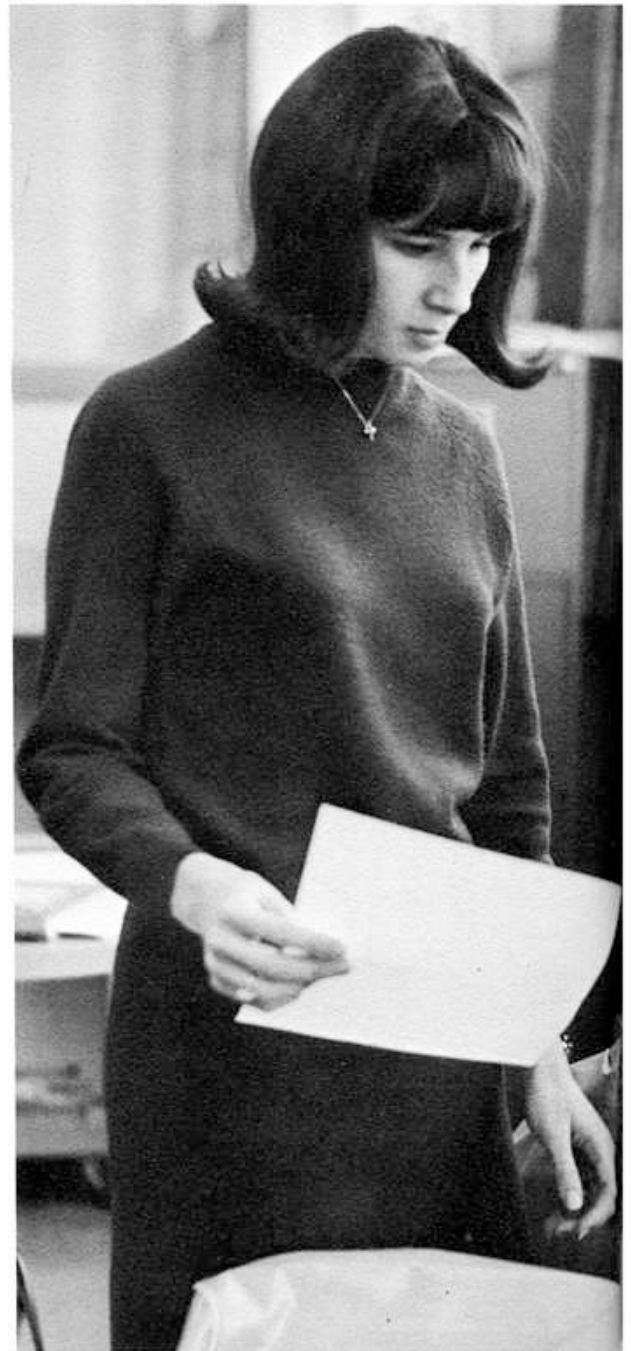

NEWSPAPER - *Front Row:* Pam Tibbetts, Ann Goodwin, Paul Tsukuno (Sports Editor), Mary Cosgrove, Debbie Cox, Jody Fee. *Row 2:* Scott Bain, Linda Bilinski, Sherry Gamble (Co-Editor), Verna Jones (Co-Editor), Doug Miller. *Row 3:* Kathy Homan, Vicki Vach, Maria D'Addio, Pat Bunsold, Beth Heinekamp, Terry Nelson (Business Manager), Sue Homan, Sue Stoerzbach, Mrs. Driggett (Advisor).

happenings and publicity for all important occasions



Work, work, work—when will it end? Co-Editors Verna Jones and Sherry Gamble prepare articles for the next edition of the *Roar*.

Finding a new approach to the news often takes much research. Linda Bilinski, Pat Bunsold, and Debbie Cox share their ideas in hopes of making the next issue even better.

Each month, a refreshingly different newspaper was edited by the *Roar* staff. The staff got off on the right foot this year by attending a seminar sponsored by the *Tribune* for high school newspaper staffs in the Chicago area. Many new ideas were developed as a result. The *Roar* contained articles of interest for anyone who read it—be it sports results or GAA news, a student's poem or the editorial, or even a bone-tickling joke. Opinion polls on everything from hit records to student activities could be found. The newspaper was well worth its price—a dime.



Students are always anxious to get the latest issue of the *Roar*. Sloane Cheng hurriedly purchases one from Terry Nelson before going to class.





DEBATE - *Front Row:* Don Parker, Bob Morris. *Row 2:* Linda Coffey, Denis Bartelt. *Row 3:* Terry Nelson, Mike Athey.



Creative writers, Mary Cosgrove and Sherry Gamble, obtain assistance from Miss Sydow when problems arise.

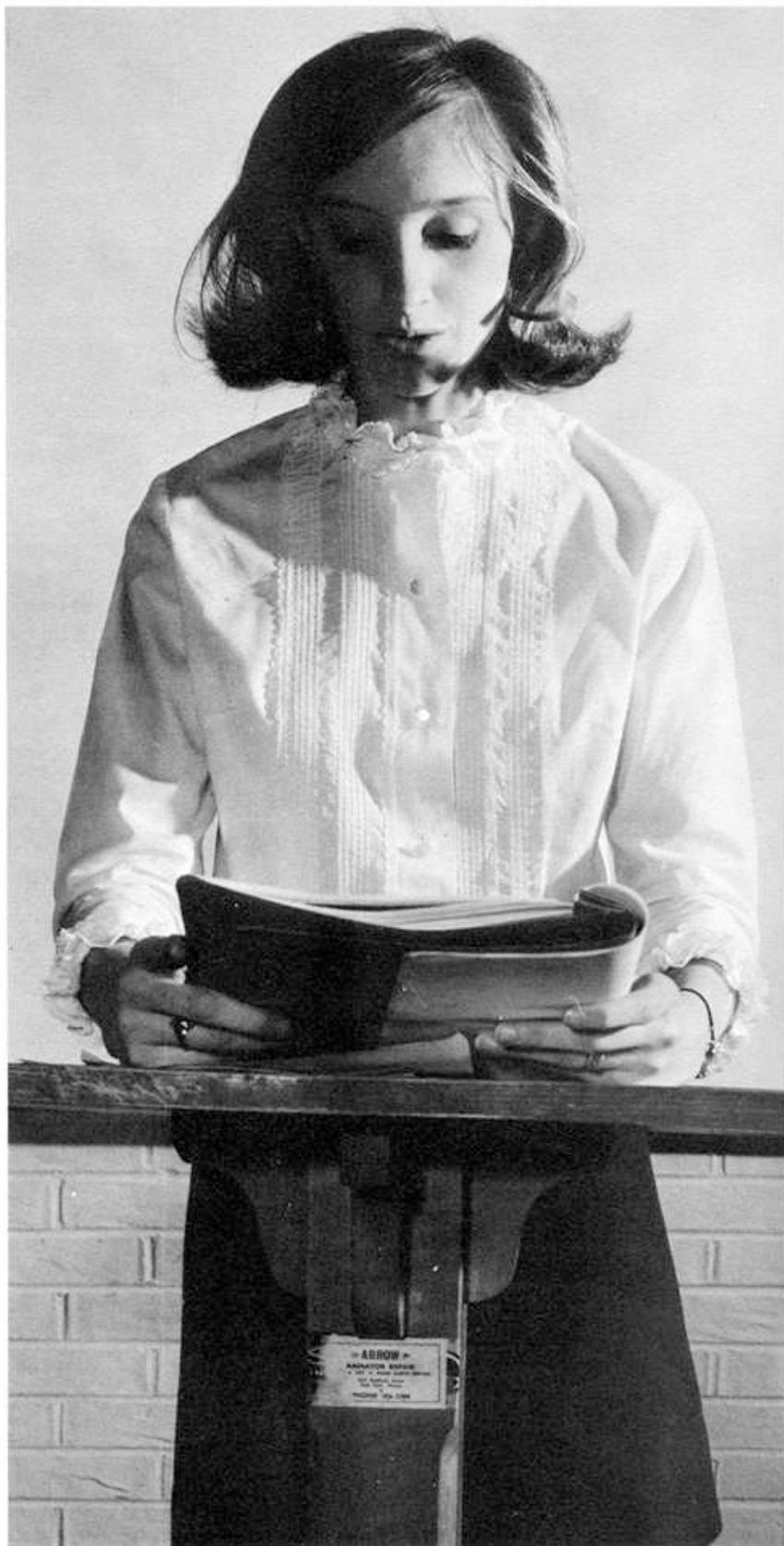

While rehearsing her reading for the next contest, Pam Smith attempts to improve her skills in speech.

Debate, Speech, Creative Writing

Students find means of expression in speech, debate, writing



CREATIVE WRITING - *Front Row:* Monica Campbell, Laurel Stanley, Beth Heinekamp, Sherry Gamble. *Row 2:* Miss Sydow (Advisor), Verna Jones, Ann Goodwin, Judy King.

Man has long sought to perfect his speaking and writing skills. Through participation in debate, speech, and creative writing clubs students can develop these talents.

Coached by Mr. Palzer, the Lisle debate teams began early preparations for the many tournaments in which they participated throughout the year. After long hours of hard work gathering materials and perfecting the art of argumentation, the teams were ready to meet debaters from other schools. They brought honor to the school, learned patterns of logic, and developed elocutionary techniques.

Being a member of the speech club requires a lot of time and hard work. Members of the club develop speaking skills by competing in contests of reading and dramatization. This year's individual events found students trying comedy, prose reading, radio speaking, and verse reading, to name a few.

Guided by Miss Sydow, the Creative Writing club encourages students to cultivate literary interests and talents. Members develop writing skills by studying and using many different composition forms.



Mike Konsoer presents his rebuttal while Doug Jensen prepares for another round.



SPEECH - *Front Row:* Sue Homan, Betty Dyntaxa, Darcy Anthony, Donna Selten, Pam Kassell. *Row 2:* Carol Brinkmeyer, Doug Miller, Pam Smith, Pat Fill, Linda Clark, Sandy Mizgata.

FTA, LMC, Commercial Club

Books, thermometers, typewriters bring hopes for future careers

Do you like to teach children, care for the sick, or type? There is a club to fit any of these interests.

For students planning to become teachers, FTA provides an opportunity to learn about their desired profession. Among the activities this year was a Christmas party for the TMH children, a trip to see the movie, "To Sir, With Love", and a student observation day in which the prospective teachers could sit in on classes and watch the *professionals* at work.

To explore career opportunities in nursing and other health fields, students join LMC. Listening to speakers and going on a field trip to Edward Hospital helped prepare the future medical students. Participating in the Jamboree rounded out an active year.

The projects and activities of the Commercial Club are many and varied. The club is responsible for the programs of the concerts, assemblies and plays throughout the year.

Thus FTA, LMC, and Commercial Club provide ample opportunities for students to investigate a future profession.



Future teachers? Betty Dyntaxa and Judy Westerhoff add humor for the kiddies in the Homecoming Parade.



"'Twas the night before Christmas." Santa Claus (Mr. Neahauss) reads a story to the TMH children.



LMC - *Front Row:* Cindy Proud, Maren Hagarty (President), Kathy Homan (Vice President), Ellen Koba (Secretary-Treasurer), Sue Homan (Publicity Chairman), Judy King. *Row 2:* Donna Selten, Monica Hoppe, Carol Stanley, Becky Lien, Diane O'Connor, Jacqueline Plourde, Mary Price.



LMC officers, Kathy Homan, Ellen Koba, and Maren Hagarty check over the club's records.



COMMERCIAL CLUB - *Front Row:* Judy King, Marsha Phillips, Linda Leja, Brenda Perry, Jackie Kusnierz, Linda Rene. *Row 2:* Sandy Bakken, Laura Krause, Diana Crisman (Secretary), Linda Byrd (President), Dale Reed, Ellen Koba. *Row 3:* Debby Beaderstadt, Gail Meister, Daryl Van Kampen, Carol Stanley, Karen Wike, Mrs. Lawrence (Advisor).



FTA - *Front Row:* Darcy Anthony, Ann Goodwin, Pat Matteucci, Cindy Proud, Lyndi Sprietsma, Jane Handy. *Row 2:* Denise Anthony, Jacqueline Plourde, Bev Straub, Monica Hoppe, Karen Hoppe, Lynn Johnson. *Row 3:* Karen Vocelka, Beth Heinekamp, Mr. James (Advisor), Betty Dyntera (President), Judy Westerhoff (Vice President-Treasurer), Pat Nichols (Secretary), Kathy Hayes, Brenda Getty. *Row 4:* Paula Doerr, Barb Hammer, Laurel Stanley, Pam Smith, Debbie Zuefle, Sandy Mizgata.

FHA

*“Lollypops and Roses” head
all the activities planned*

Calling all future homemakers! FHA can provide plenty of work with lots of fun.

This year's activities began with participation in the Homecoming Parade. Later, the girls and their beaux went to the annual hayride, held at Prince Crossing Stables. In November, the Section Rally was held at J.B. Conant High School. There, the girls exchanged ideas on projects and activities. At Christmas, they baked cookies for the Du Page Boys' School.

The highlight of the year was the turnabout dance entitled “Lollypops and Roses.” Music was provided by the Vynes. This year's dance was most successful.

The year came to an end with the election and installation of new officers for the next year.

A moment to be captured in one flash—Joan Kremer and Barry Melton pose for a picture at Turnabout.



Jeff Mack and date join in the fun of an evening of “Lollypops and Roses”.



Nancy Williams and Steve Cook fast-dance to a tune by the Vynes.



Taking time out to relax and talk are Wayne Troyer, Jane Vining, Jill Janovsky, and Stan Weller.



Jackie Kusnierz carefully puts in another dozen cookies to bake for the Boys' School.



FHA - Front Row: Diana Crisman, Sue Pippenger, Betty Dyttera, Daryl Van Kampen (Vice President), Barb Grittner (Public Relations Chairman), Beth Baker (President), Barb Hammer (Vice President of Projects), Judy Saltis (Treasurer), Marsha Phillips (Secretary), Diane Guerrero, Judy King. Row 2: Joan Reavy, Colleen Burke, Sue Curtin, Linda Leja, Linda Saraga, Monica Campbell, Jan Phillips, Brenda Getty, Joan Kremer, Verna Jones, Jackie Kusnierz. Row 3: Liz Craig, Terri Marcellis, Lynn Stephens, Donna Roberts, Jan Diehl, Alice Burden, Linda Byrd, Carol Benson, Debbie Rosser, Pat Rice, Mary Price, Anna Burkman. Row 4: Kathy Kemerling, Karen Wike, Karen Kizior, Pat Nichols, Bev Straub, Mary Beth Hancock, Mel Blevins, Sue Hammer, Charlene Burke, Sue Craig, Bobbie Blevins. Row 5: Joanne Rott, Kathy Hayes, Carol Stanley, Sandy Bakken, Pat Pipek, Theresa Goblet, Dale Reed, Laura Krause, Sandy Mizgata, Liz Blazek, Joan Peet, Charon Frank.

GAA, Pep Club, Gym Leaders

Participation in athletic clubs provide channels for school spirit and P. E. skills



Skating can be a breeze! Sue Stoerzbach demonstrates a trick which is really more difficult than it looks.

Are you a girl interested in sports? GAA plans swimming and roller skating parties. They also plan tournaments and travel to other schools to attend Play Days.

Lisle's Pep Club unites all students through the promotion of school spirit. Making victory posters and selling bus tickets for away games are major club projects. Roof-raising pep assemblies are planned by the officers.

Students interested in Physical Education have the opportunity to gain experience in this field by becoming gym leaders. They assist the instructor in teaching skills and refereeing games.

"Wanna buy a bus ticket?" Linda Leja makes another sale to Beth Baker during home-room.



PEP CLUB - *Front Row:* Jill Janovsky, Sue Balchunas, Joan Kremer, Jackie Kuznierz, Karen Vocelka, Miss Sydow (Advisor), Judy Westerhoff Secretary-Treasurer), Kathy Kemerling (President), Sue Homan (Vice President), Marsha Phillips, Linda Leja, Pam Gabler, Diana Crisman, Darcy Anthony, Lyndi Sprietsma, Sloane Cheng. *Row 2:* Ann Goodwin, Linda Saraga, Brenda Morgan, Sue Stoerzbach, Diane Purpur, Linda Byrd, Jody Gorham, Karen Hoppe, Pam Kassell, Brenda Getty, Betty Dyntaxa, Monica Campbell, Jackie Plourde, Cheryl Connelly, Willie Wenning, Alice Burden, Denise Anthony. *Row 3:* June Simpson, Bev Straub, Charon Frank, Karen Wike, Debby Baderstadt, Gay Wike, Paula Doerr, Carol Brinkmeyer, Linda Clark, Debbie Fink, Corinne Kawecki, Pat Nichols, Monica Hoppe, Jan Jones, Kathy Wood, Melody Blevins, Melinda Reed, Stan Weller. *Row 4:* Sue Kemerling, Gail Powers, Carol Stanley, Maren Hagarty, Kathy Homan, Sue Taylor, Dale Reed, Andy Brubacker, Pat Hood, Dorothy Frank, Ed Wright, Judy Saltis, Linda Coffey, Barb Hammer, Beth Baker, Beth Heinekamp. *Row 5:* Sue Hammer, Kathy Hayes, Pat Pipek, Barb Grittner, Kim Schlytter, Mike Godek, Ken Sloup, Rick Wheeler, Dave Williams, Jeff Mack, Steve Cook, Ed Kendall, Mike Brady, Scott Bain, Jan Reed, Sandy Mizgata, Nancy Black.



Charlene Smith serves as a referee in one of Mrs. Di Iacova's gym classes.



GYM LEADERS - *Front Row:* Barb Hammer, Gail Meister, Maren Hagarty, Fern Johnson, Jan Claus, Mary Hancock. *Row 2:* Kathy Luehmann, Colleen Burke, Linda Rene, Charlene Smith, Kathy Beaderstadt, Verna Jones, Judy King.



GAA - *Front Row:* Sara Schultz, Lyndi Sprietsma, Kathy Proud, Sue Sojka, Linda Saraga, Mrs. Di Iacova (Advisor), Barb Hammer (Secretary), Jan Reed (Sports Chairman), Gail Powers (President), Sue Stoerzbach (Vice President), Sue Balchunas (Treasurer), Dee Purpur, Denise Anthony, Colleen Burke, Darcy Anthony, Judy King, Kathy Luehmann, Sloane Cheng. *Row 2:* Linda Leja, Karen Vocelka, Cindy Proud, Ann Goodwin, Cathy Melton, Linda Rene, Mary Price, Jackie Plourde, Alice Burden, Karen Brubaker, Jeanette Plourde, Donna Selten, Jan Diehl, Verna Jones, Pat McMahon, Arlene Yender, Pam Gabler, Jackie Kusnierz, Cheryl Connelly. *Row 3:* Brenda Morgan, Jan Getty, Pat Nichols, Karen Hoppe, Maureen Farley, Jan Jones, Nancy Murphy, Pam Kassell, Debbie Fink, Sue Kemerling, Corinne Kawecki, Melinda Reed, Bev Straub, Pam Basten, Cheryl Kassell, Donna Roberts, Terri Campbell, Debbie Dundas, Sue Stanley. *Row 4:* Sue Homan, Carol Brinkmeyer, Linda Clark, Paula Doerr, Pat Hood, Sue Hammer, Pat Fill, Charlene Smith, Beth Baker, Carol Stanley, Maren Hagarty, Kathy Homan, Judy Saltis, Janice Geiger, Mary Beth Hancock, Melody Blevins, Debbie Cox, Nancy Black, June Simpson. *Row 5:* Daryl Van Kampen, Ellen Koba, Laura Krause, Ann Garringer, Beth Heinekamp, Corinne Roake, Phylis Thomas, Pam Ulrey, Linda Bilinski, Pam Smith, Nancy Belom, Barb Grittner, Bev Grochowski, Theresa Goblet, Ilene Wilke, Debbie Zuefle, Sandy Bakken, Dale Reed, Lee Hankinson.

A - V , Hall Monitors, Library Aides

Students lend a hand wherever needed, whether in the library



George Kilens adjusts the film projector in the A-V room.

Checking out and finding books are much easier with library aides to give assistance.



Rick Wheeler fills out his daily report on hall passes for the office.



HALL MONITORS - *Front Row:* Debby Baderstadt, Bonnie Liaromatis, Kathy Wood, Karen Wike, Agnes Jannisch. *Row 2:* Maren Hagarty, Pam Smith, Bob Lindgren, Kim Schlytter, Rick Wheeler.

checking out books , halls checking passes, or audio - visual



A library can operate efficiently only if it is kept in order. Library Aides render valuable service by assisting in shelving and arranging books, checking materials in and out, and filing magazines.

Members of AV service the school with efficient operation of movie projectors, phonographs, and tape recorders. Their services enable teachers to incorporate the use of both audio and visual

equipment into classroom instruction.

Lisle's many hall monitors are invaluable for effective functioning of the school. These students direct bewildered visitors, collect attendance slips, check passes and run errands for the office and teachers. Through the tasks done, these students are able to take responsibilities and to be of service to others.



AUDIO-VISUAL - *Front Row:* Tom Pippenger, Guy Moss, Dennis Woolverton, Stanley Weller, Gary Walkup. *Row 2:* Jim Norris, Phil Nystedt, Rick Wheeler, Chuck Montague, Tim Martin, John Forst. *Row 3:* Peter Wilson, George Kilens, Bob Kruger, Steve Brown, Bruce Rakosnik, Bob Gurski.



LIBRARY AIDES - *Front Row:* Ellen Koba, Laurel Stanley, Judy La Rock, Maren Hagarty, Diane O'Connor, Lee Hankinson. *Row 2:* Cathy Melton, Sherry De Caire, Terry Nelson, Sue Taylor, Pam Wheeler, Gaye Wike, Donna Selten, Debbie Rosser, Cindy Proud, Sue Stanley.



Ellen Koba and Kathy Kemerling are completely enchanted by Charley's "loving" aunt.



Could this really be Charley's Aunt from Brazil, where the nuts come from?

"Charley's Aunt"

Two boys + two girls + one aunt = Hilarious uproar



While Charley (Mark Koba) looks on, Jack Chesney (Dave Williams) helps Charley's Aunt decide what to do with her (his?) flowers.

A mishap occurs when Sir Francis Chesney (Al Carter) and Stephen Spettigue (Bernie Orpin) offer the gracious Donna Lucia D'Alvadorez (Andy Brubaker) a chair.

On November 17 and 18 the stage at Lisle was transformed into a room in Oxford, England.

Charley's Aunt is a delightful farce which has been entertaining audiences for seven decades. The play concerns a college boy with a fertile imagination who attempts to bring about a solution to a love problem. Instead, one of the most hilarious situations possible results.

Under the direction of Mr. Rapp, members of the cast rehearsed many weeks in preparation for the final performance. All props were constructed by the stage crew and were supervised by manager Mr. Mulcare. Mrs. Straub in the Art department carefully developed an artistic and romantic atmosphere.

The successful production could only have been attributed to many hours of hard work.



DRAMA CLUB - *Front Row:* Sloanne Cheng, Jackie Kusnierz, Linda Leja, Pat Matteucci, Verna Jones, Brenda Getty, Monica Campbell, Dianna Crismann, Kathy Proud, Jane Handy. *Row 2:* Debby Beaderstady, Cathy Melton, Karen Brubaker, Denise Anthony, Cindy Proud, Karen Vocelka, Pam Tibbetts, Darcy Anthony, Kathy Kemerling, Cheryl Connelly, Hillary Dugan, Cindy Johns. *Row 3:* Linda Clark, Carol Brinkmeyer, Monica Hoppe, Sherry Gamble, Pat Fill, Barb

Hammer, Kathy Homan, Diane O'Connor, Ellen Koba, Kathy Wood, Linda Coffey, Sue Taylor. *Row 4:* Beth Heinecamp, Sandy Mizgata, Sue Homan, Gail Powers, Dale Reed, Linda Byrd, Judi Saltis, Charon Frank, Pam Gabler, Al Carter, Mr. Rapp (Advisor) *Row 5:* Terry Nelson, Mark Ross, Becky Lien, Pam Smith, Jan Reed, Phyllis Thomas, Andy Brubaker, Mark Koba, Dave Williams, Jim Shultz, Hugo Mulacek, Bob Gurski.



Talented Jane Vining tap dances to the familiar tune of *Java*.



A successful show is made up of a variety of acts. Ellen Koba and Dennis Belom add their voices in singing, *Kisses Sweeter Than Wine*.



"Lee, no man *ever* felt about a woman the way *I* do about *you*!" Lee Hankinson and Al Carter as the Bickering Bickersons.



Which of these beauties will be named *Dream Girl of '67*?

Talent Show

The "Roaring 60's" plus LCHS talent produce smashing success



Can you sing, dance, twirl a baton, or act? If you possess any talent at all, you could have shown it at the 1967 Talent Show.

The show was held October 6 and was a big success. Tickets for the production were sold by members of the Acapella Choir and Chorus.

A variety of talent was displayed during the few hours. The Acapella Choir began and ended the show by singing a medley of songs. Various folk groups, comprised of choir members, selected modern songs and performed them with ease. But the talent didn't stop there, not with the talent of a tap dancer, baton twirling duet, and the Bickering Bickersons.

A lot of work went into the production of the show. Many people devoted their valuable time to practice. The Choir and Chorus worked hard to fill the auditorium with people and they did an excellent job.

Without the help of Mrs. Densford and Mr. Rapp, the show couldn't have been a success.



Yearbook

*Mrs. Straub becomes advisor and yearbook
acquires a new home—Room 106,
The Valé is soon done*

Frustrated screams, weary sobs, and loud moans are not uncommon sounds around room 106. That is the workroom for the 1968 *Valé* staff.

Under the direction of Mrs. Straub and co-editors Betty Dyntera and Daryl Van Kampen, the staff worked to finish layouts, copy, headlines, and cutlines in time to meet the assigned deadlines. Although the staff had to share their room with stacks of books, papers, the Homecoming throne, and teachers eating lunches, they had room enough to complete their work.

Editor Betty Dyntera attended a summer workshop at the University of Detroit in order to make this year's book one of the best.

The layout editor can now put his scaleograph away and the copy editor can lay down her pencil. It is finished.

The day finally arrives for the Yearbook Dance. Everyone excitedly reminisces "that wonderful year."

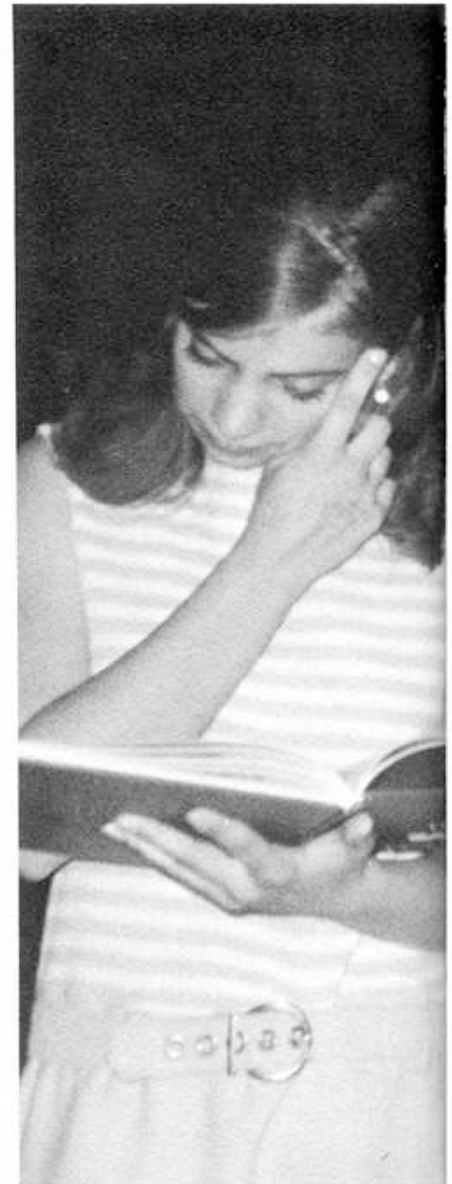

Handling finances for the yearbook is a huge task. Sandy Bakken and Laura Krause sort through unpaid ads to prepare the month's bills.



Can it be true that we are finally on our last deadline? Co-Editors Betty Dyntera and Daryl Van Kampen make preparations for one more "battle."

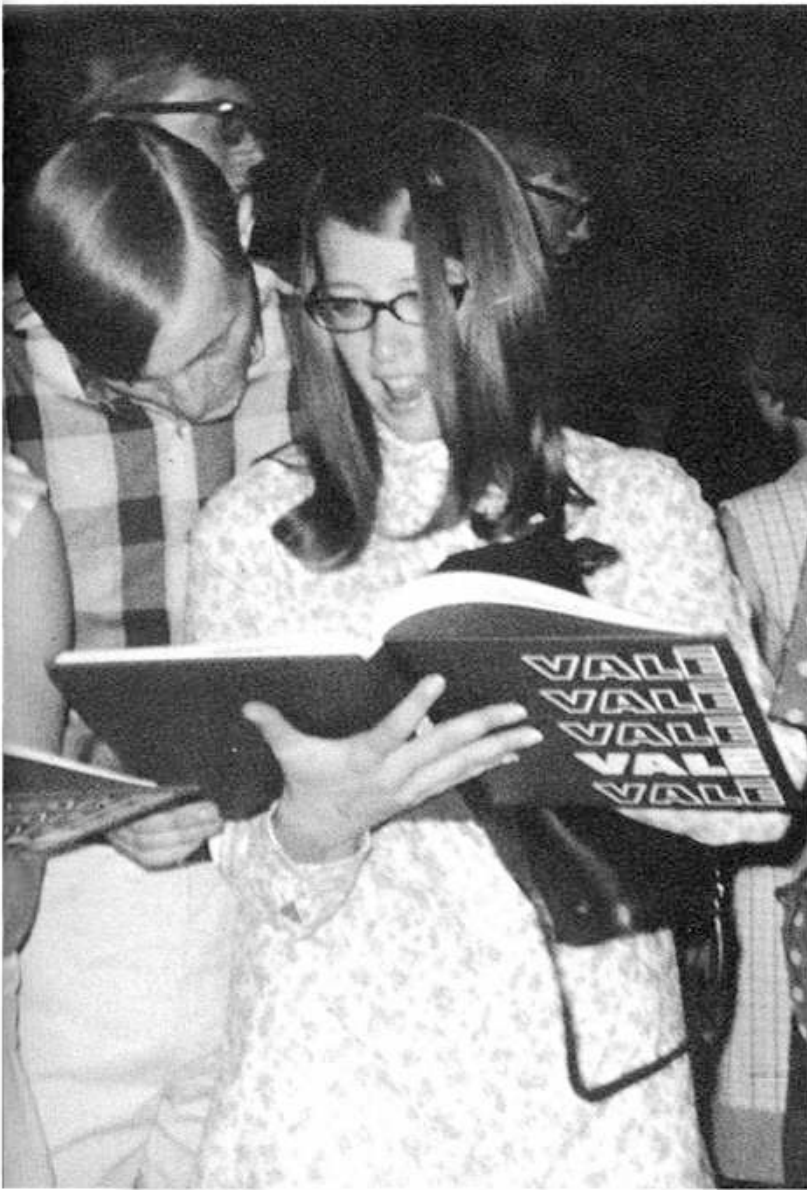

Judy Westerhoff and Brenda Getty begin to feel the mid-night drag that comes from an overdose of yearbook.



Pancakes anyone? Sports Editor Rick Wheeler adds his talents to the annual Pancake Breakfast.



The final step is recopying layouts. Jan Claus and Mrs. Straub complete the pages for a large deadline.



Man's best friend may be his dog, but Mark Ross learns that a Layout Editor's best friend is his scaleograph.



*Improve coordination!
Build sturdy muscles!
The body and mind must work together!
We find that no matter what the sport, everyone
can take an active part.
The crowd cheers for victory while the players
match skill and knowledge with their rivals.
As a participant or a spectator we gain good
sportsmanship and learn more about others.
Funny—we really can enjoy growing.*

Athletics

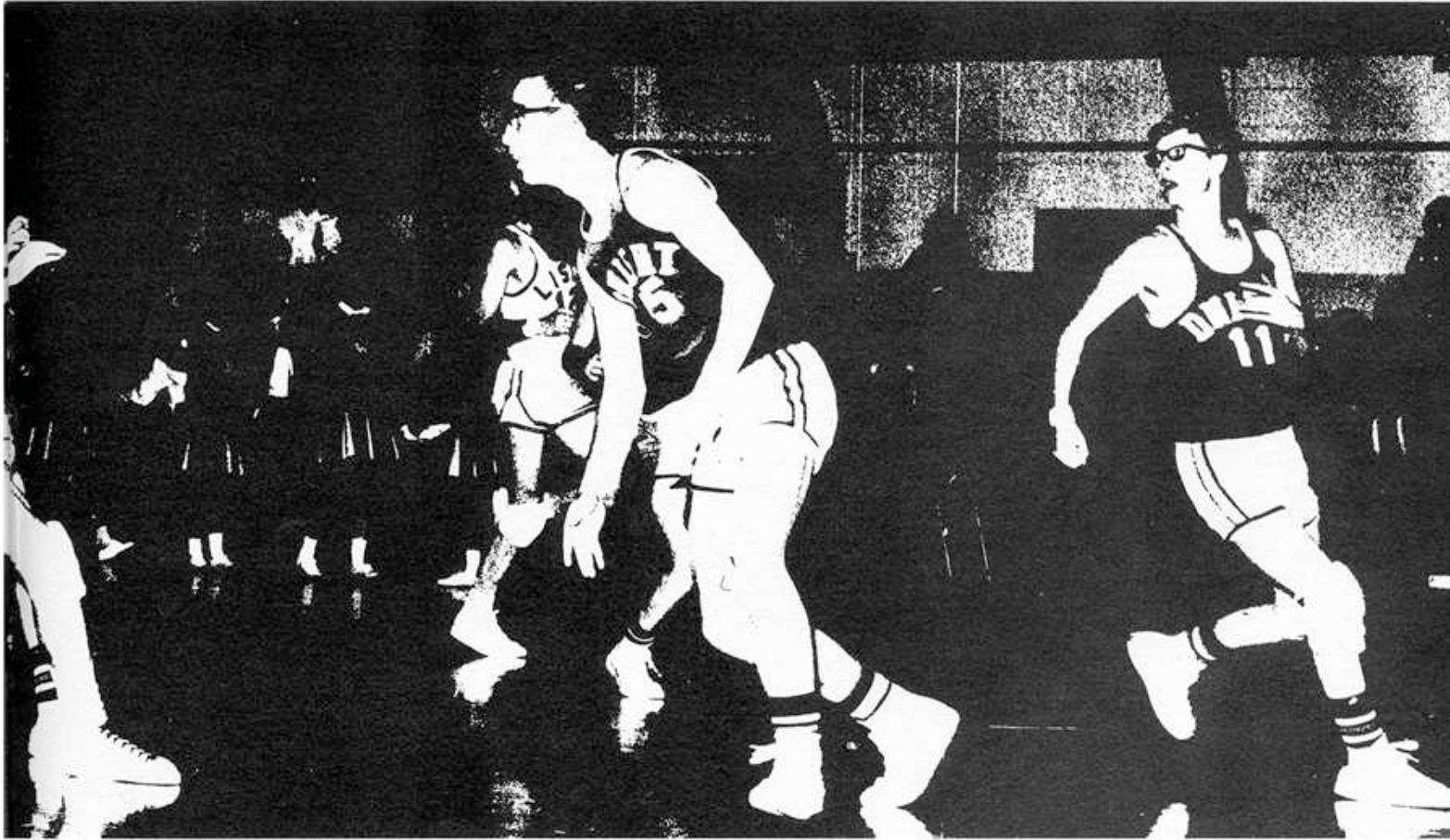

Cheerleaders

Cheerleaders rouse clappers' callous, cheerers' choke, teams'



FROSH-SOPH CHEERLEADERS - *Front Row:* Cheryl Connelly, Denise Anthony, Sloane Cheng, Cindy Johns (Captain). *Standing:* Sue Kemerling, Karen Vocelka (Alternate), Linda Clark.



VARSITY CHEERLEADERS - *Front Row:* Linda Saraga, Sue Taylor, Barb Hammer, Darcy Anthony. *Standing:* Pam Kassell, Joan Kremer (Alternate), Pam Gabler (Captain).



tenacity to successfully inspire Lisle to the brink of victory



Cheering continues and one's own injuries must be forgotten for the moment. Pam Gabler gives a whole-hearted cheer even with a bandaged leg.

School spirit has been at its peak this year. Much of the credit for the tremendous increase must be given to the cheerleaders. They have fulfilled their job—to promote enthusiasm throughout the student body.

Once weekly they practice to improve their skills. Throughout the week the energetic girls work diligently to learn new cheers, synchronize body movements, and maintain their smiles. Miss Hurban, cheerleading advisor, is on hand at all practices and games to discuss new ideas and help whenever needed.

Illinois State University was the setting for a week of camp to which the varsity squad attended. During this week they learned many new cheers, pom-pom routines, and gymnastic stunts. In the daily competition they won many ribbons.

The makings of a cheerleader; a never-ending smile, and boundless pep and energy, are certainly evident in these girls. They spread a wave of pep through the crowd, encourage the team, and are definitely an inspiration at every game.



Team spirit is sparked by the Frosh-Soph cheerleaders during a short time-out.



Two lettermen leave the "field" after the faculty-senior football game.



Lisle's Drill Team adds color to the 1967 Homecoming Parade.



LETTERMEN'S CLUB - *Front Row:* Willie Wenning, Jeff Trostad, Andy Brubaker, Mike Brady (Secretary-Treasurer), Mike Hood (Vice President), Kirby Kepford (President), Ed Kendall, Elmer Grunst, Ed Florian, Stan Weller. *Row 2:* Bob Gurski, Moose Ferrin, Al Carter, Bruce Carlson, Phil Nystedt, Tom Pausehe, Steve Cook, Mark Ross, Bob Thompson, Mike Athey. *Row 3:* John Forst, Don Lindemann, Ken Sloup, John Buss, Jeff Mack, Ed Forst, Tom Joy, Cliff Murphy, Kim Schlytter, Rick Wheeler. *Row 4:* Mr. Nalley (Advisor), Marty Francis, Burnie Orpin, Tony Deckard, Bob Lindgren, Alan Warner, Bill Tinker, Phil Heinz, Mike Stanton, Mr. Neahauss (Advisor).

Drill Team, Letter -
As participants or



DRILL TEAM - *Front Row:* Bobbie Blevins (Captain), Pam Tibbetts, Jill Janovsky, Sue Balchunas, Linda Leja, Dee Purpur, Jamie Delashmit, Verna Jones, Linda Rene, Monica Campbell, Cindy Johns, Karen Brubaker, Debby Beaderstadt, Brenda Morgan, Bonnie Liaromatis (Co-Captain). *Row 2:* Sara Schultz, June Simpson, Kathy Beaderstadt, Sherry Gamble, Dawn Tuma, Janis Jones, Jane Vining, Pam Basten, Carol Brinkmeyer, Sue Stoerzbach, Debbie Fink, Kathy Kemerling, Karen Wike, Melinda Reed, Stephanie Clausen.



Rhythm and coordination are needed to put on a good performance. The Drill Team shows excellence in both.

men's Club

spectators, the Lionettes and Lettermen give support to teams



Lionettes provide half-time entertainment for a Lisle home game.

Lisle's drill team, better known as the Lionettes, is composed of girls who practice diligently to achieve precision in dance routines with suitable musical accompaniment. The group provides half-time entertainment at home football and basketball games. Highlights of the year included marching in Lisle's, as well as Yorkville's, homecoming parades, and La Grange's Annual Pet Parade.

Lettermen's Club promotes the pride and distinction of being a Varsity Letter Winner. This year, the Lettermen earned money by supervising crowds at basketball games and had concessions. They plan to sponsor one athlete to a Fellowship of Christian Athletes Summer Camp.

Varsity Football

Varsity defense put Lisle in close conference competition

Go, fight, win! This was the enthusiastic cry heard throughout the halls during football season.

Our varsity team got off with a bang in the early season games. The first two games (against Stevenson and Marseilles) were tied, but in the following games the Lions moved right along into second place with three big wins from Sandwich, Lemont, and Plano. Spirit was high with twice as many fans going to all away games and a noticeable increase in the amount of attendance at all of the home games. The Lisle Booster Club managed to make every game even when they couldn't get a bus.

With all this school spirit and with a rating of second place in the Northeast Conference, the Lisle Lions went to Yorkville for the Foxes' homecoming. In the first quarter, Yorkville completed two touch-downs and two extra points, while Lisle could only come back with one touch-down and an extra point. This didn't harm school spirit at the next game with Lisle playing Wilmington. Again the Lions allowed two touch-downs and this time the Wildcats held Lisle from scoring with the final score Lisle 0, Wilmington 14.

First place Dwight was Lisle's next opponent. The Trojans rolled over the Lions and won the conference trophy.

Roncalli was the Lions last game. Lisle completed it's fourth win of the season. Lisle won 4, lost 3, and tied 2. We finished fifth in the North-East Conference.

Three Lisle Lions were named for the 1967 Northeast All-Conference team: Mike Hood, a senior for center position; Mike Brady, a junior for tackle; and Tom Joy, a senior for end position. Junior Phil Nystedt was given Honorable Mention for fullback.

Behind strong blocking Tom Joy kicks another of his fine shots. In this same game Tom kicked a 45 yard field goal, a Lisle record.



VARSITY FOOTBALL - Front Row: Marty Francis, Tony Deckard, Moose Ferrin, John Forst, Jim McGill, Don Lindemann, John Stample (Manager). Row 2: Mr. Nalley (Coach), Steve Cook, Bruce Rakosnik, Stan Weller, Andy Brubaker, Ed Florian, Tom Graney, Mark Ross, Scott Bain, Mr. Neahaus (Assistant Coach). Row 3: John Carothers, Ed Forst, Phil Nystedt, Ed Kendall, Al Carter, Tom Joy, Jeff Mack, Mike Stanton, Cliff Murphy. Row 4: Mike Hood, Bill Tinker, Mike Brady, Kim Schlytter, Bernie Orpin, Bob Lindgren, John Buss, Al Warner.



Lisle's junior full-back, Phil Nystedt, heads for the open field.

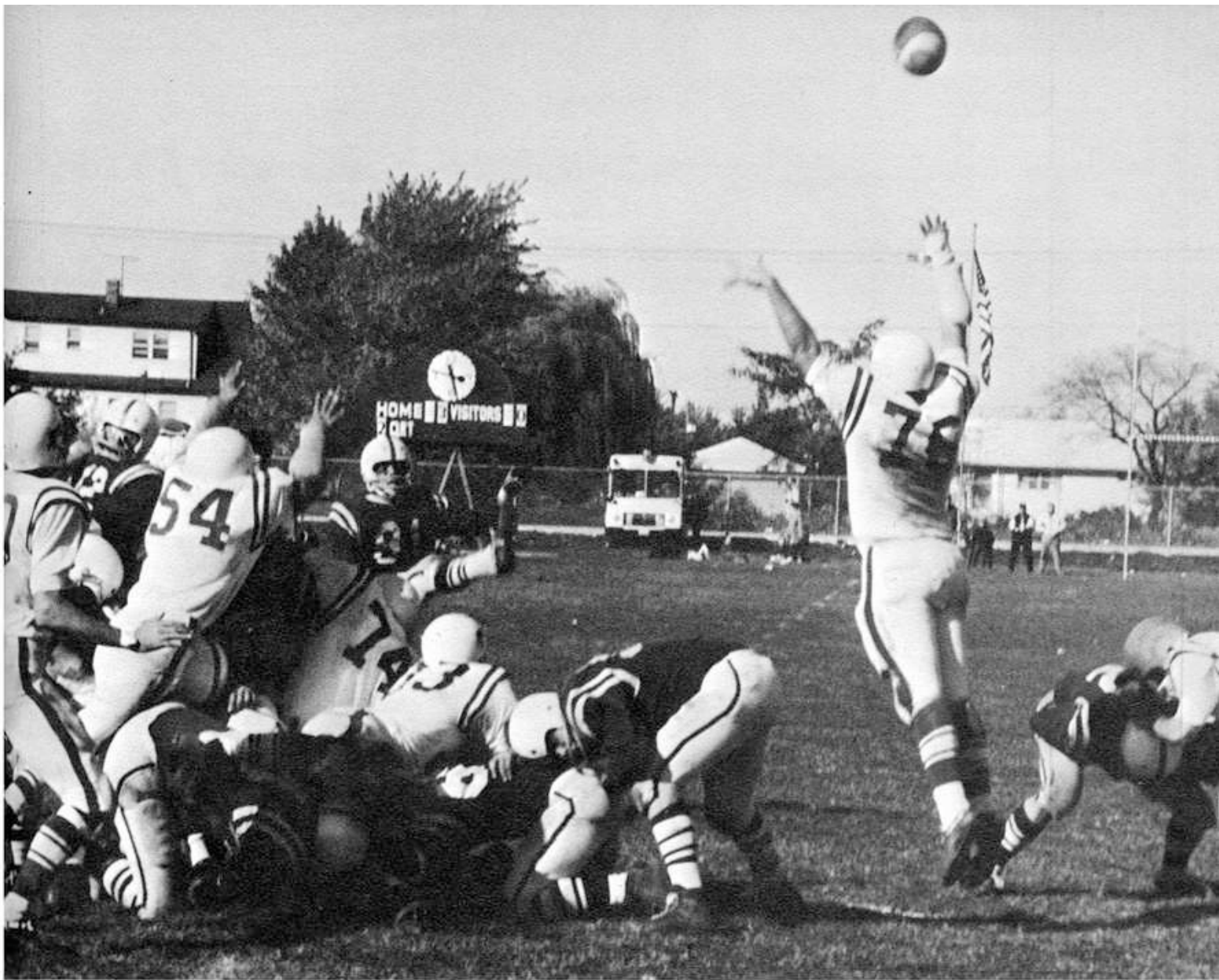

Lisle's alert offense stalls again as a Lisle back meets a slight infiltration of Plano defensive players.

Football

A bright future is in store for Lisle



A Lisle man is brought down, but not without a good gain of yardage.



The varsity bench watches intently as their defense holds another team scoreless.



One of Lisle's frosh-soph players strains to stay upright while another cub watches unable to come to his aid.

football as attendance improves and fine coaching continues



Despite a slight infraction, a good cross-body block by a Lisle back helps the Lions make a gain.



"Go, go, go!" yells coach Nalley as Lisle's offense is on its way to make another touchdown.



Junior quarterback, Marty Francis, who was a strong second string hurler, will have a good effect on next year's team.



Always exciting, the frosh-soph football games were full of action. Here in a game with Plano the real line action in the games is pictorialized.



FROSH-SOPH - *Front Row:* Steve Laman, Tom Reasoner, Dale Powers, Steve Johnson, Randy Maxwell, Mike Snow, Claude Vodrazka, Jeff Reed, Trey Neher. *Row 2:* Dick Feeley, Bob Kruger, Mark Lindemann, Phil Heinz, Carl Ross, Jim Breen, Tom Shepard, Brad Perry, Bob Gurski, Mike Donahue, Greg Walker (Manager). *Row 3:* Mr. Getz (Assistant Coach), Ron Schmoker, Tom Kressel, Les Estabrook, Al Judd, Rick Murray, Stuart Kinkade, Randy Stanton, Pete Blazek, Ken Martin, Art Schmoker, Mr. Galovich (Coach). *Row 4:* Ron Lohse, Chuck Montague, Tom Pausche, Ken Peters, Jim Peer, Kevin Nystedt, David Krope, Bill Wright, Mark Koba, Jim Norris, Rich Lindgren.

The frosh-soph's fighting spirit was evident during every play in all games.





A Plano back finds it necessary to really "turn on the steam" in what soon ended in a vain attempt at alluding two Lisle aggressors.

Frosh-Soph Football

Cubs found it rough going during most of the season, but never were spirits low

The 1967 frosh-soph football season turned out with a record of but one win tainted by nine losses. The losses were unbelievable, for the team had pretty good specifications. They had size and speed as well as talent. The Cub's showed good blocking, tackling, and running. They never were defeated by outrageous scores and the games were always exciting. The future of the frosh-soph players looks bright. The experience they earned this year will prepare them for next year's football season.



The frosh-soph coach, Mr. Galovich, watches intently as the important activities on the field continue.

Varsity Basketball

Lisle Lions defeat opposition to achieve Second Place in the Conference, setting a new record!

The '67-'68 basketball season found Lisle second in the Conference with an 11 win, 3 loss record. The only teams capable of defeating the Lions were the first place Yorkville Foxes (14-0) and the Dwight Trojans who held third place (10-4).

John Carothers our 6'7" center not only took in most of the rebounds for Lisle but added valuable lay-ups that

would keep us ahead at the end of the game. Bob Lindgren and Kirby Kepford were our two forwards which had gained experience in the previous years of basketball at Lisle. Guards were Tom Joy and Sonny Florian. All these men put together meant victory; and Lisle played it's best season of basketball in 10 years.

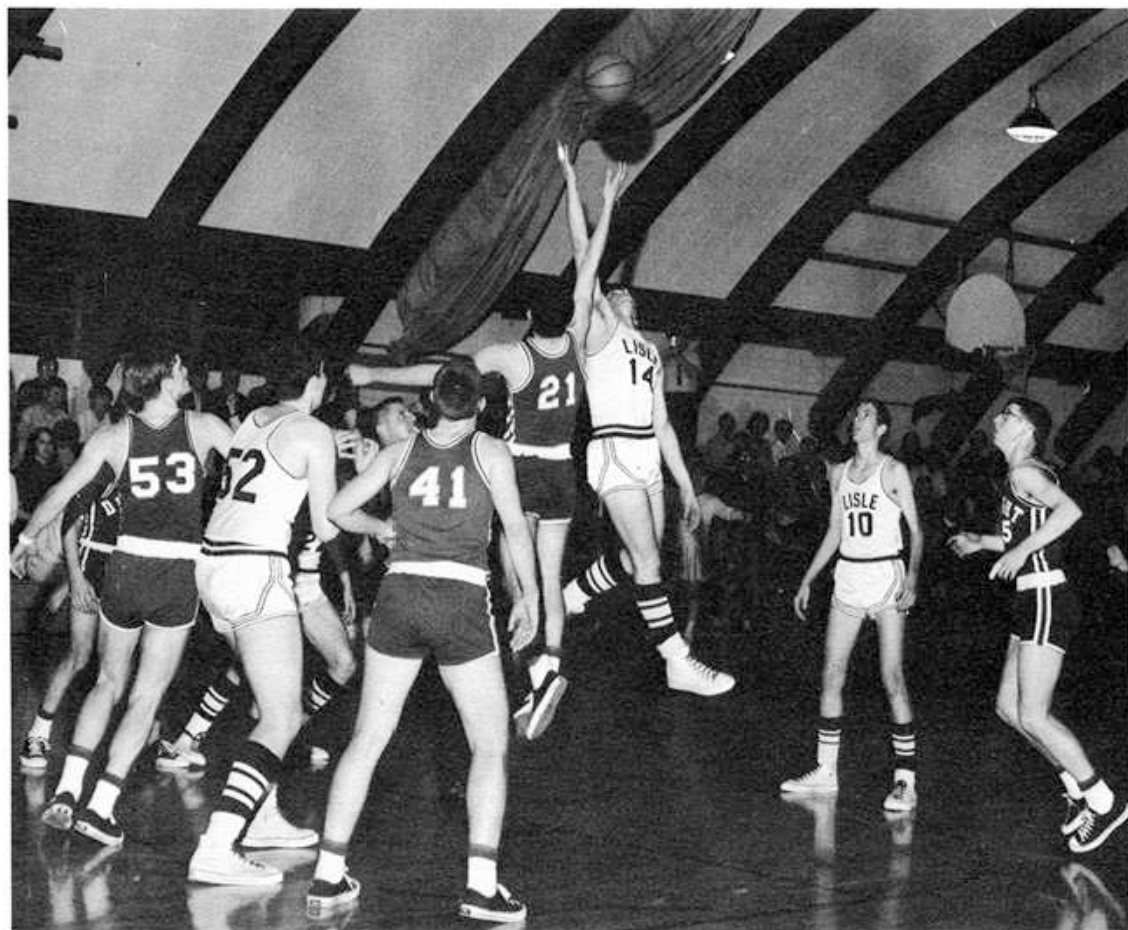

Tom Joy jumps "higher than the other guy" to give Lisle the ball.



Lisle fights for the rebound.



Bob Lindgren stops on a dime to pass to John Carothers.



VARSITY TEAM: - *Front Row:* Stuart Kincaid (Manager), Mr. Ciesielski (Coach), Russ Roberts (Manager). *Row 2:* Don Marek, Moose Ferrin, Tom Joy, Burnie Orpin, Bill Knight, John Carothers, Bob Lindgren, Bill Tinker, Tom Pausche, Phil Nystedt, Ed Florian, and not pictured, Kirby Kepford.

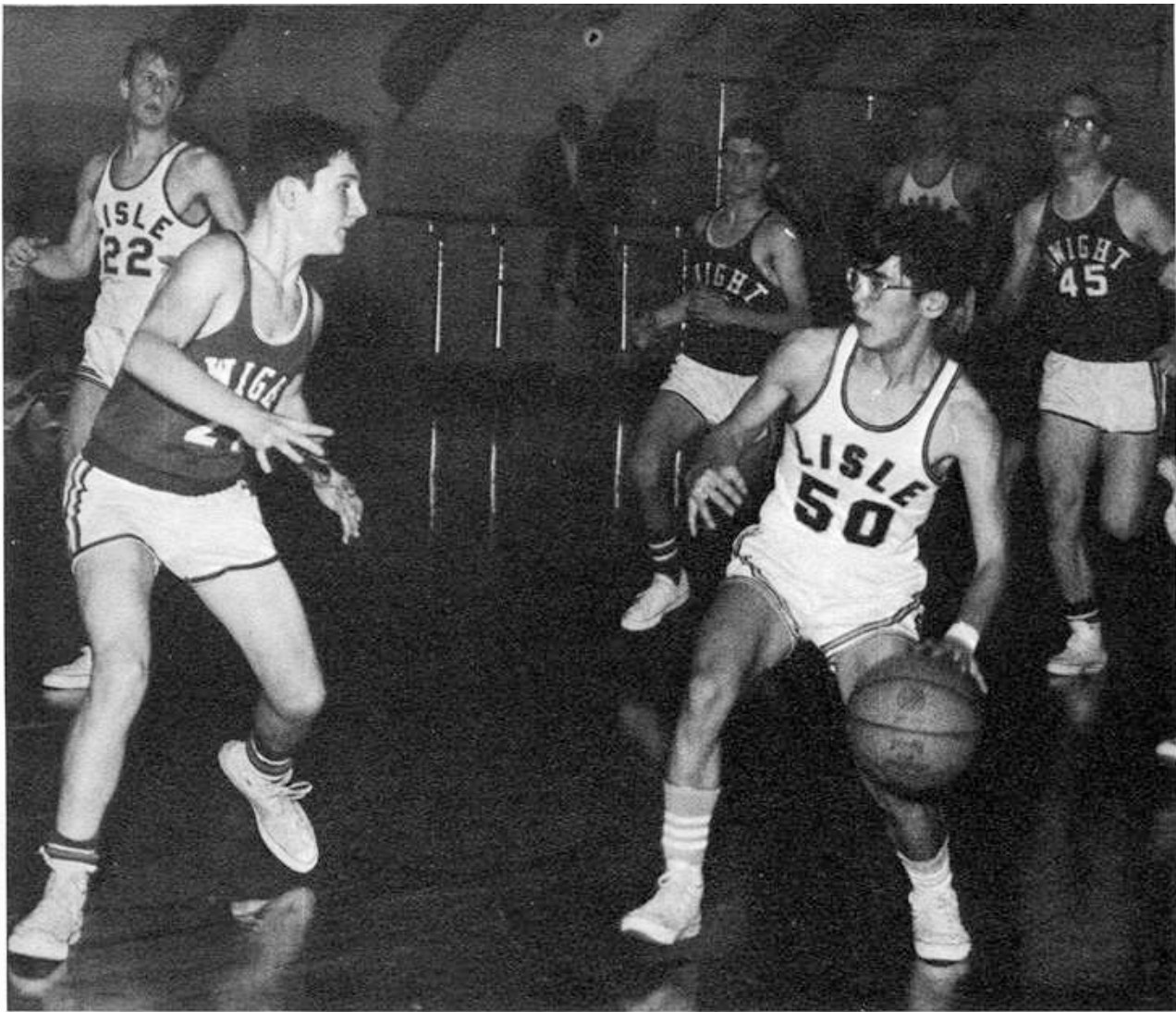

Paul Tsukuno leads the way for a basket.



FRESHMAN BASKETBALL - *Front Row:* Mr. Getz (Coach), Randy Maxwell, Tom Reasoner, Jeff Reed, Carl Hagarty, Rich Roberts, Craig Wolfing. *Row 2:* Jeff Hon (Manager), Ron Fousek, Ed Blazek, Larry Vendl, Rich Kovling, Steve Jelinek, Kevin Nystedt. *Row 3:* Bob Kruger (Manager), Tom Whitney, Ken Martin, John Downey, Rich Lindgren, Chuck Montague, Mark Lindemann.



Art Schmoker goes in for the rebound while Al Warner looks up hopefully at the ball.

Frosh - Soph Basketball

Sophomores follow example of Varsity and gain Second Place



Scrambling for the ball, Jim Peer retrieves for Lisle.

Victory struck again for Lisle as the Sophomore team, coached by Mr. Fee, placed second in the Northeast Conference. Many long hours of practice during the week went into the perfecting of dribbling, passing, and making baskets. The real test of skill occurred on the court with their rivals.

Men like Tom Pausche, Al Warner, and Paul Tsukuno will make up the backbone of next year's Varsity Team.

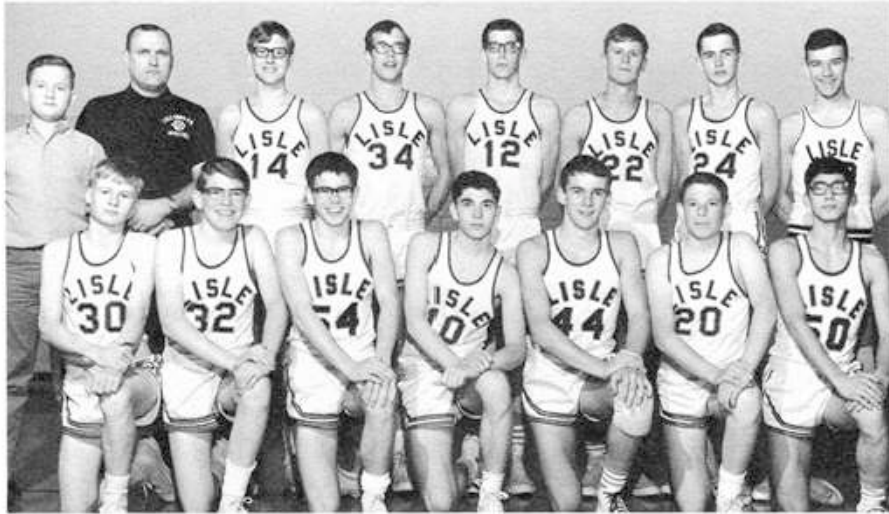

SOPHOMORE BASKETBALL - Front Row: Greg Kremer, Steve Ulrey, Bob Gingerich, Brad Perry, Tom Pausche, Dennis Ulrey, Paul Tskukuno. Row 2: Dave Manley (Manager), Mr. Fee (Coach), Tom Skweres, Steve Brown, Chip Van Kampen, Al Warner, Jim Shultz, Jim Peer.



Tom Pausche maneuvers around the opposing team to get into position.

Basketball

Lisle's winning streak is highlighted by both the tense



Tom Pausche fakes a pass to a nearby Lisle player.



All eyes are on the ball as Al Warner goes up for the jump against Dwight.

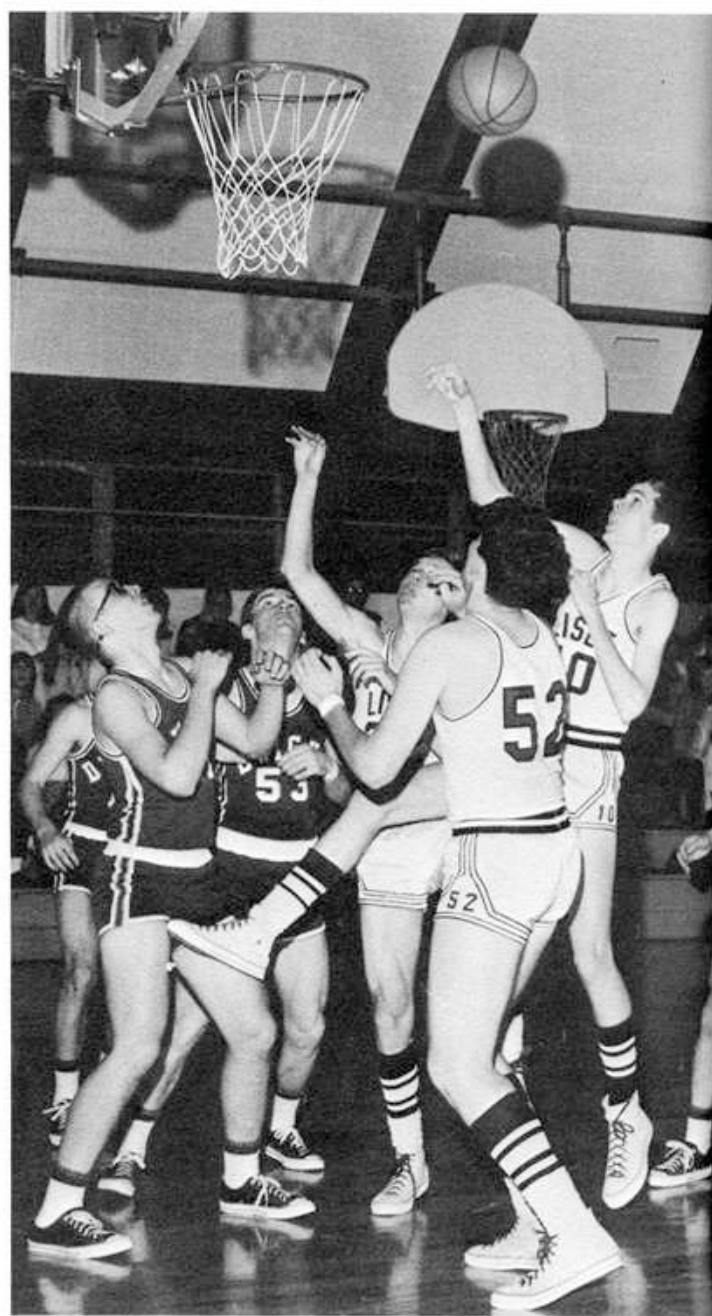

Kirby gazes hopefully as the ball heads for the basket.

Dwight games — a longed - for victory over the Trojans



Lion Bob Lindgren tries to block Dwight's shot.

High above the floor, Tom Pausche is up for the rebound as Al Warner waits eagerly for his chance.



With everyone's mouth open, Lisle's Tom Joy gets into position to score.

Track and Cross-Country

Cross-country team joins Lisle's sports program

The fall of 1967 marked the rise of a cross-country program at LCHS. Although the Lisle boys were up against excellent competition, they always gave the "extra effort." Coach Ciesielski drilled the boys every night in a run of about five miles. Some of the races were run in slippery mud and pouring rain. Jim Shultz was leading man on the mileage ladder, closing the season with 162 miles. Next year's winning team will be molded from the experience of this year's team.

Oblivious to the cold and rain Lisle's cindermen trained persistently through the spring. Starting early with practice in the gym and gradually moving outside, coach Ciesielski held his stopwatch through numberless races and uncounted jumps. With training and encouragement Lisle's trackmen showed strong improvement in certain events. Bart Clouston broke the record by pole vaulting 12 ft. 3 in.

The efforts of these fine athletes put Lisle on the cinder path to victory.



CROSS-COUNTRY - *Front Row:* Carl Hagarty, Michael Catlin, Jim Spence, Bob Gingerich, Tom Pippenger, Mr. Ciesielski (Coach). *Row 2:* Rich Roberts, Paul Tsukuno, Dennis Ulrey, Steve Ulrey, Carl Morgan, Russ Roberts, Keith Leonard. *Row 3:* Kirby Kepford, John Downey, Dale Van Kampen, Jim Shultz, Tom Skweres, Laurie Lien, Dave Giamarino, Ed Blazek, Mike Horna.

"I've got to make it," thinks Phil Nystedt as he goes over the high jump.





Half way around, and yet there's a long stretch to go. Kirby Kepford keeps this in mind as he works out to condition himself for the next meet.



TRACK - *Front Row:* Stan Weller, Mark Koba, Russ Roberts, Paul Tsukuno, Bruce Carlson, Andy Brubaker, Mark James, John Forst. *Row 2:* Phil Nystedt, Walter Bahr, Don Marek, Frank Ferrin, Jim McGough, Brad Perry, Chris Raschke, Ken Peters. *Row 3:* Bob Taylor, Jeff Mack, Tom Pausche, Larry Cox, Art Schmoker, Jim Peer, Alex Christ, Ron Lohse. *Row 4:* Mr. Nally (Assistant Coach), Bart Clouston, John Carothers, Don Lindemann, Dave Giamarino, Doug Miller, Al Carter, Steve Schmit. *Row 5:* Mr. Ciesielski (Coach), Al Warner, Ed Forst, Mike Stanton, Bernie Orpin, John Buss, Tony Deckard, Mike Godek.



With an extra surge of energy, Bernie Orpin and Bob Taylor concentrate on clearing the high hurdles.



BASEBALL - *Front Row:* Jerry Pearce, Ed Fraser, Bill Wenning, Bruce Wolffing, Mike Hood. *Row 2:* Bill Gabler, Bob Lindgren, Mike Brady, Jeff Meyers, Steve Cook, Jeff Lynch, Phil Heinz. *Row 3:* Ken Sloup, Lyle Minnick, Art Laramy, Bill Tinker, Dale Van Kampen, Jim Montague, Martin Francis, Mr. Neahaus (Coach).



Mike Brady guards third base waiting to put the next runner out.

Perpetual practice is essential in baseball. Cliff Fill warms up to play in the next inning.



Baseball

Although their 1967 season was unsuccessful, maybe next year . . .



The Lisle 1967 baseball squad had an unsuccessful season with 0 wins and 9 losses. Every game was played away because our home field was "out of condition."

Mike Hood, one of our pitchers, hit a grand slam home run in the middle of the season against Yorkville. Even with Hood pitching, Bob Lindgren catching, Steve Cook at first, Bruce Wolfing at second, and Mike Brady at third Yorkville went on to win the game.

Next year will be a promising season if more Freshmen, Sophomores, and Juniors will come out. Of course, the Seniors will be there winning the games for Lisle also.



Bill Tinker keeps in condition to put up a hard fight against the opposing team.

Wrestling

Coach Galovich proudly leads Lisle's grapplers to their best

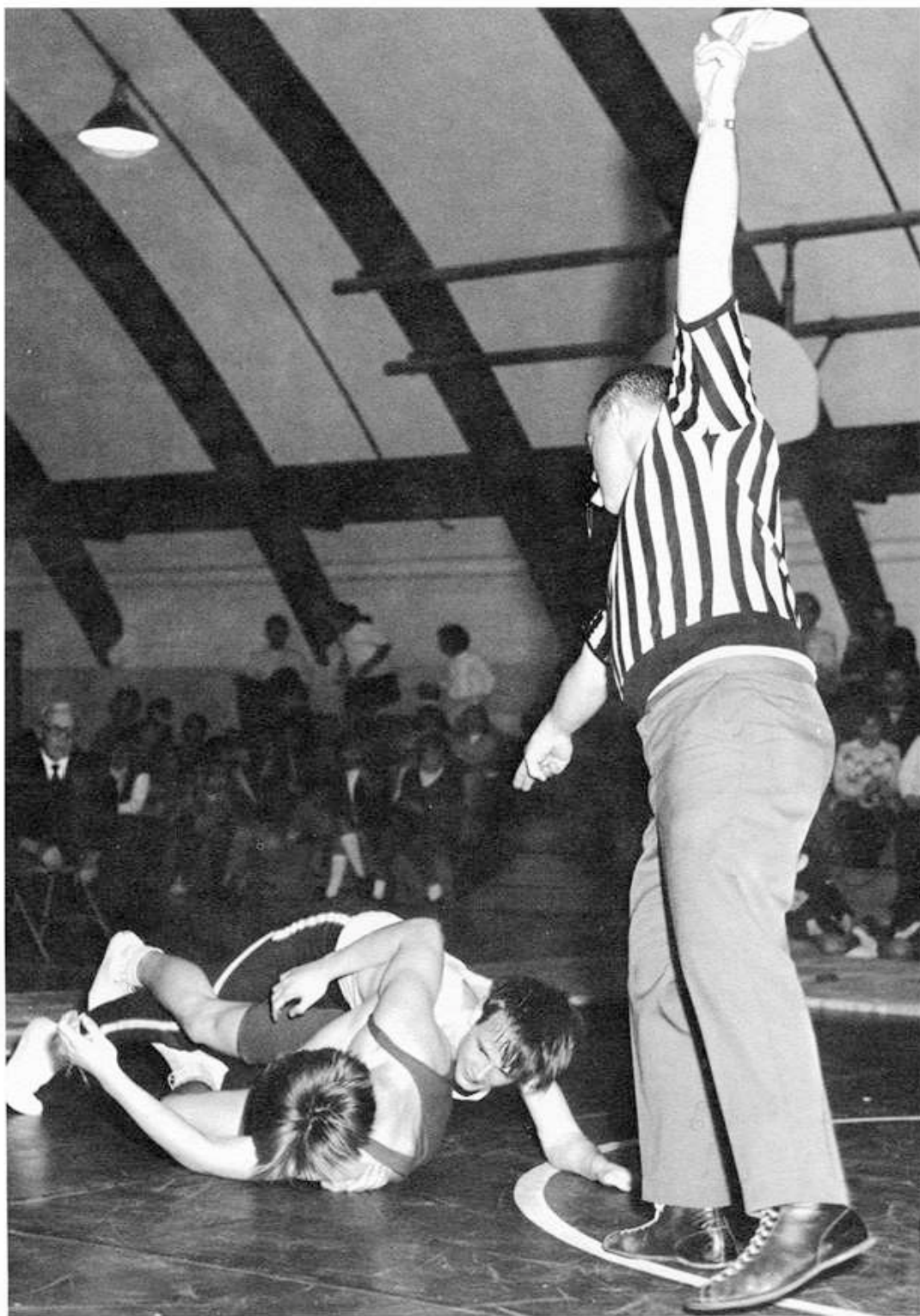

A Lisle man gains more points for our victory.

scoring season with many promises in store for coming years

The '68 Wrestling Team has progressed in more ways than any wrestling team from Lisle. Everyday at four o'clock the squad practiced in the 110° wrestling room. Each member worked out in sweat clothes learning new holds, counters, and how to build up his body for the moment when another man his own age and weight would meet him on the mat and match skills. Wrestling is not only learning the holds and counters but applying them while the other man resists.

Although our wrestling team has been unsuccessful up to now, we hope to build the younger members into experienced men who, in a few years, will become the backbone of our team. No one can truly appreciate a wrestling team unless he comes out and supports them or becomes a member of the team. Once you become involved you will find it a type of entertainment that you will never forget!

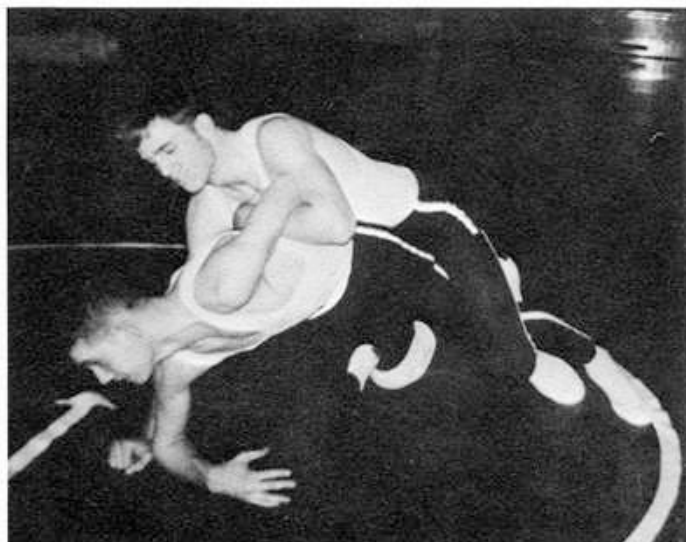

Nick Heinz and Mike Athey practice to prepare for the rough meet ahead.



WRESTLING - *Front Row:* Mr. Galovich (Coach), Greg Walker (Manager), Dale Powers, Mike Snow, Steve Laman, Ron Schmoker, Bob Morris. *Row 2:* Joe Griffiths (Manager), Fred Brogle, Trey Neher, Ed Wright, Phil Heinz, Mike Athey, Claude Vodrazka. *Row 3:* John Lodge, Rick Murray, Nick Heinz, Hugo Mulacek, Ken Peters, Bill Wright, Jeff Jelinek, and not pictured, John Forst.

Coach Galovich gives advice before Mike Athey meets his opponent in the next match.



*It is only the beginning—the struggle to become a future senior.
These first three years show a great deal of promise.
But there is so much to be absorbed in so little time!
We learn participation, sportsmanship, gain knowledge, and mature in the process.
There is a lot to look forward to—
But we must tread carefully, for progress takes time.*

Underclassmen



Freshmen Class Officers

Freshmen get their first experiences in higher education, and the calamities of being a freshman



Amanda Aarnio
Jeanne Altendorf
Helen Anderson

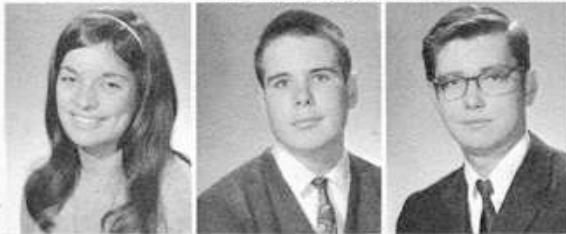

Denise Anthony
Jeff Baker
Denis Bartelt



Pam Basten
Susan Beaudette
Nancy Belom



Judith Benavente
Linda Bilinski
Ed Blazek



Mel Blevins
Barry Bollnow
Karen Brubaker

Freshmen week started out with a bang! The Freshmen had little blue beanies which set the mood for an exciting week. The Freshmen girls had to wear gym shoes, bobby socks, and no make-up! The Freshmen boys had to wear ties, white socks, and gym shoes. They had to carry a stuffed animal all day long. Also, every time an upper-classman talked to them they had to answer with respect and say, "Yes, Sir" - "No, Sir." Whenever Freshmen didn't follow these instructions they were given demerits.

On Friday, the Freshmen with the most demerits had to ride tricycles across the gym and push marshmallows back with their nose.

All in all our first Freshmen Week was a large success, even though the Freshmen may disagree!



Energetic spirit, imagination, and hard work created the Freshman Homecoming float.



FRESHMAN CLASS OFFICERS: Karen Hoppe, Secretary; Ken Martin, Vice President; Ron Fousek, President; Chuck Montague, Treasurer.

Alice Burden
Charlene Burke
Anna Burkman
Terri Campbell
Debbie Cantwell
Michael Catlin



Carol Cinert
Peggy Coons
David Craig
Liz Craig
Maria D'Addio
Sherry De Caire



Jeanne Dombrow
Tom Donahue
John B. Downey
Mark Dudley
Hilary Dugan
Debra Dundas



Freshmen Week

Everything is confusing but exciting—new friends and new experiences start first year



Roxie Esposito
Maureen Farley
Jody Fee
Maureen Ferrin



Patricia Fill
Neil Fischer
Ron Fousek
Dorothy Frank



Connie Gaines
Ann Garringer
Janice Geiger
Jan Getty



Kathy Griffiths
Beverly
Grochowski
Albert Groll
Diane Guerrero



Everyone listens carefully for the signal to go.



Despite the unusual dress and possessions, Dave Kendall proves to be studious.

Now is it 103 or 101 this module?



Carl Hagarty
Sue Hammer
Jane Handy
Debbie Herr
John Hlivjak



Jeff Hon
Patrice Hood
Karen Hoppe
Mike J. Horna
Sue Houha



Jim Jannisch
Jeffrey Jelinek
Steve Jelinek
Mark Jessen
Lynn Johnson



"On Monday and Friday we meet three modules, but on Tuesday, Wednesday, and Thursday we only meet on two."

Freshmen Week

The Freshmen prove to the school that they can take whatever is dished out to them, even if they don't like it



Jim Kandlik
Cheryl Kassell
Dave Kendall

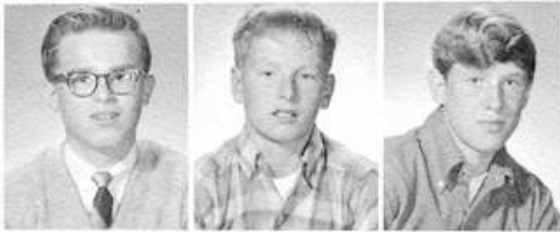

Rich Kovling
Bruce Kremer
Dave Krope



Robert Kruger
Cathy Lang
Robert Le Clercq



Keith Lenard
Becky Lien
Mark Lindemann

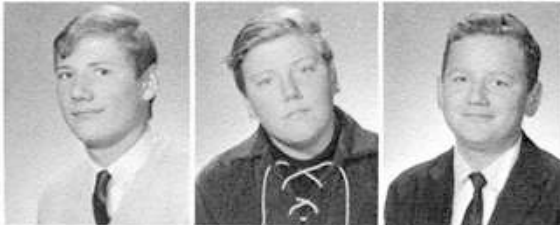

Rich Lindgren
Cliff Mahoney
David Manley



Becky Lien calls for a ride so she won't have to be seen in public.



Get ready, get set, GO! Carl Hagarty is off in the tricycle race.



Randy Maxwell leads in the marshmallow race.

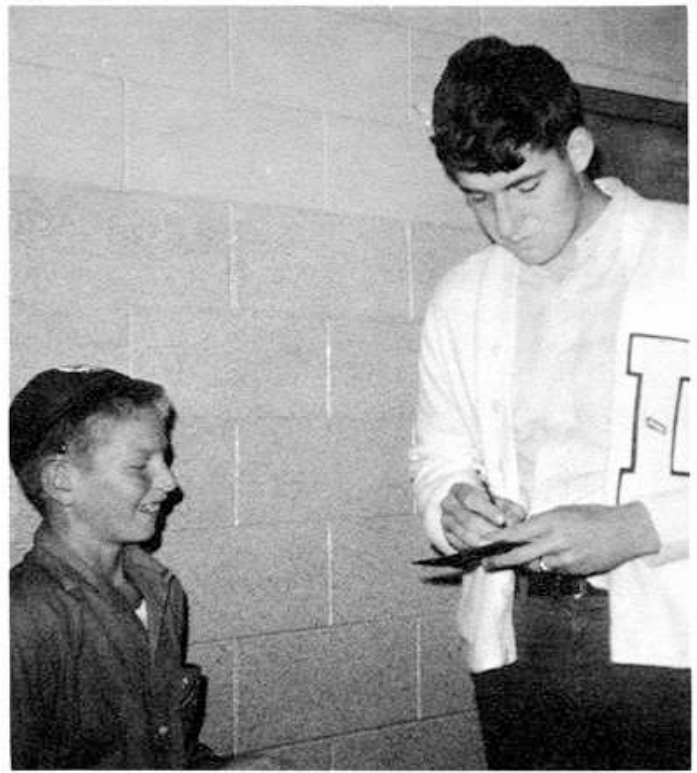

An unsuspecting freshman, Bruce Kremer, gets a demerit from "Big John" for not addressing him properly.



Terri Marcellis
Karen Marovich
Ken Martin
Randy Maxwell

Cathy Melton
Steve Miller
Chuck Montague
Carl Morgan

Bob Morris
Victor Mosakowski
Mike Munjak
Nancy Murphy

Janis Nagel
Terry Nelson
Jim Norris
Denise Nunley

Open House

Bewildered parents find student schedules with new modular



Kevin Nystedt
Michael Oblander
Donald Parker



Jan Phillips
Sue Pippenger
Tom Pippenger



Dale Powers
Mary Price
Cynthia Proud



Tom Reasoner
Jeff Reed
Charles Reese



Corinne Roake
Donna Roberts
Rich Roberts



Richard Rodie
Debbie Rosser
Jim Rossi



Parents take student's place in Mr. Getz's World Civilization class.



system baffling, exhausting



Registration is the first step. Joan Kremer assists parents by giving them a class schedule.



Mr. Jones helps to answer various questions.

Robert Rossom
Kathi Russell
Gary Rychtarik



Gerry Rychtarik
Ron Schmoker
Carol Schneider



Gerald Schultz
Floyd Smart
Tim Smith



Mike Snow
Sue Sojka
Melody Sorenson



James Douglas
Spence
Sue Stanley
Randy Stanton



Freshmen

*It's just the beginning —
Freshmen accumulate new
knowledge and friends
during their first year*

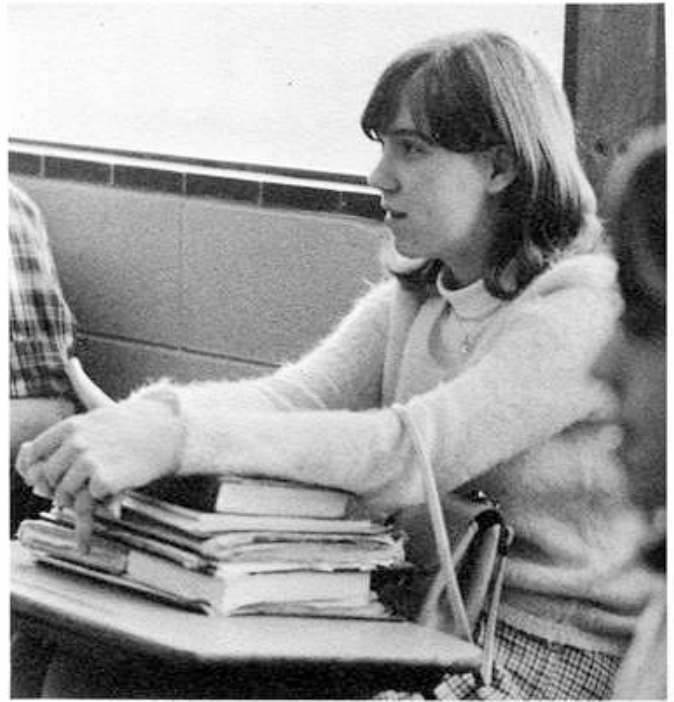

t Fill listens intently during an English class lecture.



Lynn Stephens
Pam Tibbetts
Dale Unger



Vicki Vach
Jeanne Valentour
Larry Vendl



Karen L. Vocelka
Claude Vodrazka
Nancy Williams



Craig Wolfing
Bill Wright
Gail Wright



Gary Walkup
Hene Wilke
Mike Yackle



Now is the time to gain all the knowledge possible. Ken Martin relaxes and absorbs many interesting ideas.



SOPHOMORE CLASS OFFICERS: Sue Homan, Treasurer; Phil Heinz, President; Al Warner, Vice President; Sue Stoerbach, Secretary.

Sophomore Class Officers

Sophomore class officers lead peers thru second big year

Sue Balchunas
Kathy Baderstadt
Carol Benson
Greg Birdsell
Nancy Black
Roger Blair



Pete Blazek
Richard Brady
Jim Breen
Carol Brinkmeyer
Kris Brooks
Steve Brown



Patrick Bunsold
Bob Burrows
Bruce Carlson
Irene Carney
Sloane Cheng
Linda Clark



Drivers' Training

*Sophomores look forward to that big day —
obtaining their long awaited driver's license*



John Claus
Stephanie Clausen
Cheryl Connelly
Debbie Cox



Jamie Delashmit
John Diebold
Jan Diehl
Paula Doerr



Mike Donahue
Lolly Dooley
Kathy Edwards
Laird Estabrook



Richard Feeley
Don Figg
Debbie Fink
John Flowers



Steve Laman begins his "behind the wheel" training.





Pat Riebow practices hand signals in Driver's Education.

Linda Clark tests her reaction time while Bruce and Jim look on.



Pamela French
Barry Frey
Rich Gendvil
Marc Getty
Bob Gingrich

Joe Griffiths
Barb Grittner
John Grochowski
Steve Grunst
Bob Gurski

Gordy Halliday
Bob Halsten
Kathy Hanson
Kathy Hayes
Phil Heinz



Gaye Wike prepares to apply her knowledge to the open road.



Jeff Hoffman
Sue Homan
James Hudson



Gary Iwert
Ina Jacobs
Cindy Johns



Ken Johnson
Stephen Johnson
Mike Kaiser



Corinne Kawecki
Susan Kemerling
Stuart Kinkade



Mark Koba
Ed Koff
Michael Konsoer



Jean Kozlik
Kurt Kraft
Greg Kremer

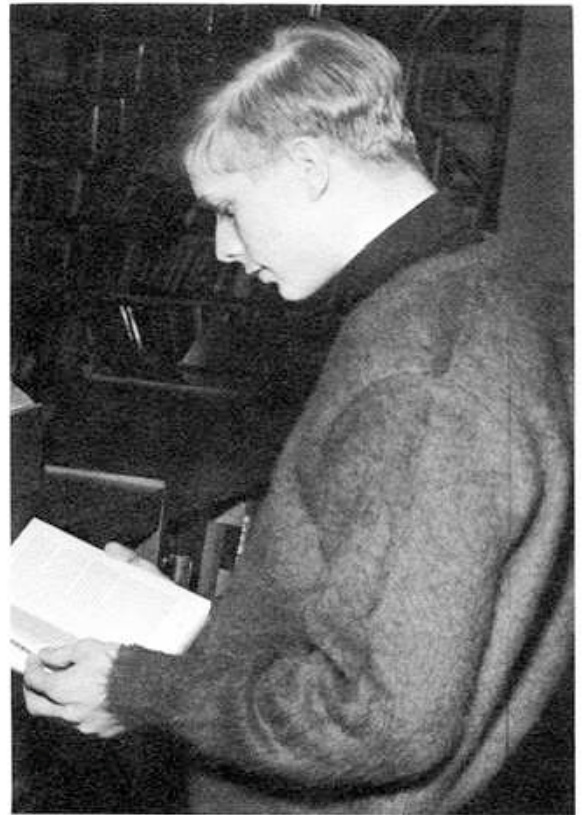

The fall of Rome, the voyage of Columbus, the speeches of Churchill—history comes to light as Al Judd browses in the library.

Library

In the bush of the library,



Many students use their free time to study in the library.

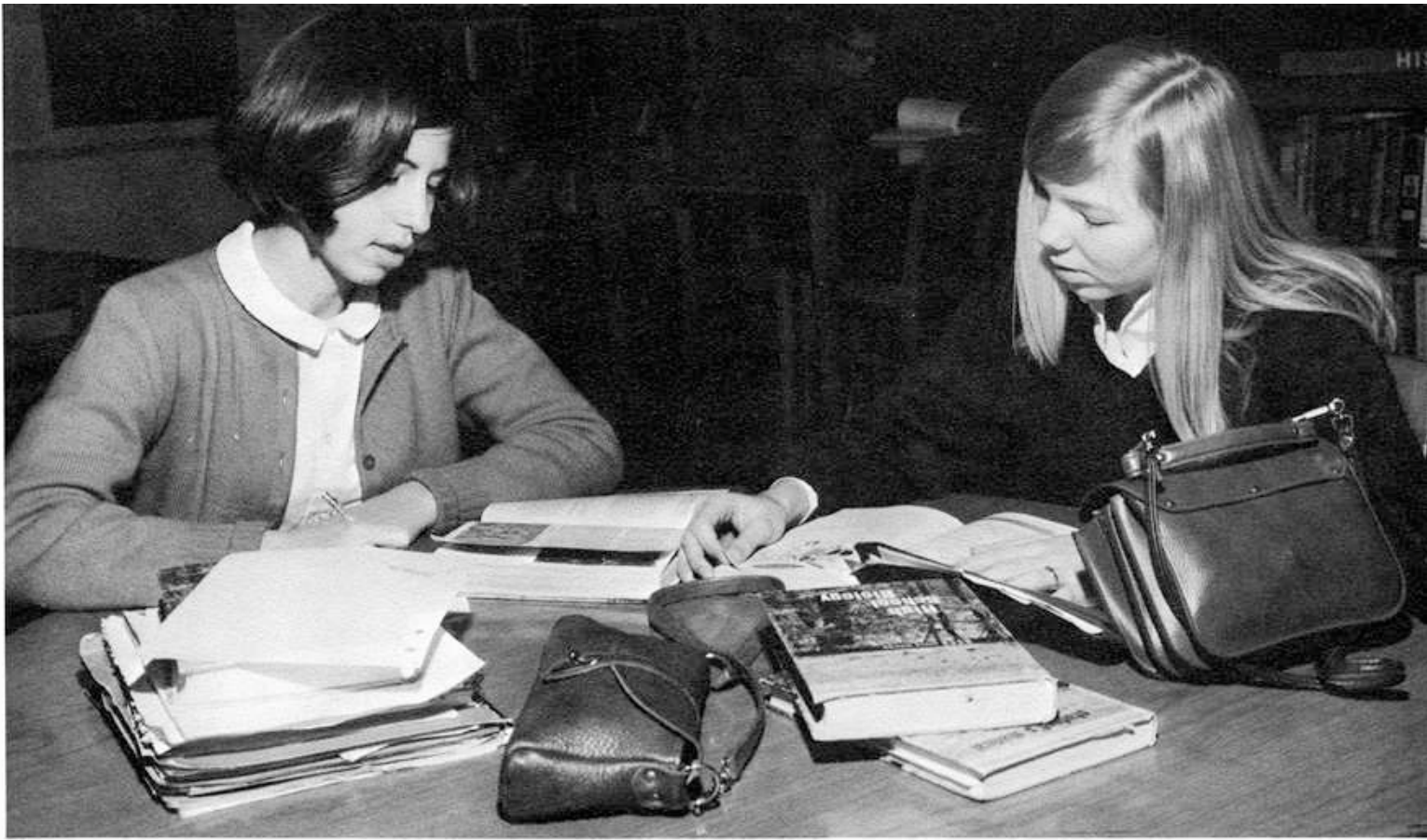

Sue Homan and Debbie Fink seek the silence of the library to finish their homework.

students can study



Tom Krezel
Art Kulak
Debby Kure
Steve Laman



Larry Liaromatis
Paul Liszka
Ronald Lohse
Tim Martin



Jim McGough
Tom McQueen
Jeff Meyers
Marilynn Miller



Sandy Mizgata
Brenda Morgan
Craig Morgan
Rick Murray





Freshman Ken Martin leisurely enjoys his lunch.

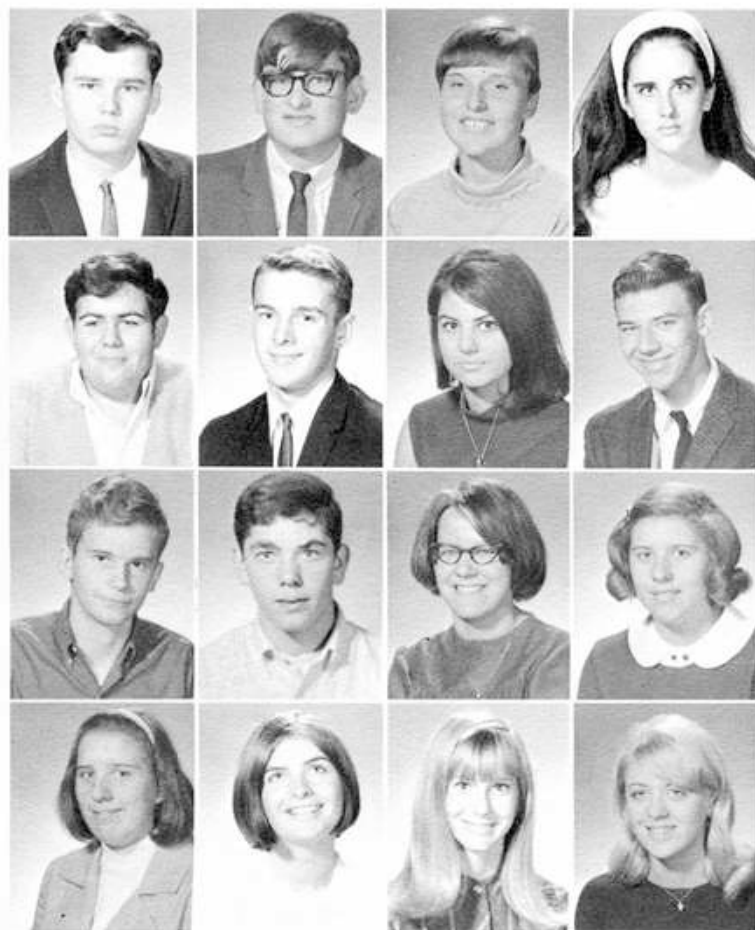

Ken Neckar
Trey Neher
Pat Nichols
Linda Nosek

Jeff Patyk
Tom Pausche
Nancy Pazen
Jim Peer

Don Pehlke
Brad Perry
Pat Pipek
Jacqueline Plourde

Jeanette Plourde
Diane Purpur
Melinda Reed
Pat Rice

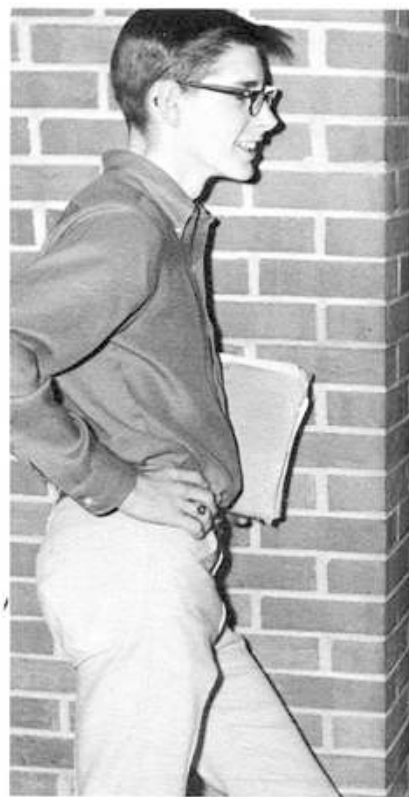



Sophomores show that food and conversation do mix.



Waiting for the bell to ring, Chip Van Kampen and Sue Kemerling pause to gab.

Lunch

Lunch hour gives time for food and conversation—causes chaotic cafeteria



Pat Riebow
Janey Rinehart
Russell Roberts



Brenda Roose
Carl Ross
Glen Rott



Linda Rychtarik
Art Schmoker
Tom Schneider



Sara Schultz
Donna Senten
Tom Shepard



Jim Shultz
June Simpson
Tom Skweres



Gene D. Smith
Paul Smith
Ted Smith

Sophomore Class Float

Second year of hard work and determination go into the making of the sophomore float—much experience gained for next year



Rosanne Snow
Mike Southwood
Bill Spence
Tom Stewart
Sue Stoerzbach
Bev Straub

Paul Tsukuno
Dennis Ulrey
Steve Ulrey
Dale Van Kampen
Bill Walker
Greg Walker

Alan Warner
Pam Wheeler
Cathy Whitehouse
Gaye Wike
Arlene Yender



JUNIOR CLASS OFFICERS: Bill Wenning, Vice President; Mike Brady, President; Ed Kendall, Treasurer; Colleen Burke, Secretary.

Junior Class Officers

Juniors are the class with lots of imagination and promise



Darcy Anthony
Walter M. Bahr
Scott Bain
Patti Bales
Liz Blazek
Mike Brady

Fred Brogle
Andrew Brubaker
Colleen Burke
Darleen Burke
John Buss
Karen Carney



Diane Cinert
Dan Cook



Don Cook
Sue Craig



Tony Deckard
Cathy Donahue

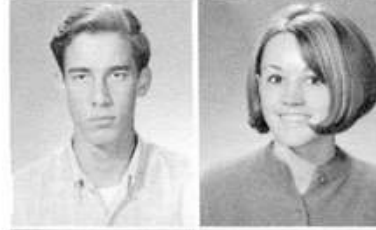

Dennis Dooley
Gayle Dudley



Steve Espersen
Barbara Evans



Moose Ferrin
Chris Fischer



Ed Florian
Martin Francis

Class Rings

Selecting a class ring is

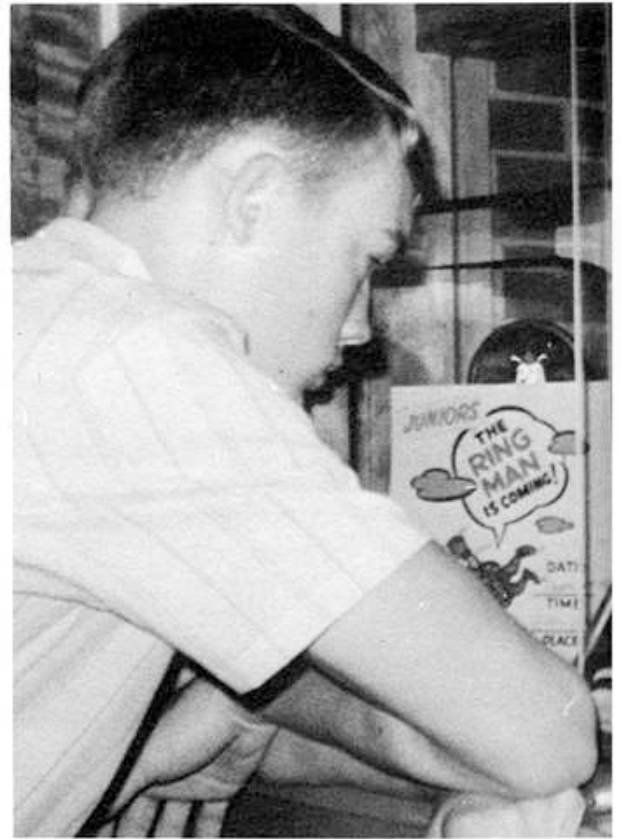

I wonder which one I should get?



After finally making a choice, Stan Weller places an order for his ring.

an important time



Ed Forst
Steve Fuqua
David Giamarino

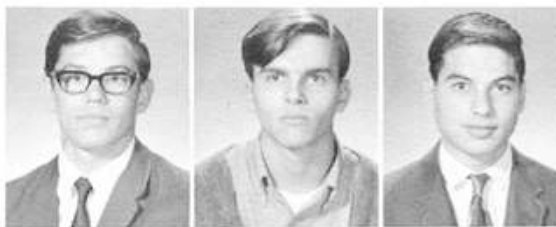

Theresa Goblet
Mike Godek
Ann Goodwin



Jody Gorham
Lance Graney
Mary Beth
Hancock

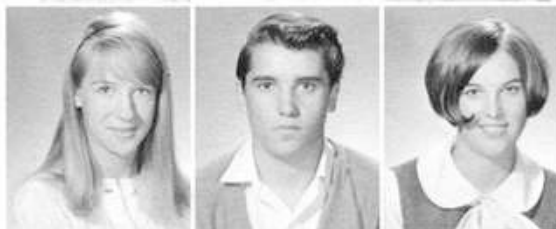

Sandra Harris
Beth Heinekamp
Bill Herlien



Robert Herlien
Mary Holland
Ryan Holzkoff



The long awaited day finally arrives and the juniors receive their rings.

Assemblies

Lisle students are exposed to many varied forms of unusually fine entertainment



Steve Cook and Bob Lindgren realize that putting the ball through the small hole and jumping on the tramp at the same time are not quite as easy as playing basketball.



Kenneth Goodman's humor and entertainment provided an eventful morning for the students.



Monica Hoppe
Erica Iseminger
Jill Janovsky
Connie Johansen
Jan Jones
Pam Kassell

Bill Keller
Ed Kendall
Jim Kincaid
Karen Kizior
Bill Knight
Roy Kroener



Al Leclercq
Gary R. Lepisto
Dan Liaromatis
Don Lindemann



John Lodge
Melody Luehmann
Cathy Marcellis
Don Marek



Jenny Mason
Jim McGill
Patricia McMahon
Doug Miller



Robin Morris
Brad Moss
Guy Moss
Hugo Mulacek



Joan of Arc was presented by Lisle in State Competition.

Concessions

The Junior Class fills their huge treasure chest with the



Sue Rufulo and Robin Morris fatten the Junior Class treasury by selling candy.



'69's treasure chest brought out their creativity.



Philip Nysteds,
Dan Murray
Burnie Orpin
Joan Peet
William C. Peet
Kathryn Proud

Bruce Rakosnik
Lynda Ramsten
Joan Reavy
Betty Rose
Sue Russell
Linda Saraga

Kim Schlytter
Bob Shultz
Olga Seredynsky
Ken Sloup
Larry Allen Smith
Pam Smith

money they make from concessions

Lyndi Sprietsma
John Stampel
Pam Strieter
Phylis Thomas
Bill Tinker
Dawn Tuma



Ray Udovitsch
Pam Ulrey
Valeri Vach
Jane Vining
Stan Weller
Dave Woods



Hungry spectators keep the Junior Class busy in the concession stand.

Dennis Woolverton



Linda Zeleny



Debbie Zuefle





*Where now? What next?
Three years have been completed and our fourth
is near its end.
They tell us that everything is downhill from now on.
A touch of Senioritis may spread—but it is all
part of high school.
We stop and wonder if we have changed very much.
There is indication that maturity and knowledge
have been gained.
But there is yet so far to go—*

Seniors



Senior Class Officers

The Senior Class Officers start another successful

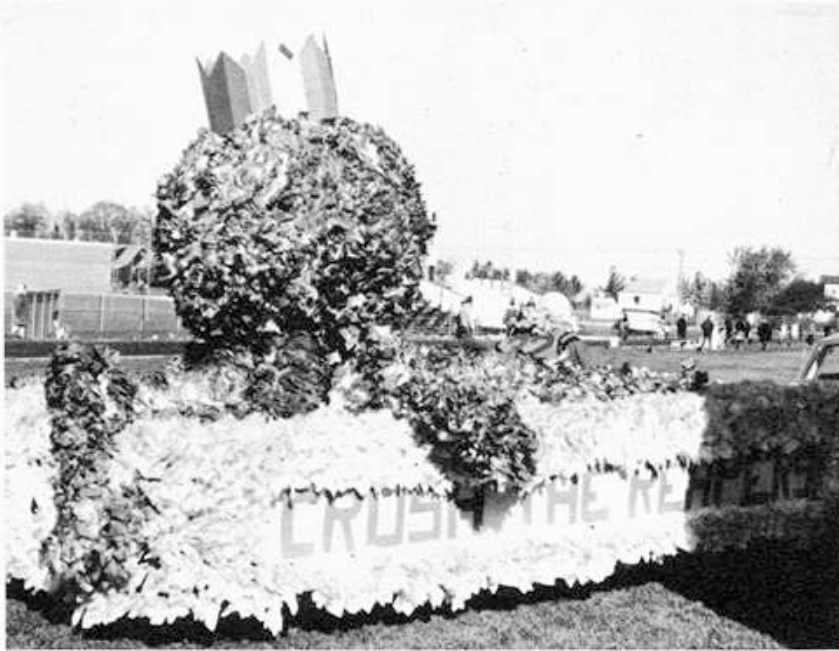

Class of '68 takes the crown again.



MICHAEL KURT ATHEY
BETH ANN BAKER
SANDRA JEAN BAKKEN

DEBBY KAY BEADERSTADT
JAMES D. BLACK
BOBBIE BLEVINS

year with a first place float



SENIOR CLASS OFFICERS: Pat Matteucci, Secretary; Ellen Koba, Treasurer; Mark Ross, President; Dale Reed, Vice President.

LINDA KAY BYRD
JERRY CAFARO

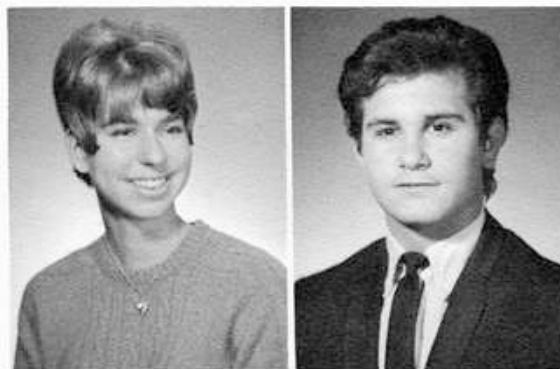

MONICA CAMPBELL
JOHN MICHAEL
CAROTHERS



DONALD G. CARRIE
ALAN BERNARD
CARTER



JAN L. CLAU
LINDA ELLEN COFFEY

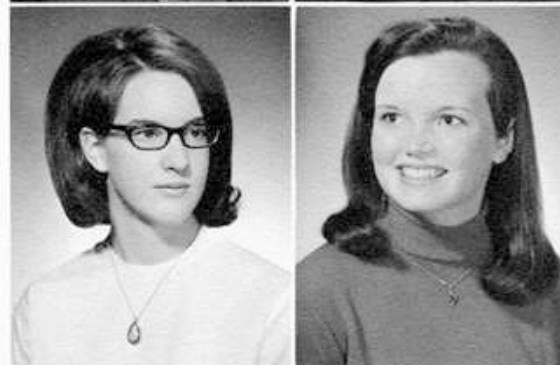

Senior Pictures

Seniors wait for their graduation pictures



STEVEN EDWARD
COOK
MARY FRANCES
COSGROVE



DIANA LEE CRISMAN
SUSAN MARY CURTIN



BETTY ANN DYNTERA
EDWARD ROBERT
EVANS



DUNCAN VERNON
EVERETTE
F.J. FERRIN



with hope and anticipation



Judy Huxmann and Bobbie Blevins get their first look at the finished product.



While ordering her pictures, Linda Byrd faces many decisions.

CLIFFORD G. FILL
JOHN D. FORST



CHARON L. FRANK
DAVID FRENCH

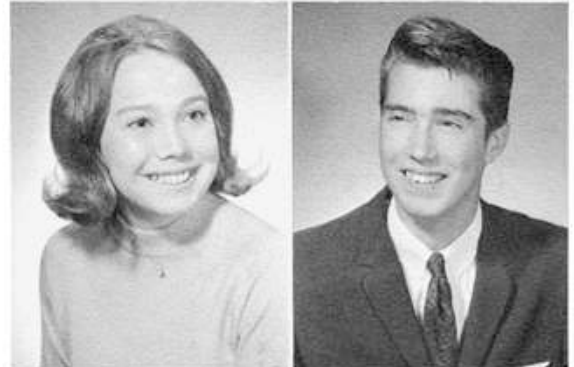

PAMELA ANN GABLER
SHERRY LYNN
GAMBLE



Ellen tries hard to please the photographer.

Senior Court

The Senior Court is a welcome refuge where fresh air



The Senior Court is a place to relax . . .



BRENDA MARIE GETTY
GAYLE F. GILDERNICK
ELMER STANLEY GRUNST



KENNETH JAMES GURSKI
MAREN ANDREA HAGARTY
BARBARA EMILIE HAMMER



LEE ELLA HANKINSON
GARY A. HARPER
NICK L. HEINZ

and sunshine relieve many scholastic pressures

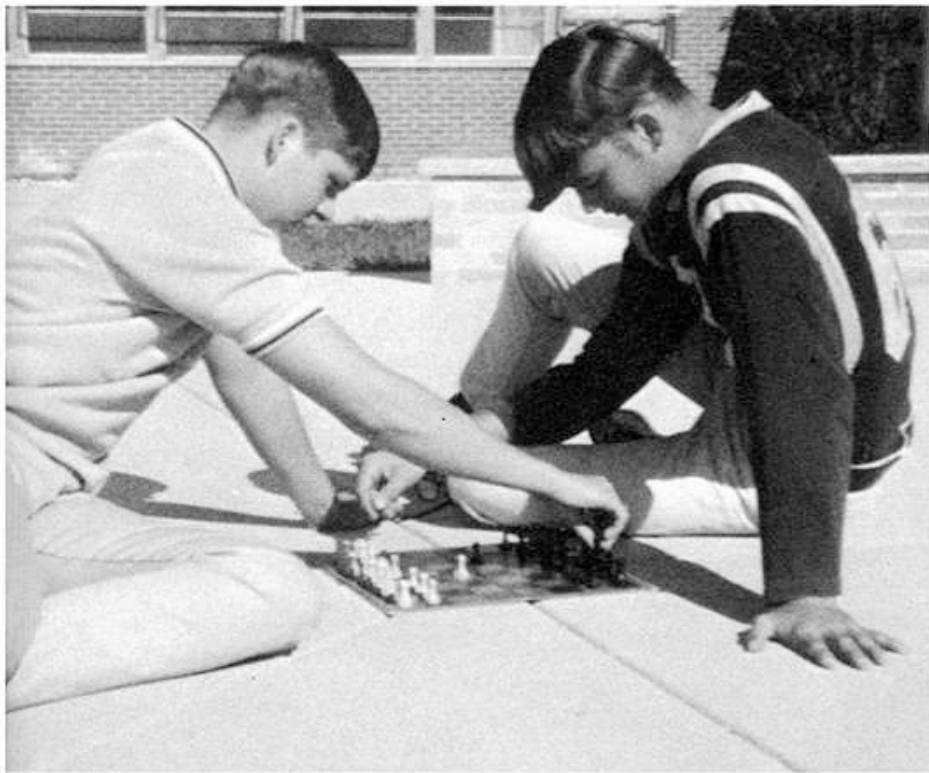

a place to play . . .



MICHAEL HERR

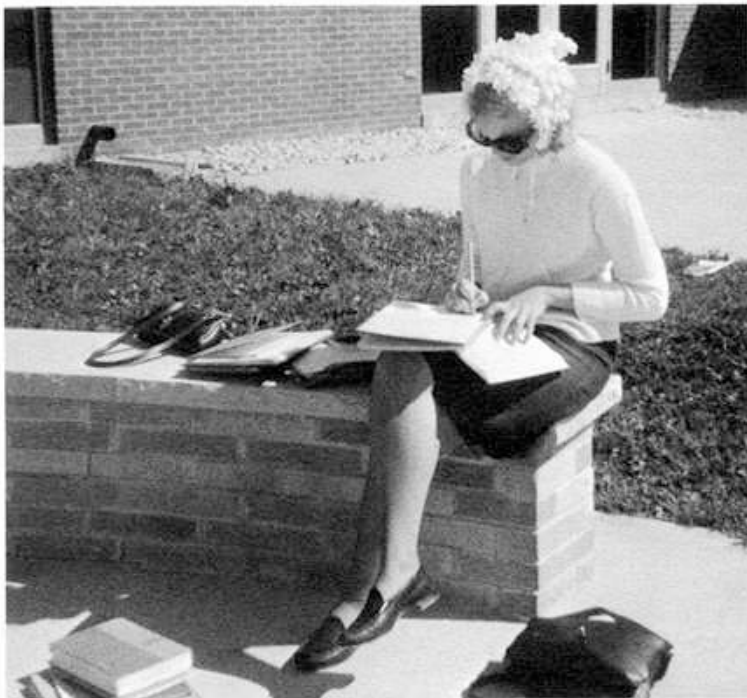

a place to study . . .



FRED R. HIRSIMAKI



MARK E. HOLLAND

Student Lounge

A haven for over-studied students—A place to unwind,

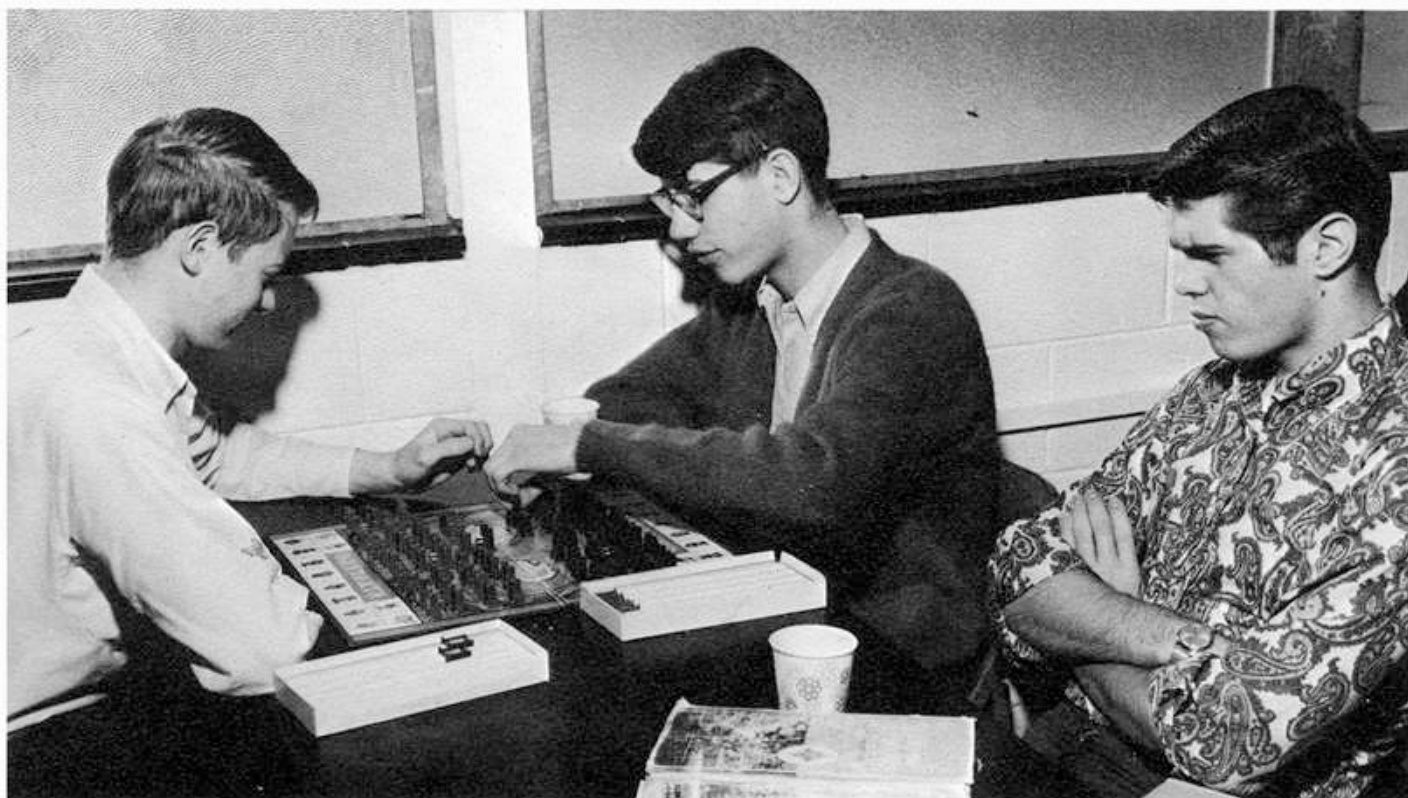

Stratego, name game of Student Lounge, takes a lot of thought even from onlookers.

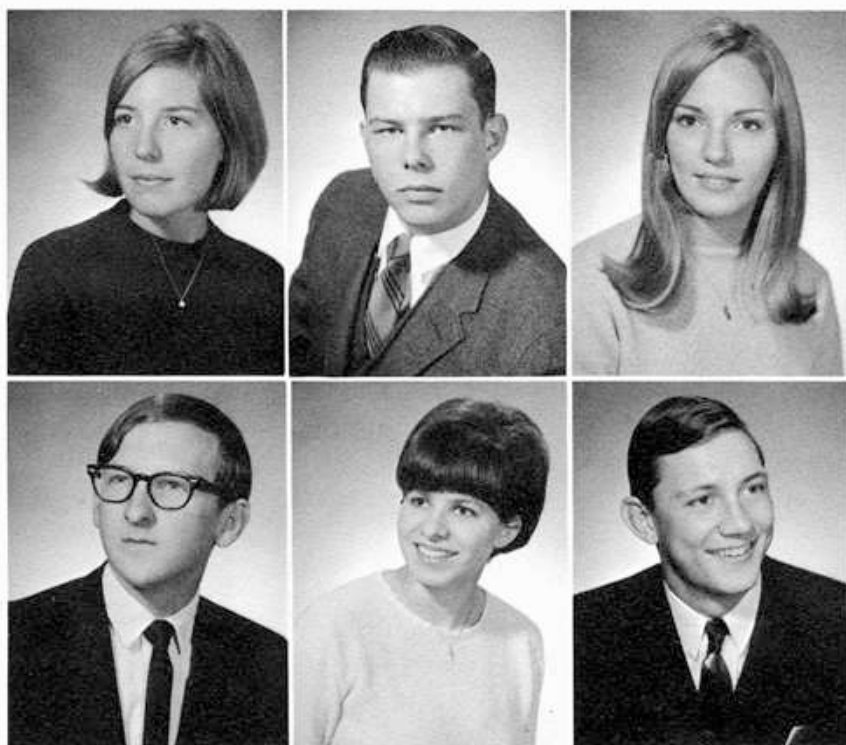

KATHLEEN JO HOMAN
MICHAEL A. HOOD
JUDY H. HUXMANN

JOE INGRAM
AGNES JANNISCH
GALEN JELSKEY



relax, and get away from it all—only for a while.

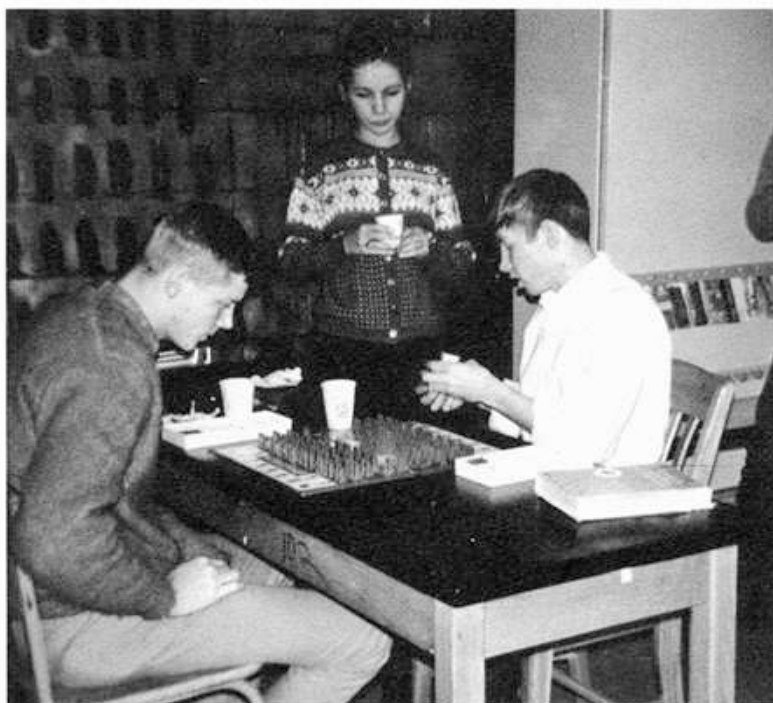

Bob Lindgren contemplates his next move of *Stratego* against Jeff Trosted.

DOUGLAS KEITH
JENSEN
STEPHANIE ANN
JOHNS



Jody Gorham satisfies her sweet-tooth.

FERN ANNETTE
JOHNSON
VERNA LEE JONES



TOM JOY
STEVE PAUL
KANABA JR.



Senior - Faculty Basketball Game

The undefeated faculty reigns over varsity for 11th

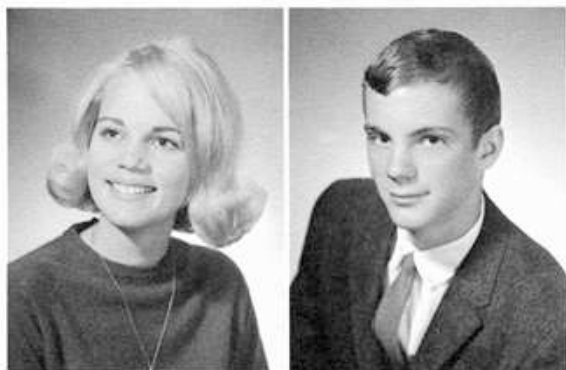

KATHLEEN ANNE
KEMERLING
KIRBY B. KEPFORD



GEORGE KILENS
JUDY LYNN KING



GARY J. KLIMA
ELLEN SUE KOBA



KEITH EARL KRAFT
LAURA LEE KRAUSE



Mr. Jones tries for a lay-up shot in pre-game practice.



Poised for the shot. Mr. Ciesielski demonstrates his athletic prowess.

year to retain their original trophy



Mr. Ciesielski proudly poses with the Faculty-Senior Basketball trophy.

Senior Dave Williams and Mr. Neese struggle to win the jump for their team.



JOAN MARIE
KREMER
ROY CLARENCE
KRUGER
DONNA ANN
KUBICEK



JACQUELINE SUE
KUSNIERZ
DONALD EDWIN
KVASNICKA
JAMES WILLIAM
LANG II



Prom

"La Fleur Jaune Balle" created



LINDA ANN LEJA
LAWRENCE KENNETH
LIEN
BONNIE MARIE
LIAROMATIS



ROBERT STANLEY
LINDGREN
JOYCE ELLEN LINDSAY
KATHLEEN RUTH
LUEHMANN



JEFFERY RICHARD
MACK
ROBERT JAMES
MILLER
GAIL LORRAINE
MEISTER



LARRY EDWARD
MAXWELL
PATRICIA ANN
MATTEUCCI
RICHARD SERVAAS
MARSHALL



the moods and memories of an unforgettable evening



The night, the music, the mood—all theirs to share.

“Le Jaune Fleur Balle” titled the Junior-Senior Prom for 1967. After long hours of preparation and planning, a glorious evening began but ended only too soon. Dancing, laughter and pure pleasure were enjoyed through the evening headed by the music of the Andrew Marchese Orchestra. Rhythm as well as laughter moved throughout the room as the Lombard Commons transformed into a flower-filled spring fantasyland.

May 20, 1967 was remembered to the Seniors as their last high school prom. To Juniors it was the climax of meticulous preparation and the exhausting problems of fund raising and decorating. To all it was remembered as a wonderful evening climaxed with a trip filled with sun, sand, and cold water at the Warren Dunes in Michigan.



MARTIN JOSEPH
MUNJAK
CLIFFORD SCOTT
MURPHY



CARL H. NELSON
CHARLES OLOF
NYSTEDT



Jeff Mack and Verna Jones—lost in a world of their own.

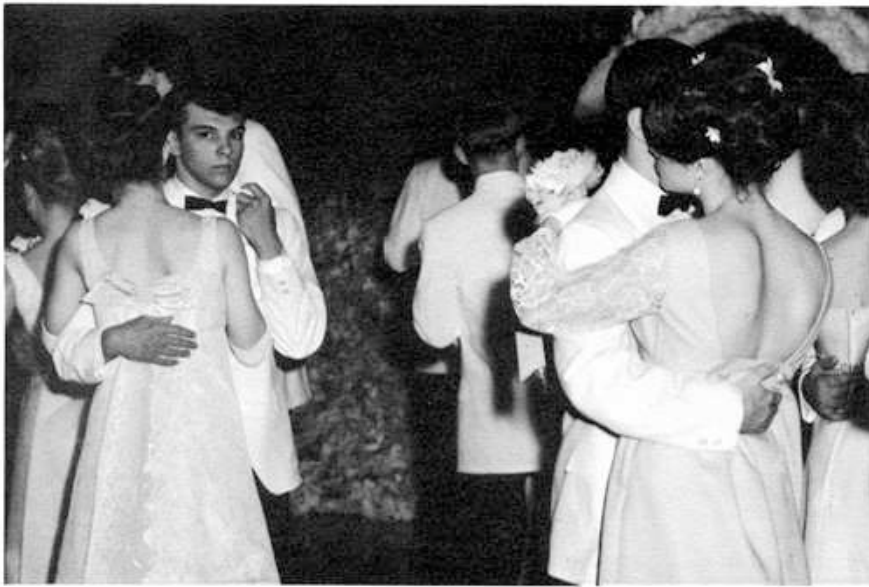

Music sets the mood for a night of romance.

Prom

Prom is a very spe

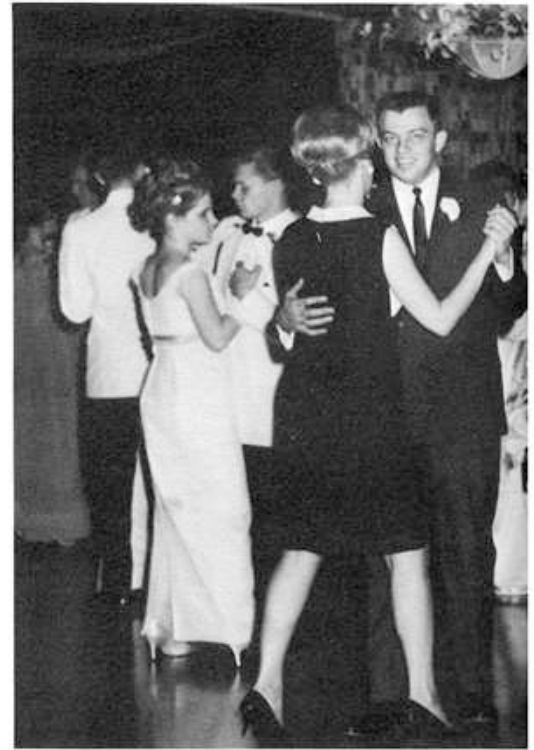

Couples dance to the music of Don Marchese at Lombard Commons.



DIANE MARIE
O'CONNOR
BRENDA SUE PERRY



MARSHA JOAN
PHILLIPS
ELIZABETH TERESA
PIPEK



GAIL LEE POWERS
DALE LYNNE REED



Dale Reed, Mark Ross, Jeff Trostad, and Jackie Kusnierz take time out to socialize.

cial time for formals, tuxedos, and late nights.



JANET RAE REED
JOHN BENNETT
REEDER



LINDA SUE RENC
DEAN ROSS



DENNIS H. ROSS
MARK ALAN ROSS



JOANNE LORENE ROTT
JUDITH ANN SALTIS



Post - High School Plans

Whether headed for college or a job, a lot of thought

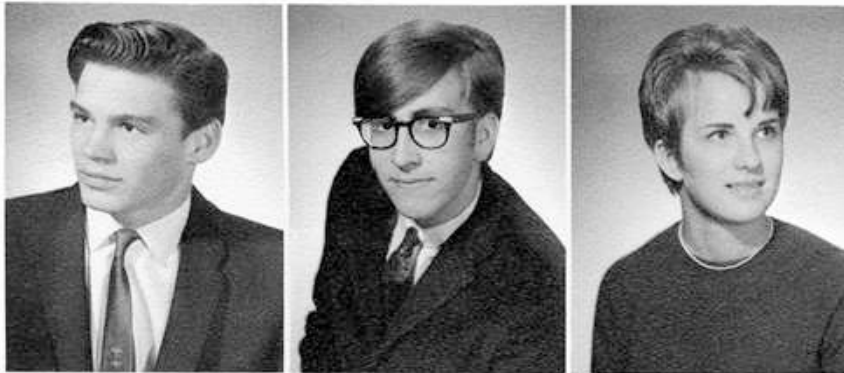

BILL SASS
JERRY STEPHEN
SEDLOCK
JACQUELYN KAY SIEB



EDWIN GLENN
SIMPSON
JOHN JAMES SKALIC
CHARLENE
CATHERINE SMITH



CAROLYN MARIE
STANLEY
LAUREL LOUISE
STANLEY
MICHAEL A. STANTON



RANDY DAVID
STEVENSON
CATHRYNE NANNETTE
STRAULEY
VICKY TARR



and meditation is needed before the final decision.



Bobbie Blevins looks for a secretarial position . . .



while Charon Frank considers the Wisconsin State catalogue.



SUSAN GAIL TAYLOR



ROBERT RAY
THOMPSON



JAMES J. TIBBETTS



JEFF A. TROSTAD



The realization of graduating—Jim Lang is measured for his cap and gown.

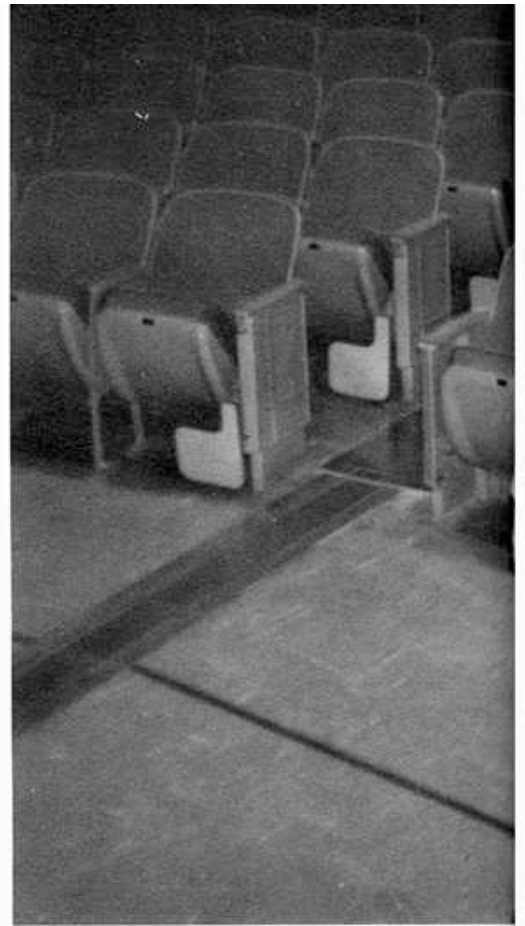

WAYNE KEATS TROYER
ANNA MARIE TURCIC
DARYL LYNN
VAN KAMPEN



JON WELLS
JUDITH ANN
WESTERHOFF
LAWRENCE JOHN
WETZEL



RICHARD S. WHEELER
KAREN SUE WIKE
DAVID EDWARD
WILLIAMS

Prepar -
As the day
the end is

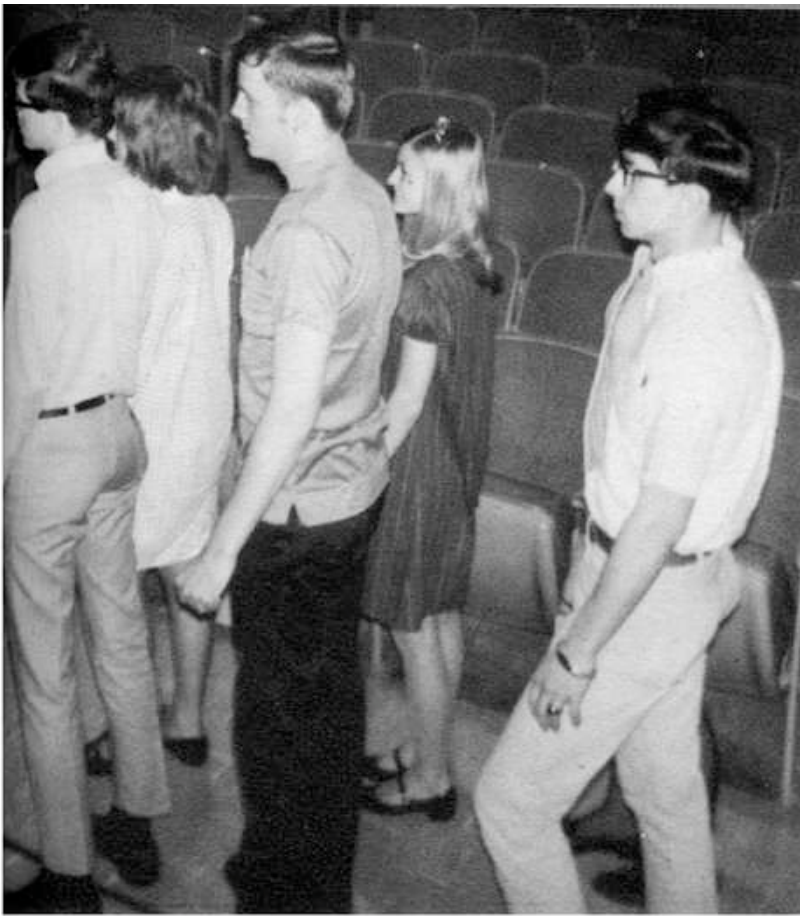

Seniors practice for that final moment—the graduation march.

ation for Graduation

*approaches, Seniors realize that
near and their high school days are over*



Linda Byrd is carefully measured to insure a perfect fit.

PETER WILSON



KATHLEEN ANN WOOD



DAWN MARIE WRIGHT



EDWARD ROSS
WRIGHT



Senior Directory

MICHAEL KURT ATHEY: Debate 1,2,3,4; Vice President/Treasurer 4; Newspaper 2,3; Spanish Club 2,3; Science Club 2; Band 1,2,3,4; Track 1; Wrestling 3,4; Co-Captain 4; Cross Country 4; MUNA 2; Varsity Club 3,4.

BETH ANN BAKER: LMC 1,2,3; FHA 1,2,3,4; Public Relations 3; President 4; GAA 2,3,4; Hall Monitor 2; Student Council 4; Pep Club 3.

SANDRA JEAN BAKKEN: Library Aide 1; Yearbook 3,4; Business Manager 4; GAA 1,2,3,4; FHA 1,2,3,4; Pep Club 3.

DEBBY KAY BEADERSTADT: Commercial Club 4; Drama Club 2,3,4; Newspaper 3; GAA 1,2,3; Spanish Club 1,2,3; Chorus 3; A Capella 4; Class Representative 4; Hall Monitor 4; Student Council 1; Pep Club 1,2,3,4; Drill Team 3,4.

JAMES D. BLACK: Hamlin Junior High School, Corpus Christi, Texas, 1; Track 2; Boys Intramurals 2,3,4; Golf 2,3.

ROBERTA MAY BLEVINS: LMC 1; GAA 1,2,3; FHA 1,2,3,4; Spanish Club 1; Chorus 3,4; Hall Monitor 3; Pep Club 1,2,3; Drill Team 3,4; Captain 4; National Honor Society 4.

LINDA KAY BYRD: Commercial Club 4; President 4; Drama Club 3,4; Yearbook 3,4; FHA 1,2,3,4; Band 1,2,3,4; Hall Monitor 3; Pep Club 3,4.

JERRY CAFARO.

MONICA CAMPBELL: Crestwood High School, Dearborn Heights, Michigan, 1,2; Library Aide 1; Drama Club 1,2,3,4; Treasurer 2; Art Club 1,2; Treasurer 2; FHA 1,3,4; French Club 1,2; Secretary 2; Band 1; Chorus 3; A Capella 4; Student Council Communications 4; Musical Student Director 4; Pep Club 3,4; Ski Club 2; Drill Team 4; Creative Writing Club 4.

JOHN MICHAEL CAROTHERS: Drama Club 3; Band 1,2,3,4; A Capella 4; Football 4; Basketball 1,2,3,4; Track 1,2,3,4; Varsity Club 4.

DONALD G. CARRIE: Basketball 1,2; Baseball 1,2,3; Boys Intramurals 3.

ALAN BERNARD CARTER: Speech Club 1; Drama Club 4; Newspaper 2; Band 1,2,3,4; Chorus 3; A Capella 4; Student Council 1,2,3,4; Assembly 2; Vice President 3; President

4; Football 1,2,3,4; Basketball 1; Track 1,2,3,4; Varsity Club 4; National Honor Society 4.

JAN L. CLAUS: Thornton Township High School, 1,2; Chorus 1; Pep Club 1,2,3; GAA 1; Art Club 3,4; President 4; Yearbook 4.

LINDA ELLEN COFFEY: Debate 1,2,3,4; Secretary 1,2,3; Drama Club 4; Yearbook 3; FHA 1,2; FTA 1,2; Spanish Club 1,2,3,4; Vice President 3; Class Representative 3; National Honor Society 3,4; Student Council Honors Committee 4; Pep Club 3,4; GAA 1,2,3.

STEVEN EDWARD COOK: Debate 1; Speech Club 1; Drama Club 4; French Club 1,2,3,4; Band 1,2,3,4; A Capella 4; Football 4; Basketball 1,2,3; Baseball 1,2,3,4; Boys Intramurals 1; Pep Club 4; Varsity Club 2,3,4.

MARY FRANCES COSGROVE: Lyons Township High School, 1,2; FHA 3,4; Spanish Club 3,4; Science Club 3,4; Science Club 1,2; Secretary/Treasurer 2; German Club 2; Geology Club 2; Secretary/Treasurer 2.

DIANA LEE CRISMAN: Shawnee-Mission South, Shawnee Mission, Kansas, 3; Commercial Club 4; Drama Club 2,3,4; Yearbook 4; FHA 4; French Club 1,2,3; Chorus 1,2,3,4; Student Council Peace Corps 4; Pep Club 2,3,4; English Aide 4; Folksong Club 2,3; National Honor Society 4.

SUSAN MARY CURTIN: Speech Club 1; Drama Club 1,2,3,4; GAA 1,2,3,4; FHA 1,2,3,4; Degrees Chairman 2; Treasurer 3; Chorus 3; Class Representative 1,2; Student Council 3,4; Election 4; Student Expressions 4; Pep Club 1,2,3,4; Homecoming Court 4.

BETTY ANN DYNTERA: FHA 1,2,3,4; Section 21 Vice President of Projects 4; Speech Club 2,3,4; Yearbook 3,4; Copy Editor 3; Co-Editor 4; Library Aide 2; GAA 1,2,3; FTA 2,3,4; Vice President/Treasurer 3; President 4; National Honor Society 3,4; Spanish Club 2; Student Council 3,4; Building and Grounds 3; Communications 4; Pep Club 3,4.

EDWARD ROBERT EVANS: Drama Club 2,3,4; Science Club 1.

DUNCAN VERNON EVERETTE: Drama Club 2,3,4; Science Club 1; Football 1,2.

F.J. FERRIN: Chorus 1; Track 1,2,3,4; Basketball 1.

CLIFFORD G. FILL: Chofu-Senior High, Tokyo, Japan, 1; French Club 1; Basketball 2; Baseball 3; Boys Intramurals 3,4; MUNA 2; Youth and Legislature Assembly 3; Track Manager 2; TOWYC 1.

JOHN D. FORST JR.: Football 1,2,3,4; Wrestling 3; Track 2,3; Audio-Visual 2,3,4; Electronics Club 1,2; Drama Club 2,3,4.

CHARON L. FRANK: Oak Park and River Forest High School, 1,2; Junior Archers 2.

DAVID FRENCH.

PAMELA ANN GABLER: Library Aide 1; Drama Club 2,3; Yearbook 2; LMC 2,3; GAA 2,3,4; FHA 2; Band 1,2,3,4; Treasurer 2; Chorus 3; A Capella 4; Class President 3; Student Council 2,3,4; Vice President 4; Cheerleader 1,2,3,4; Captain 2,4; Pep Club 1,2,3,4.

SHERRY LYNN GAMBLE: Drama Club 2,3,4; Newspaper 1,2,3,4; Editor, 4; LMC 1,2,3; Secretary/Treasurer 3; FHA 1; Chorus 3; Hall Monitor 3; Student Council 4; Pep Club 2,3,4; Drill Team 4.

BRENDA MARIE GETTY: Yearbook 4; FHA 1,2,3,4; FTA 4; Chorus 3,4; Pep Club 2,3,4.

GAYLE F. GILDERNICK: Commercial Club 4; Art Club 3; Chorus 1; Pep Club 2.

ELMER STANLEY GRUNST: Science Club 1,2; Wrestling 3.

KENNETH JAMES GURSKI: St. Procopius Academy 1,2; Football 1,2.

MAREN ANDREA HAGARTY: Pewaukee High School, 1; Forensics 1; Creative Writing 2; Library Aide 1,4; Newspaper 3; Yearbook 4; LMC 2,3,4; President 4; GAA 1,2,3,4; Hall Monitor 2,4; National Honor Society 4; Pep Club 2,3,4; Gym Leader 4.

BARBARA EMILIE HAMMER: Drama Club 1,2,3,4; Yearbook 3,4; Copy Editor 4; GAA 1,2,3,4; Treasurer 3; Secretary 4; FHA 1,2,3,4; Secretary 2; President 3; Projects Chairman 4; FTA 3,4; Band 1,2,3,4; Majorette 1,2,3,4; Chorus 3,4; Class Representative 4; Cheerleader 2,4; Pep Club 1,2,3,4; Gym Leader 4.

LEE ELLA HANKINSON: Speech Club 1,2,3; Vice President 2; President 3; Library Aide 4; Drama Club 2,3,4; Newspaper 1,2; Lit-

erary Editor 2; FTA 1; Band 1,2,3,4; Chorus 3,4; Class Treasurer 2,3; Student Council 4; National Honor Society 4; Pep Club 1,2.

GARY A. HARPER: Football 1,2.

NICK L. HEINZ: Football 2,3; Basketball 1; Wrestling 3,4, Co-Captain 4.

MICHAEL HERR.

FRED R. HIRSIMAKI: Football 1,2.

MARK E. HOLLAND: St. Procopius Academy. 1,2; Band 1; Youth and Legislature 3.

KATHLEEN JO HOMAN: Drama Club 3,4; Newspaper 2,3,4, Assistant Editor 3; LMC 1,2,3,4, Vice President 3; GAA 1,2,3,4; FHA 1; Band 1,2,3; Chorus 4; National Honor Society 3,4; Student Council 2,4, Treasurer 4; Pep Club 1,2,3,4.

MICHAEL A. HOOD: Denfeld High School, Duluth, Minnesota. 1,2; Student Council Peace Corps Committee 4; Football 4; Wrestling 3; Varsity Club 4; Baseball 2.

JUDY H. HUXMANN: Downers Grove High School South 1,2; Speech Club 3; Chorus 3,4; Class Representative 4; Homecoming Court 4; Student Council Honors Committee 4; Drama Club 1,2, Treasurer 2; Hall Monitor 2; Art Club 2.

JOE INGRAM: French Club 2; Band 1,2,3,4; Student Council Assembly 2; Track 2; Boys Intramurals 1,2,3,4; Golf 3.

AGNES JANNISCH: FHA 1; Class Representative 1,2; Hall Monitor 4; Student Council AFS 2.

GALEN JELSKEY.

DOUGLAS KEITH JENSEN: Debate 1,2,3,4, President 4; Newspaper 2,3; Class Representative 1; Class President 2; National Honor Society 3,4, President 4; Student Council Social Committee 2,3; Track 2,3; Golf 3.

STEPHANIE ANN JOHNS: Library Aide 2; Drama Club 2,3,4; GAA 2,3; FHA 1,2; FTA 3; Chorus 2,3,4; Class Representative 3; Pep Club 1,2,3,4.

FERN ANNETTE JOHNSON: GAA 1,2,3; FHA 1,2; Band 1; Chorus 1,2; Pep Club 1.

VERNA LEE JONES: Newspaper 1,2,3,4, Editor 3,4; Drama Club 2,3,4; LMC 3; GAA 1,2,3,4; FHA 1,2,4; Spanish Club 2; Chorus 4; Pep Club 1,2,3,4; Drill Team 3,4; Gym Leader 4.

TOM JOY: Oak Park River Forest High School, 1,2,3; Hall Monitor 1,2; Football 1,2,3,4; Basketball 1,2,3,4; Baseball 1,2,3,4.

STEVE PAUL KANABA JR.: Art Club 2; Football 1.

KATHLEEN ANNE KEMERLING: Library Aide 2; Drama Club 2,3,4; Newspaper 2; LMC 2,3,4; GAA 2,3; FHA 1,2; Spanish Club 1,2; Chorus 2,3,4; National Honor Society 3,4; Student Council 2,3,4, Assembly 3, Communications 4; Cheerleader 3; Homecoming Court 4; Pep Club 1,2,3,4, Secretary/Treasurer 2, President 4; Drill Team 4.

KIRBY B. KEPFORD: Newspaper 3; Class Representative 2,3; National Honor Society 3,4; Student Council 1,3,4, Calendar 1, Ways and Means 4; Track 1,2; Basketball 1,2,3,4; Cross Country 4; Varsity Club 2,3,4, President 4.

GEORGE KILENS: French Club 2; Audio Visual 1,3,4; Basketball 1,2,4; Track 2; Boys Intramurals 3,4.

JUDY LYNN KING: Commercial Club 4; Drama Club 1; LMC 3,4; Creative Writing 4; GAA 3,4; FHA 3,4; Spanish Club 1,4; Chorus 1,2,4; Gym Leader 4.

GARY J. KLIMA.

ELLEN SUE KOKA: Speech Club 2; Library Aide 2,4; Commercial Club 4; Drama Club 1,2,3,4; Yearbook 3; LMC 1,2,3,4, Publicity Chairman 2,3, Secretary/Treasurer 4; GAA 2,3,4, President 2; FHA 1,2,3; Chorus 3; A Capella 4; Class Treasurer 1,4; Class Representative 2; National Honor Society 3,4; Student Council 3,4, Budget 3, AFS 4; Cheerleader 2; Pep Club 1,2,3.

KEITH EARL KRAFT: Drama Club 2,3,4.

LAURA LEE KRAUSE: Commercial Club 4; Yearbook 4; GAA 3,4; FHA 1,2,3,4; Pep Club 3.

JOAN MARIE KREMER: Drama Club 2,3,4; Newspaper 2,3; FHA 2,3,4; Spanish Club 2,4, Secretary 2; Chorus 4; Class Secretary 1,2; National Honor Society 4; Student Council 3,4, Secretary 4, Communications and Student Expressions 4; Cheerleader 1,2,3,4; Homecoming Queen 4; Pep Club 1,2,3,4.

ROY CLARENCE KRUGER: Newspaper 2; Class Vice President 2; Student Council AFS 1; Basketball 1,2,3; Track 1,2.

DONNA ANN KUBICEK: Chorus 2.

JACQUELINE SUE KUSNIERZ: Library Aide 1; Commercial Club 4; Drama Club 2,3,4; GAA 2,3,4; FHA 2,3,4; Spanish Club 2, Treasurer 2; National Honor Society 3,4; Student Council 4; Pep Club 1,2,3,4.

DONALD EDWIN KVASNICKA: Golf 3; Boys Intramurals 4; Spanish Club 2.

JAMES WILLIAM LANG II: Luther Burbank Senior High School, Sacramento, California. 1,2; Band 1,2.

LINDA ANN LEJA: Commercial Club 4; Drama Club 2,3,4; Newspaper 2,3; GAA 1,3,4; Gym Leader 3; FHA 1,2,4; Student Council 3,4, Assembly 3, Social 4; Pep Club 1,2,3,4, Vice President 3; Drill Team 3,4, Co-Captain 3.

BONNIE MARIE LIAROMATIS: FHA 1,2; Chorus 2,3; A Capella 4; Class Representative 4; Hall Monitor 4; Student Council Social Committee 2; Pep Club 1; Drill Team 3,4, Co-Captain 4; Gym Leader 3.

LAWRENCE KENNETH LIEN: Speech Club 1,2; Track 1,2,4; Cross Country 4, Co-Captain 4; Golf 3; Spanish Club 2; Boys Intramurals 4.

ROBERT STANLEY LINDGREN: Drama Club 3,4; Chorus 3; A Capella 4; Hall Monitor 3,4; Student Council 4; Football 1,2,3,4; Basketball 2,3,4; Baseball 3,4; Track 1,2; Boys Intramurals 3; Pep Club 1,2,3,4; Varsity Club 2,3,4; Office Assistant 4.

JOYCE ELLEN LINDSAY: Drama 1.

KATHLEEN RUTH LUEHMANN: Downers Grove High School South. 1,2; Chorus 1,2,3; Gym Leader 4; GAA 4; Spanish Club 1.

JEFFERY RICHARD MACK: Forest Hills High School, Grand Rapids, Michigan. 1; Chorus 1; Football 1,2,3,4; Basketball 1,2,3,4; Track 2,3,4; Pep Club 3; Varsity Club 2,3,4.

RICHARD SERVAAS MARSHALL.

PATRICIA ANN MATTEUCCI: Commercial Club 4; Drama Club 2,3,4; FHA 1,2; FTA 2,3,4, Secretary 3; Spanish Club 2; Class Secretary 3,4; National Honor Society 3,4; Pep Club 2,3,4; Yearbook 4.

LARRY EDWARD MAXWELL: Class Representative 1,2; Football 1,2; Track 1; Boys Intramurals 1,2.

GAIL LORRAINE MEISTER: GAA 1; FHA 1,2,3; Gym Leader 3,4.

ROBERT JAMES MILLER: Naperville Community High School, 1,2,3; Library Aide 1.

MARTIN JOSEPH MUNJAK: Speech Club 1,2; Basketball 1; Track 1.

CLIFFORD SCOTT MURPHY: Debate 1,2,3,4; Newspaper 2,3; French Club 2,3, Vice President 2; Band 1; Student Council 2,3,4, Election 2,3, Student Expressions 4; Football 1,2,4.

CARL H. NELSON.

CHARLES OLOF NYSTEDT: Track 2.

DIANE MARIE O'CONNOR: Speech Club 1.2; Library Aide 1.2.4; Drama Club 1.2.3.4; Newspaper 1; Yearbook 3; LMC 1.2.3; GAA 2.3; FHA 1; Chorus 2.3.4; Student Council 2.3.4; Assembly 2; Peace Corps 3.4; Class Representative 4; Pep Club 1.2.

BRENDA SUE PERRY: Commercial Club 4; GAA 1.2.4; FHA 1.2.4.

MARSHA JOAN PHILLIPS: Commercial Club 4; Yearbook 3.4; GAA 1.2.3; FHA 1.2.3.4; Secretary 4; Spanish Club 1.2; Class Representative 1; Pep Club 1.2.3.4.

ELIZABETH TERESA PIPEK: GAA 2.

GAIL LEE POWERS: Debate 1; Drama Club 3; Yearbook 3.4; GAA 1.2.3.4; Sports Chairman 3; President 4; FTA 1.2.3; Spanish Club 2.3; Treasurer 3; Chorus 3; A Capella 4; Student Council 4; Pep Club 1.2.3.

DALE LYNNE REED: Commercial Club 4; Drama Club 2.3.4; Newspaper 1.2; Yearbook 3.4; GAA 1.2.3.4; FHA 1.2.3.4; Spanish Club 2; Band 1.2.3; Class Vice President 4; Student Council 4; Pep Club 1.2.3.4.

JANET RAE REED: Wilcox High School, Santa Clara, California. 1; Drama Club 3.4; GAA 2.3.4; Secretary 3; Sports Chairman 4; Band 2.3.4; Spanish Club 2.3.4; Secretary 3; Co-President 4; Class Representative 3.4; Pep Club 2.3.4; Secretary/Treasurer 3.

JOHN BENNETT REEDER: Football 1.2.3; Track 2; Boys Intramurals 1.2.

LINDA SUE RENC: Yearbook 3.4; GAA 2.3.4; FHA 2; Drill Team 4; Gym Leader 2.3.4.

DEAN ROSS.

DENNIS H. ROSS: Boys Intramurals 1.2.3.4.

MARK ALAN ROSS: Debate 3; Drama Club 3.4; Newspaper 1.2.3; Yearbook Layout Editor 4; Class President 4; Student Council 1.4; Football 2.3.4; Basketball 1.2; Track 1.2; Boys Intramurals 2.3.4; Varsity Club 4.

JOANNE LORENE ROTT: Creative Writing 3; Library Aide 3; GAA 2.3; FHA 3.4; Chorus 3.4.

JUDITH ANN SALTIS: Library Aide 1.2; Drama Club 1.2.3.4; Newspaper 1.2; GAA

1.2.3.4; FHA 1.2.3.4; Degrees Chairman 3; Treasurer 4; Chorus 3; A Capella 4; Class Representative 1; Student Council 4; Pep Club 1.2.3.4.

BILL SASS: Boys Intramurals 3.

JERRY STEPHEN SEDLOCK.

JACQUELYN KAY SIEB: Crestwood High School, Dearborn Heights, Michigan. 1.2; Drama 1.2.3.4; Stage Manager 2; Art Club 1.2.4; Treasurer 4; Newspaper 2; Assistant Sports Editor and Fashion Editor 2; GAA 2.3.4; FHA 3; Chorus 1.2.3; Student Council 2; Pep Club 4.

EDWIN GLENN SIMPSON: Chorus 4; Football 1.2.3.

JOHN JAMES SKALIC: Wrestling 4.

CHARLENE CATHERINE SMITH: Creative Writing 2.3.4; Library Aide 1.2.3; Drama Club 1.4; Art Club 1.2; Newspaper 1.2; LMC 1.2; GAA 1.2.3.4; Pep Club 1.2; Gym Leader 4.

CAROLYN MARIE STANLEY: Commercial Club 4; Drama Club 2.3; Newspaper 2; Yearbook 4; LMC 2.3.4; GAA 1.2.4; FHA 2.3.4; Pep Club 2.3.4.

LAUREL LOUISE STANLEY: Creative Writing 3; Debate 1; Library Aide 3.4; FTA 2.3.4; French Club 1.2.3.

MICHAEL A. STANTON: Spanish Club 1.2.3; Audio Visual 1.2.3; National Honor Society 3.4; Football 1.2.3.4; Basketball 1.2.3; Track 1.2.3; Varsity Club 3.4.

RANDY DAVID STEVENSON: Hall Monitor 2.3; Track 1.2.3.4; Drama 4.

CATHRYNE NANNETTE STRAULEY: Library Aide 2.3; FHA 2.

VICKY TARR.

SUSAN GAIL TAYLOR: Library Aide 4; Drama Club 3.4; Newspaper 1; FHA 1.2; Spanish Club 1.2; Chorus 1.2.3; A Capella 4; Chorus Accompanist 2.3.4; National Honor Society 3.4; Secretary 4; Student Council 2.3.4; Secretary 3; Homecoming Court 4; Pep Club 1.2.3.4; Vice President 2; Cheerleader 1.3.4.

ROBERT RAY THOMPSON: Creative Writing 3; Art Club 2.4; Vice President 2; Secretary 4; Audio Visual 2; Chorus 3; Football Manager 3; Baseball Manager 2; MUNA 2.

JAMES J. TIBBETTS: Art Club 2.4; President 2; Vice President 4; Science Club 1.2; Band 1.2.3; Football Manager 3; Track Manager 2; MUNA 2.

JEFF A. TROSTAD: Creative Writing 3; Debate 1.2.4; Newspaper 2.3; French Club 1.2; Chorus 1; Class Representative 1.2; Track 1.2; Boys Intramurals 2.3.4; Varsity Club 4; Golf 2.3.4.

WAYNE KEATSTROYER: Chorus 2.3.

ANNA MARIE TURCIC: Sacred Heart Academy 2; Chorus 1.4; Art Club 1; Drama 1.

DARYL LYNN VAN KAMPEN: Commercial Club 4; Yearbook 3.4; Co-Editor 4; GAA 1.2.3.4; FHA 1.2.3.4; Secretary 3; Vice President 4; Student Council 1; Pep Club 2.3.

JON WELLS: Basketball 1; Track 1.

JUDITH ANN WESTERHOFF: Newspaper 3; GAA 1.2.3; FTA 2.3.4; Vice President/Treasurer 4; Spanish Club 1.2.3.4; National Honor Society 3.4; Pep Club 4; Secretary/Treasurer 4; Yearbook 4.

LAWRENCE JOHN WETZEL: Track 1.

RICHARD S. WHEELER: Debate 2; Yearbook Sports Editor 4; Audio Visual 2.3.4; Chorus 1; Hall Monitor 4; Football Manager 3; Boys Intramurals 3.4; Pep Club 3.4; Varsity Club 3.4; Drama Club 2.3.4.

KAREN SUE WIKE: Mathews High School, Vienna, Ohio. 1.2; Girls Track 1; Commercial Club 4; Drama Club 3.4; FHA 4; Spanish Club 1.2; Chorus 4; Hall Monitor 4; Student Council 4; Pep Club 1.2.4; Drill Team 3.4.

DAVID EDWARD WILLIAMS: Speech Club 1; Drama Club 2.3.4; Chorus 1.2.3; A Capella 4; Class Representative 2; Student Council 2.3.4; AFS 3.4; Football 1.2; Boys Intramurals 2.3.4.

PETER WILSON: St. Procopius Academy 1.2; Wrestling 1.2; Science Club 1.2; Coin and Stamp Club 1.2; Audio Visual 3.4; Chorus 3; A Capella 4; Debate 4.

KATHLEEN ANN WOOD: Drama Club 2.3.4; LMC 2.3; FHA 1.2; Chorus 2.3; A Capella 4; Class Representative 1; Hall Monitor 3; Student Council 4; Pep Club 1.2.3.4; Spanish Club 1.2; GAA 1.

DAWN MARIE WRIGHT: Drama Club 2.3; FHA 1.2; Chorus 1.2; Pep Club 1.2.3.

EDWARD ROSS WRIGHT: Speech Club 1.3.4; Drama Club 3.4; Band 1.2; Class Representative 3.4; Football 2.3; Track 1.2.4; Boys Intramurals 1; Pep Club 3.4; Varsity Club 3.4; Golf 3.

A school progresses with the branches of its community.

*Our community is where we live and work and play.
We learn to live with others—to know that they
are close at hand to help.*

*We gain many lasting friendships with peoples from
all walks of life.*

*We are richer for this understanding and friendship.
From toddler to school-child to adult—we grow with
our community.*

Sponsors

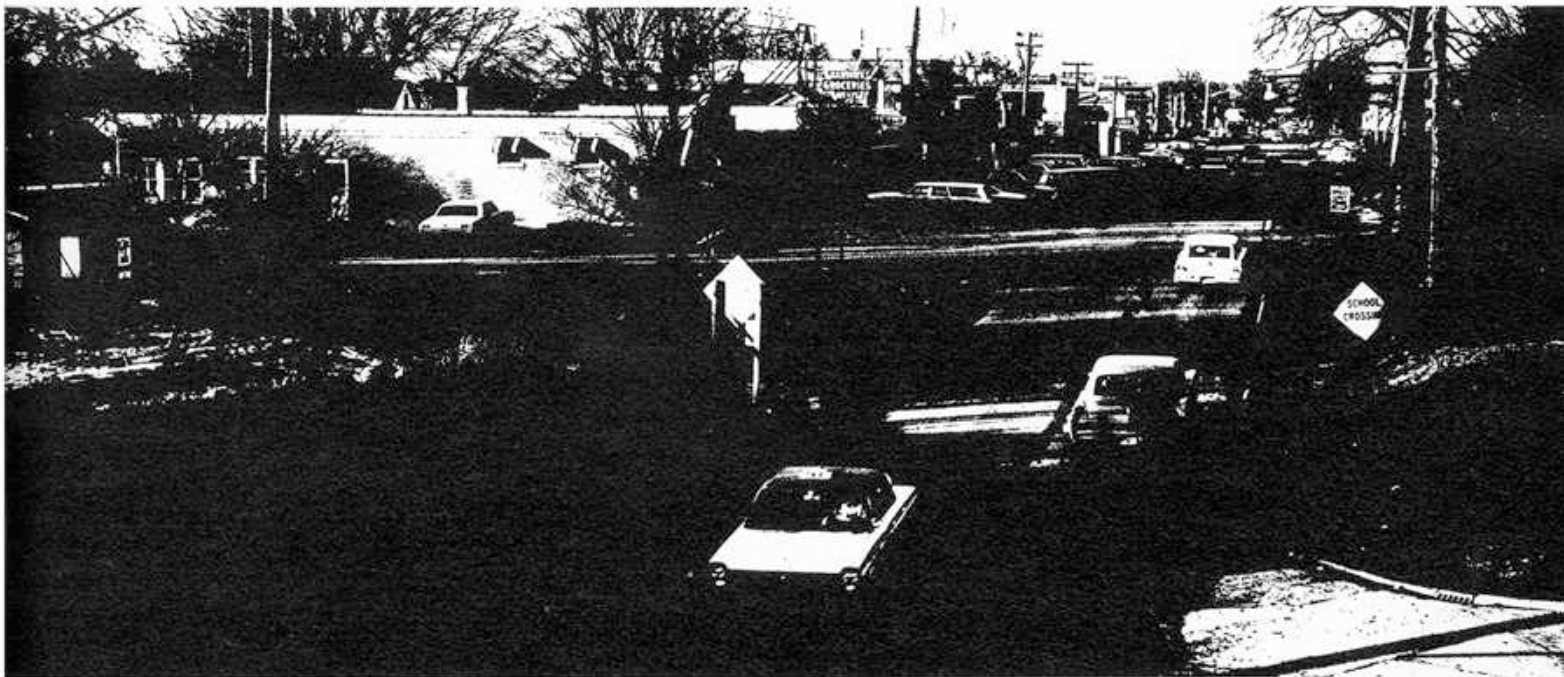

FOUR LAKES

Winter Sports Center

PHONE 964-2550
Area Code 312

Lisle, Illinois



Fries, Shakes, Chicken Dinners
Ice Cream, Hamburgers
Soft Drinks

CULP'S

Corner of
Route 53 &
Maple Avenue

Lisle,
Illinois



Ben Franklin

NATIONALLY KNOWN

LOCALLY OWNED

4716 Main St.

WO 8-7703

Lisle, Illinois



Homes

Farms

Business

4716 Main St.

969-0925

Lisle, Ill.



Jeff Trostad and Skip Maxwell know where to go for the finest in men's fashions.

THOMPSON'S

STORE for MEN

5112 Main Street . Downers Grove . 969-0320

LISLE NEWS AGENCY

Home Delivery of All Chicago
Newspapers

1014 Burlington Avenue
(across from Burlington Depot)

Lisle, Illinois

WOodland 9-4333

LISLE COFFEE SHOP

PIZZA CARRY-OUTS

LUNCHEONS

4628 Main Street WO 9-7191

Lisle, Illinois

WHERE YOU SAVE DOES MAKE A
DIFFERENCE



AND LOAN ASSOCIATION

4722 Main St.

Lisle, Illinois



108 W. CALENDAR AVE.
LA GRANGE, ILL.

1219 Ogden Ave.
Downers Grove, Ill.

126 N. Hale St.
Wheaton, Ill.

Box 152
Itasca, Ill.

McCALL — BUTTERICK — VOGUE — SIMPLICITY
COMPLETE SEWING SUPPLIES

SMITTY'S STANDARD SERVICE

Rt. 53 & Maple Ave. Lisle, Illinois

* Tune-up

* Road Service

968-9865

We give S&H Green Stamps



LEO'S CLEANERS

COMPLETE SERVICE

4752 MAIN STREET

PHONE

WOODLAND 9-3835

RIEDY'S HARDWARE AND LUMBER CO.

Established in 1889

WO 9-3847

1017 Front Street
Lisle, Illinois



COAST-TO-COAST

the store where your dollar will do the most

| | |
|----------------|-----------------|
| Hardware | Housewares |
| Electrical | Home Appliances |
| Plumbing | Furniture |
| Sporting Goods | Paint |

Tool Rental

1 Block East of Main on Ogden Avenue

E-Z Pay Financing

CAMEO BARBER SHOP

2744 Maple Avenue

Downers Grove, Illinois

971-1364

JOE KALAFUT AND DICK BATTEN

BANK OF LISLE



4733 MAIN STREET / LISLE / ILLINOIS / WOODLAND 9-2800

SERVING "THE ARBORETUM VILLAGE" AND SURROUNDING AREA

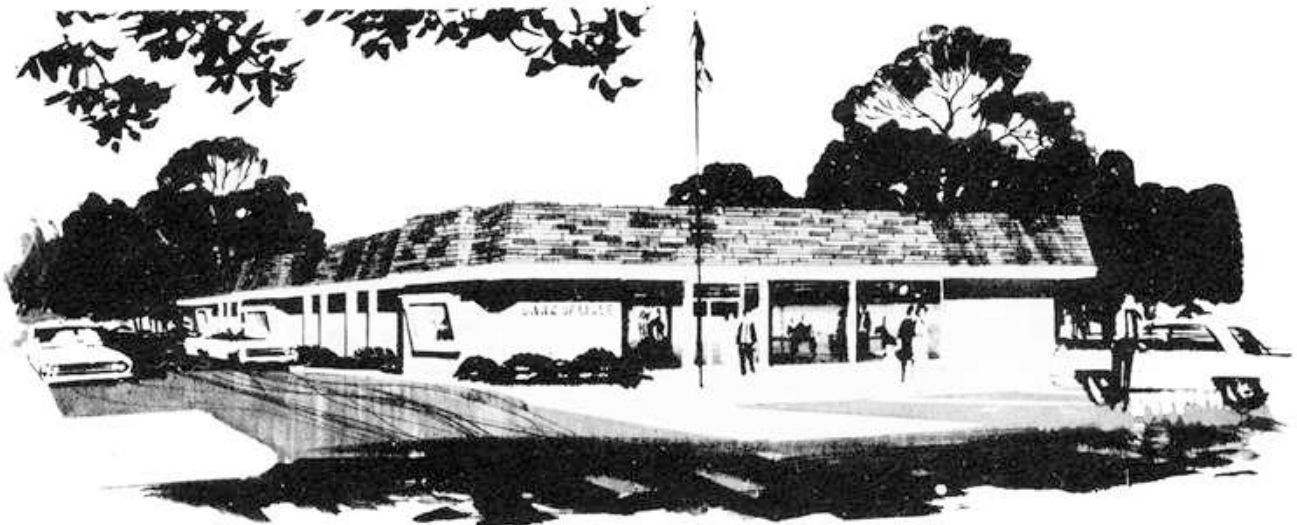

EGIZIO

chevrolet/oldsmobile

SERVING

LISLE — 355-3900



PHONE 971-1532

CAMEO YARN & FABRIC SHOP

"Complete Selection of Materials"

Domestic & Imported Yarn

JOYCE ANN PARA

2750 MAPLE AVENUE
DOWNERS GROVE, ILL.



Building a Bigger, Better Lisle
Community

FOR YOUTH a new direction
FOR DESIGN a new direction
Planning a new direction
for the future

THE MEADOWS

the community for new directions in
living . . .

Compliments of

MADDEN FORD

Belmont and Ogden

Downers Grove, Illinois

WO-8-0488

Congratulations to the

Class of '68

500 TIRE COMPANY

1736 Ogden

Downers Grove, Illinois

WO-9-4500

For all your
Real Estate and
Insurance Needs see

WALKER R. GAMBLE

4706 Main Street

Lisle, Illinois

WO 8-3892

Compliments of

STUDENT COUNCIL

Congratulations to the Class of '68.
Good luck next year to all.

YOUR STUDENT COUNCIL



AS YOU TRAVEL, ASK US

G & H TOLLWAY STANDARD

1101 Warrenville Road
Lisle, Illinois 969-7037



HANKINSON LUMBER & SUPPLY CO.

Plumbing—Hardware—Glidden Paints—Electrical Supplies

Ogden Avenue (Top of Hill)
Woodland 9-2718
Lisle, Illinois

Serving Lisle
And Surrounding
Communities.

Over 35 Years
At The Same
Location



PHONE: 968-8800
CHICAGO PHONE: 242-4413

ARNE SWANSON

OGDEN
CHRYSLER - PLYMOUTH - IMPERIAL, INC.
2100 OGDEN AVENUE
DOWNERS GROVE, ILLINOIS



PHONE 968-8800
CHICAGO PHONE 242-4413

JOE MARTINO

OGDEN
CHRYSLER - PLYMOUTH - IMPERIAL, INC.
2100 OGDEN AVENUE
DOWNERS GROVE, ILLINOIS 60515



PHONE: 968-8800
CHICAGO PHONE: 242-4413

DON MCAULIFFE

PRESIDENT

OGDEN
CHRYSLER - PLYMOUTH - IMPERIAL, INC.
2100 OGDEN AVENUE
DOWNERS GROVE, ILLINOIS 60515



PHONE 968-8800
CHICAGO PHONE 242-4413

MIKE DADDIO

OGDEN
CHRYSLER - PLYMOUTH - IMPERIAL, INC.
2100 OGDEN AVENUE
DOWNERS GROVE, ILLINOIS 60515



PHONE 968-8800
CHICAGO PHONE 242-4413

JIM GATES

OGDEN
CHRYSLER - PLYMOUTH - IMPERIAL, INC.
2100 OGDEN AVENUE
DOWNERS GROVE, ILLINOIS 60515

D & H SERVICE STATION

| | |
|----------------|------------------|
| Tires | Greasing |
| Batteries | Pick up & |
| Tune-up by SUN | Delivery Service |
| Equipment | Road Service |

TRAILERS FOR RENT

WO 8-9874 941 Ogden Ave.
Lisle, Illinois



PATRONS

MODERN-AIRE PAINT, INC.

1321 Ogden Avenue

SPROVIERS RESTAURANT

400 Ogden Avenue

LISLE GREENHOUSE

4405 Main Street

GARY'S PAYLESS DRUGS

1040 Maple Avenue

LARRY'S BEAUTY SALON

4746 Main Street

DuPAGE MAILING SERVICE

800 Ogden Avenue



**WE DON'T
PUBLISH THE
MOST
YEARBOOKS..**



...BUT WE DO
STRESS
QUALITY-SERVICE-
AND CREATIVITY!

Consolidated Graphic Arts Corporation

3940 FULTON DRIVE N.W. P.O. BOX 243 • CANTON, OHIO 44718
PHONE 492-2030

General Index

A

Aarnio, Amanda 92
Altendorf, Jeanne 92
Anderson, Helen 92
Anthony, Darcy 15.28.44.51.53.56.
61.68.109
Anthony, Denise 28.46.53.56.61.
68.92
Athey, Mike 28.71.118.50.89
AVERY, MRS. MAY 20

B

Bahr, Walter 85.109
Bain, Scott 46.56.72.109.48
Baker, Beth 15.55.56.118
Baker, Jeff 92
Bakken Sandra 53.55.64.118.156
Balchunas, Sue 26.56.71.101
Bales, Patti 109
Bartelt, Denis 28.50.92
BARTELT, MR. ROBERT 28
Basten, Pam 26.71.92
BATES, MR. LAURENCE 21
Beadersdtadt, Debby 26.53.56.58.
61.71.118
Beadersdtadt, Kathy 26.57.71.101
Beaudette, Susan 92
Belom, Dennis 62
Belom, Nancy 26.92
Benavente, Judith 26.92
Benson, Carol 55.101
Bilinski, Linda 46.48.49.92
Birdsell, Greg 101
Black, Jim 118
Black, Nancy 56.101
Blair, Roger 101
Blazek, Ed 80.84.92
Blazek, Liz 55.109
Blazek, Pete 76.101
Blevins, Bobbie 26.44.45.55.71.118.
121.133
Blevins, Mel 28.55.56.92
Bollnow, Barry 92
Brady, Mike 15.44.56.71.72.86.109
Brady, Richard 101
Breen, Jim 76.101
Brinkmeyer, Carol 51.56.61.71.101
Brogle, Fred 89.109
Brooks, Kris 101
Brown, Steve 26.59.81.101
Brubaker, Andrew 15.26.28.47.56.61.
71.72.85.109
Brubaker, Karen 26.61.71.92
Bunsold, Patrick 44.48.49.101
Burden, Alice 26.55.56.93
Burke, Charlene 55.93
Burke, Colleen 55.57.109
Burke, Darleen 109

Burkman, Anna 55.93
BURKMAN, MRS. IRENE 24
Burrows, Bob 101
Buss, John 43.71.72.85.109
Byrd, Linda 28.53.55.56.61.119.
121.135

C

Cafaro, Jerry 119
Campbell, Monica 15.26.51.55.56.
61.71.119
Campbell, Terri 26.93
Cantwell, Debbie 93
Carlson, Bruce 71.85.101
Carney, Irene 101
Carney, Karen 109
Carothers, John 20.26.36.72.79.85.
97.119
Carrie, Don 119
Carter, Alan 14.15.26.28.44.61.62.
71.72.85.119
Catlin, Michael 26.84.93
CHARLESWORTH, MR. ROBERT
32
Cheng, Sloane 15.49.56.61.68.101
Christ, Alex 85
CIESIELSKI, MR. JOHN 21.79.
84.85.126.127
Cinert, Carol 93
Cinert, Diane 26.110
Clark, Linda 26.47.51.56.61.68.
101.103
Claus, Jan 44.57.65.119
Claus, John 102
Clausen, Steph 26.71.102
Clouston, Bart 85
Coffey, Linda 15.44.50.56.61.119
Connelly, Cheryl 15.26.56.61.68.102
Cook, Dan 110
Cook, Don 110
Cook, Steve 26.28.54.56.71.72.86.
112.120
Coons, Peggy 26.93
Cosgrove, Mary 46.47.48.50.120
Cox, Debbie 48.49.102
Cox, Lawrence 46.85
Craig, David 93
Craig, Liz 55.93
Craig, Sue 55.110
Crisman, Diana 15.26.44.53.55.56.
61.120
Curtin, Sue 15.39.55.120

D

D'Addio, Maria 48.93
DAVIS, MRS. LEONA 33
Decaire, Sherry 59.93
Deekard, Tony 71.72.85.110
Delashmit, Jamie 71.102
DENSFORD, MRS. PATRICIA 26.
27
Diebold, John 102
Diehl, Jan 28.47.55.102
DI IACOVA, MRS. CAROL 30
Doerr, Paula 46.53.56.102

Dombrow, Jeanne 93
Donahue, Cathy 110
Donahue, Michael 76.102
Donahue, Tom 93
Dooley, Dennis 110
Dooley, Lolly 102
Downey, John 80.84.93
DRIGGETT, MRS. ELIZABETH
25.46.48
Dudley, Gayle 110
Dudley, Mark 93
Dugan, Hilary 26.61.93
Dundas, Debra 28.93
Dyntera, Betty 15.44.51.52.53.55.
56.64.120.156

E

Edwards, Kathy 102
Espersen, Steve 110
Esposito, Roxie 26.94
Estabrook, Laird 28.76.102
Evans, Barbara 110
Evans, Ed 120
EVERETTE, MRS. ROSEMARIE
13
Everette, Vernon 120

F

Farley, Maureen 94
Fee, Jody 26.46.48.94
FEE, MR. WILLIAM 30.81
Feely, Richard 28.76.102
Ferrin, Frank 32.85.120
Ferrin, Moose 71.72.79.110
Ferrin, Maureen 28.94
Figg, Donald 102
Fill, Cliff 86.121
Fill, Patricia 26.51.61.94.100
Fink, Debbie 56.71.102.105
Fischer, Chris 110
Fischer, Neil 94
Florian, Ed 71.72.79.110
Flowers, John 102
Forst, Edward 71.72.85.111
Forst, John 30.59.71.72.85.121
Fousek, Ronald 15.80.93.94
Francis, Martin 44.71.72.75.86.110
Frank, Charon 55.56.61.121.133
Frank, Dorothy 56.94
Fraser, Ed 40.86
FRASER, MRS. LORRAINE 33
French, Dave 121
French, Pamela 103
Frey, Barry 103
Fuqua, Steve 103.111

G

Gabler, Bill 86
Gabler, Pam 15.26.28.56.61.68.69.
121
Gaines, Connie 31.94

GALOVICH, MR. SAMUEL 12.76.
77.89
Gamble, Sherry 15.48.49.50.51.61.
71.121
Garringer, Ann 94
Geiger, Janice 94
Gendvill, Rich 103
Getty, Brenda 26.47.53.55.56.61.
65.122
Getty, Jan 28.94
Getty, Marc 103
GETZ, MR. MYRON 22.76.80.98
Giamarino, David 84.85.111
Gildernick, Gayle 122
Gingerich, Bob 26.81.84.103
GIUNTOLI, MR. REX 42
Goblet, Theresa 55.111
Godek, Mike 56.72.85.111
GODELL, MRS. MARGARET 25.
47
Goodwin, Ann 15.28.44.47.48.51.
53.56.111
Gorham, Jody 26.56.111.125
Graney, Lance 72.111
Griffiths, Joe 26.89.103
Griffiths, Kathy 94
Grittner, Barb 15.55.56.103
Grochowski, Beverly 94
Grochowski, John 103
Groll, Albert 94
Grunst, Elmer 71.122
Grunst, Steve 103
Guerrero, Diane 55.94
Gurski, Bob 26.59.61.71.76.103
Gurski, Ken 122

H

Hagarty, Carl 38.80.84.95.96
Hargarty, Maren 17.44.52.53.56.
57.58.59.122
Halliday, Gordy 103
Halsten, Rob 26.103
Hammer, Barb 26.28.53.55.56.57.
61.68.122.156
Hammer, Sue 28.55.56.95
Hancock, Mary Beth 55.57.111
Handy, Jane 28.53.61.95
Hankinson, Lee 15.26.28.44.45.59.
61.62.122
Hanson, Kathy 103
Harper, Gary 122
Harris, Sandra 111
Hayes, Kathy 26.46.53.55.56.103
Heinekamp, Beth Ann 26.28.46.48.
51.53.56.61.111
Heinz, Nick 89.122
Heinz, Phil 15.71.76.86.89.101.103
Herlien, Robert 111
Herlien, Bill 28.111
Herr, Debbie 95
Herr, Michael 123
Hirsimaki, Fred 123
Hlivjak, John 95
Hoffman, Jeff 104
Holland, Mark 123
Holland, Mary 111
Holzkopf, Ryan 111

Homan, Kathy 14.15.26.42.44.48.
52.53.56.61.124
Homan, Sue 26.48.51.52.56.61.101.
104.105
Hon, Jeff 26.27.80.95
Hood, Mike 71.72.86.124
Hood, Patrice 26.56.95
Hoppe, Karen 26.53.56.93.95
Hoppe, Monica 26.28.44.46.52.53.
56.61.112
Horna, Mike 84.95
HORNBECK, MR. HENRY 12
Houha, Sue 95
Hudson, James 104
HURBAN, MISS SHERYL 17
Huxmann, Judy 15.26.39.121.124

I

Ingram, Joe 28.124
Iseminger, Erica 44.55.112
Iwert, Gary 104

J

Jacobs, Ina 44.104
JAMES, MR. DONALD 18.43.53
James, Mark 85
Jannisch, Agnes 22.58.124
Jannisch, Jim 95
Janovsky, Jill 26.47.56.71.112
Jelinek, Jeffrey 89.95
Jelinek, Steve 15.80.95
Jelskey, Galen 124
JENSEN, MR. CLARENCE 20
Jensen, Doug 42.44.51.125
Jessen, Mark 95
JOHANSEN, MRS. ANN 31
Johansen, Connie 112
Johns, Cindy 26.61.68.71.104
Johns, Stephanie 26.125
Johnson, Fern 57.125
Johnson, Kenneth 104
Johnson, Lynn 15.26.47.53.95
Johnson, Stephen 76.104
Jones, Jan 56.71.112
JONES, MR. ROBERT 19.48.49.
99.126
Jones, Verna 14.26.44.51.55.57.61.
71.125.129
Joy, Tom 71.72.78.79.83.125
Judd, Allen 26.76.104

K

Kaiser, Michael 104
Kanaba, Steve 125
Kandlik, James 28.96
Kassell, Cheryl 26.96
Kassell, Pam 15.44.51.56.68.112
Kawecki, Corinne 46.56.104
Keller, Bill 112

Kemerling, Kathy 15.26.39.40.44.
55.56.60.61.71.126
Kemerling, Susan 26.47.56.68.104.
107
Kendall, Dave 95.96
Kendall, Ed 56.71.72.109.112
Kepford, Kirby 44.71.82.84.85.126
Kilens, George 58.59.126
Kincaid, Jim 112
King, Judy 26.47.51.52.53.55.57.126
Kinkade, Stuart 76.79.104
Kizior, Karen 55.112
Klima, Gary 126
Knight, Bill 79.112
Koba, Ellen 14.15.26.44.52.53.59.
60.61.62.119.121.126
Koba, Mark 26.61.76.85.104
Koff, Edward 104
Konsoer, Michael 51.104
Kovling, Rich 28.80.96
Kozlik, Jean 104
Kraft, Keith 126
Kraft, Kurt 104
Krause, Laura 53.55.64.126
Kremer, Bruce 96.97
Kremer, Gregory 15.81.104
Kremer, Joan 14.15.26.36.38.39.44.
47.54.55.56.68.99.127
KREMER, MRS. ROSEMARIE 13
Krezel, Tom 76.105
Kroener, Roy 112
Krope, Dave 76.96
Kruger, Robert 15.59.76.80.96
Kruger, Roy 127
Kubicek, Donna 127
Kulak, Arthur 105
Kure, Debbie 105
Kusnierz, Jackie 15.44.53.55.56.61.
127.130
Kvasnicka, Don 127

L

Laman, Steven 26.76.89.105
Lang, Cathy 26.96
Lang, Jim 127.134
Laramy, Art 86
La Rock, Judith 59
LAWRENCE, MRS. MARY 19.53
Le Clercq, Al 113
Le Clercq, Robert 96
Leja, Linda 15.53.55.56.61.71.128
Lenard, Keith 84.96
Lepisto, Gary 113
Liaromatis, Bonnie 26.58.71.128
Liaromatis, Daniel 113
Liaromatis, Larry 105
Lien, Becky 26.52.61.96
Lien, Laurie 20.84.128
Lindemann, Donald 44.71.72.85.113
LINDEMANN, MRS. HELEN 13
Lindemann, Mark 26.76.80.96
Lindgren, Bob 26.58.71.72.79.83.86.
112.125.128
Lindgren, Rich 76.80.96
Lindsay, Joyce 128
Liszka, Paul 105
Lodge, John 89.113

Lohse, Ronald 76.85.105
Luehmann, Kathy 57.128
Luehmann, Melody 113
Lynch, Jeff 86

M

Maek, Jeff 54.56.71.72.85.128.129
Mahoney, Cliff 96
Manley, David 28.81.96
Marcellis, Cathy 113
Marcellis, Terri 55.97
Marek, Don 79.85.113
Marovich, Karen 15.26.97
Marshall, Dick 128
Martin, Ken 26.76.80.93.97.100.106
Martin, Timothy 26.28.59.105
Mason, Jenny 113
Matteucci, Pat 44.53.61.119.128
Maxwell, Larry 128
Maxwell, Randy 15.76.80.97
McGill, Jim 72.113
McGough, James 85.105
McKENNA, MRS. SHIRLEY 13
McMahon, Patricia 113
McQueen, Tom 105
Meister, Gail 53.57.128
Melton, Barry 38.54
Melton, Cathy 26.59.61.97
Meyers, Jeff 86.105
Miller, Bob 128
Miller, Doug 28.44.48.51.85.113
Miller, Marilyn 105
MILLER, MR. RAYMOND 12
Miller, Steve 26.97
Minnick, Lyle 86
Mizgata, Sandra 28.46.51.53.55.
56.61.105
Montague, Chuck 59.76.80.93.97
Montague, Jim 86
Morgan, Brenda 56.71.105
Morgan, Carl 84.97
Morgan, Craig 105
Morris, Bob 28.50.89.97
Morris, Robin 26.113.116
Mosakowski, Victor 28.97
Moss, Brad 113
Moss, Guy 59.113
Mulacek, Hugo 26.61.89.113
MULCARE, MR. JOHN 20
Munjak, Martin 129
Munjak, Mike 97
Murphy, Cliff 15.71.72.129
Murphy, Nancy 28.97
Murray, Dan 114
Murray, Rick 28.76.89.105

N

Nagel, Janis 26.47.97
NALLEY, MR. CARLIN 21.71.72.
75.85
NEAHAUS, MR. J. BARNEY 22.52.
71.72.86
Necker, Ken 106

NEESE, MR. ERWIN 31.127
Neher, Trey 26.76.89.106
Nelson, Carl 129
Nelson, Terry 28.48.49.50.59.61
Nichols, Pat 28.46.53.55.56.106
Norris, Jim 59.76.97
Nosek, Linda 106
Nunley, Denis 97
Nystedt, Charles 129
Nystedt, Kevin 26.76.80.98
Nystedt, Philip 59.71.72.79.84.85.
114

O

Oblander, Michael 98
O'Connor, Diane 15.20.26.52.59.
61.130
Orpin, Burnie 26.44.61.71.72.79.85.
114

P

PALZER, MR. RICHARD 17.43
Parker, Don 28.50.98
Patyk, Jeff 106
Pausche, Tom 71.76.79.81.82.83.
85.106
Pazen, Nancy 106
Pearce, Jerry 40.86
Peer, Jim 15.76.81.85.106
Peet, Joan 55.114
Peet, William 114
Pehlke, Don 106
Perry, Brad 76.81.85.106
Perry, Brenda 13.53.130
Peters, Kenneth 26.76.85.89
Phillips, Jan 26.55.98
Phillips, Marsha 19.53.55.56.130
PHILLIPS, MRS. SANDRA 18
PHINNEY, MRS. MARGARET 17
Pipek, Liz 130
Pipek, Pat 55.56.106
Pippenger, Sue 26.55.98
Pippenger, Tom 26.59.84.98
Plourde, Jacqueline 26.28.47.52.53.
56.106
Plourde, Jeanette 26.28.106
POETKER, MRS. BETTY 30
Powers, Dale 28.76.89.98
Powers, Gail 15.26.56.61.130
Price, Mary 52.55.98
PROKOP, MRS. LEOTA 17
Proud, Cynthia 26.28.44.52.53.59.
61.98
Proud, Kathryn 28.44.47.61.114
Purpur, Diane 26.56.71.106

R

Rakosnik, Bruce 59.72.114
 Ramsten, Lynda 114
 RAPP, MR. GEORGE 22.61
 Raschke, Chris 85
 Reasoner, Tom 15.76.80.98
 Reavy, Joan 55.114
 Reed, Dale 15.53.55.56.61.119.130
 Reed, Janet 28.40.44.47.56.61.131
 Reed, Melinda 47.56.71.106
 Reeder, John 131
 Renc, Linda 53.57.71.131
 Resse, Charles 98
 Rice, Pat 26.28.44.55.106
 Riebow, Pat 103.107
 Rinehart, Janey 107
 Roake, Corinne 98
 Roberts, Donna 55.98
 Roberts, Rich 28.80.84.98
 Roberts, Russell 28.79.84.85.107
 Rodie, Richard 98
 Roose, Brenda 107
 Rose, Betty 114
 Ross, Carl 28.76.107
 Ross, Dean 131
 Ross, Dennis 131
 Ross, Mark 15.61.65.71.72.119.130.
 131.156
 Rosser, Debbie 55.59.98
 Rossi, Jim 98
 Rossom, Robert 99
 Rott, Glen 107
 Rott, Joanne 26.55.131
 Rufulo, Sue 116
 Russell, Kathi 99
 Russell, Sue 114
 Rychtarik, Gary 99
 Rychtarik, Gerry 99
 Rychtarik, Linda 107

S

Saltis, Judy 15.26.55.56.61.131
 Saraga, Linda 26.55.56.68.114
 Sass, Bill 132
 Schlytter, Kim 15.44.56.58.71.72.
 114
 Schmitz, Steven 85
 Schmoker, Arthur 76.80.85.107
 Schmoker, Ron 76.89.99
 Schneider, Carol 99
 Schneider, Thomas 107
 SCHULTZ, MRS. DOROTHY 33
 Schultz, Gerald 99
 Schultz, Sara 26.71.107
 Sedlock, Jerry 132
 Selten, Donna 51.52.59.107
 Serebinsky, Olga 26.28.114
 SHANNON, MRS. WINIFRED 24
 Shepard, Tom 44.76.107
 Shultz, Jim 26.61.81.84.107
 Shultz, Robert 114
 Sieb, Jackie 44.132
 SIEBERT, MRS. GRACE 33
 Simpson, Glen 132
 Simpson, June 26.56.71.107
 Skalic, John 132
 Skweres, Tom 26.81.84.107
 Sloup, Ken 56.71.86.114
 Smart, Floyd 99

Smith, Charlene 57.132
 Smith, Gene 107
 Smith, Larry 114
 Smith, Pam 26.28.46.50.51.53.58.
 61.114
 Smith, Paul 107
 Smith, Ted Paul 107
 Smith, Tim 26.99
 Snow, Mike 26.76.89.99
 Snow, Rosanne 108
 Sojka, Sue 26.99
 Sorensen, Melody 99
 Southwood, Mike 108
 Spence, James 84.99
 Spence, Bill 108
 Sprietsma, Lyndi 26.46.53.56.115
 STAMM, MR. LEROY 23
 Stample, John 72.115
 Stanley, Carolyn 52.53.55.56.132
 Stanley, Jim 38
 Stanley, Laurel 51.53.59.132
 Stanley, Sue 59.99
 Stanton, Mike 44.71.72.85.132
 Stanton, Randy 76.99
 Stephens, Lynn 55.100
 Stevenson, Randy 132
 Stewart, Tom 108
 Stoerzbach, Sue 26.46.48.56.71.101.
 108
 Straub, Bev 15.26.28.46.53.55.56.108
 STRAUB, MRS. DORIS 17.65
 Strauley, Cathy 132
 Strieter, Pam 115
 SYDOW, MISS CAROL 17.50.51.56

T

Tarr, Vicky 132
 Taylor, Bob 85
 Taylor, Sue 14.15.26.39.41.44.56.59.
 61.68.133
 Thomas, Phylis 26.28.47.61.115
 Thompson, Bob 44.71.133
 THOMPSON, MR. RICHARD 23
 Tibbetts, Jim 44.133
 Tibbetts, Pam 26.48.61.71.100
 Tinker, Bill 28.29.71.72.79.86.87.
 115
 Trostad, Jeff 71.125.130 133
 Troyer, Wayne 55.134
 Tsukuno, Paul 15.26.48.80.81.84.
 85.108
 Tuma, Dawn 71.115
 Turcic, Anna 134

U

Udovitch, Ray 115
 Ulrey, Dennis 28.81.84.108
 Ulrey, Pam 115
 Ulrey, Steve 28.81.84.108
 Unger, Dale 100

V

Vach, Valerie 115
 Vach, Vicki 28.48.100
 Valentour, Jeanne 44.46.100
 Van Kampen, Dale 81.84.86.107.108
 Van Kampen, Daryl 19.53.55.64.
 134.156
 Vendl, Larry 80.100
 Vining, Jane 55.62.71.115
 Vocelka, Karen 26.47.53.56.61.68.
 100
 Vodrazka, Claude 76.89.100
 VOIGHT, MR. AL 33

W

Walker, Bill 108
 Walker, Gregory 28.76.89.108
 Walkup, Gary 59.100
 Warner, Alan 15.71.72.80.81.82.83.
 85.101.108
 Weller, Stan 55.56.59.71.72.85.110
 115
 Wells, Jon 134
 Wenning, William 56.71.86.109
 Westerhoff, Judy 24.44.47.52.53.
 56.65.134
 Wetzel, Larry 134
 Wheeler, Pam 26.59.108
 Wheeler, Rich 56.58.59.65.71.134
 Whitehouse, Cathy 108
 Whitney, Tom 80
 Wike, Gaye 56.59.103.108
 Wike, Karen 15.26.53.55.56.58.
 71.134
 WILDE, MR. CLARENCE 33
 WILDERMUTH, MR. RONALD 18
 Wilke, Ilene 26.100
 Williams, Dave 14.26.56.61.127.134
 Williams, Nancy 26.47.54.100
 Wilson, Peter 26.59.135
 Wolffing, Bruce 86
 Wolffing, Craig 80.100
 Wood, Kathy 15.26.56.58.61.135
 Woods, Dave 115
 Woolverton, Dennis 46.59.115
 Wright, Bill 76.89.100
 Wright, Dawn 38.135
 Wright, Ed 56.89.135
 Wright, Gail 28.100

Y

Yaekle, Mike 26.100
 Yender, Arlene 26.108

Z

Zeleny, Linda 115
 Zuefle, Debbie 26.44.53.115

Activity Index

Administration 12.13
 Art 16.17
 Art Club 44.45
 Assemblies 112.113
 Audio-Visual 58.59
 Band 28.29
 Baseball 86.87
 Basketball 78.79.80.81.82.83
 Business 18.19
 "Charley's Aunt" 60.61
 Cheerleaders 68.69
 Chorus 26.27
 Class Rings 110.111
 Commercial Club 52.53
 Concessions 114.115
 Creative Writing 50.51
 Cross Country 84.85
 Debate 50.51
 Drill Team 70.71
 Drivers' Training 102.105
 English 16.17
 Football 72.73.74.75.76.77
 Foreign Languages 24.25
 French Club 46.47
 Freshmen Class Officers 92.93
 Freshmen Week 94.95.96.97
 Future Homemakers 54.55
 Future Teachers 52.53
 Girls Athletics 56.57
 Guidance 22.23
 Gym Leaders 56.57
 Hall Monitors 58.59
 Homecoming 36.37.38.39
 Home Economics 30.31
 Industrial Arts 30.31
 Jamboree 42.43
 Junior Class Officers 109
 Lettermen's Club 70.71
 Library 24.25.104.105
 Library Aides 58.59
 Lisle Medical Careers 52.53
 Lunch 106.107
 Mathematics 18.19
 National Honor Society 44.45
 Newspaper 48.49
 "Oklahoma" 40.41
 Open House 98.99
 Operational Staff 32.33
 Pep Club 56.57
 Physical Education 30.31
 Post High School Plans 132.133
 Preparation for Graduation 134.135
 Prom 128.129.130.131
 Science 20.21
 Senior Class Officers 118.119
 Senior Court 122.123
 Senior Directory 136.137.138
 Senior-Faculty Basketball 126.127
 Senior Pictures 120.121
 Social Studies 22.23
 Sophomore Class Float 108
 Sophomore Class Officers 101
 Spanish Club 46.47
 Speech 50.51
 Student Council 14.15
 Student Lounge 124.125
 Talent Show 62.63
 Track 84.85
 Wrestling 88.89
 Yearbook 64.65



The year has become a series of remembered sights and sounds







It seems such a short time ago when all of this began. Another year is over—but our growth will continue. The future is ours.



*All has now ended—
Except the memories.
Cramming for exams, cheering at pep assemblies,
rushing to classes, and staying for club meetings
are all over for another year.
For the freshmen, it has been a year of learning
to become a part of the school.
For sophomores and juniors, it has been a year
for further progress in studies and activities.
For the seniors, it has been the final year for
preparation and decisions about the future.
We have gained many new concepts about our world.
Our minds and bodies have matured and developed.
But yet—
When will we be sure we have grown enough?*

1968 Valé Staff

EDITORS-IN-CHIEF: Betty Dyntera and Daryl Van Kampen

COPY STAFF

Barb Hammer
Judy Westerhoff
Brenda Getty
Jan Claus
Carol Stanley
Sandy Mizgata
Pat Nichols
Jody Gorham

LAYOUT STAFF

Mark Ross
Pam Smith
Maren Hagarty
Doug Miller
Darcy Anthony



TYPISTS

Dale Reed
Marsha Phillips
Diana Crisman

BUSINESS STAFF

Sandy Bakken
Laura Krause
Linda Renc
Gail Powers
Diana Crisman

ADVISOR: Mrs. Straub
SPORTS EDITOR: Rick Wheeler

Acknowledgments

A yearbook could never be successfully completed without the assistance of many who donate their time and skills. This year has been one with many helping hands.

First, we would like to thank Mrs. Straub. This first year as advisor has been very hectic for her, and we deeply appreciate her guidance. Mr. Haney and Mr. Snyder from Consolidated Graphic Arts have given us excellent service on our book, and Waling Studio has done well on photography.

We would also like to thank Mrs. Lindemann and Mrs. Everette for their continual patience with the many perplexed staff members who wandered into the office with unlimited questions. Jim Tibbetts did an excellent job in developing rolls of film for us. This year's staff has been fortunate to have a patient and understanding faculty and administration; especially when it came to problems in picture scheduling and taking.

Finally, we would like to thank the entire student body for their cooperation as we tried to take pictures and write copy. Only with the invaluable help of these people could we complete the 1968 Valé.



Betty Dyntera
Co-Editor-in-Chief



Daryl Van Kampen
Co-Editor-in-Chief



Sandy Bakken
Business Manager



Mark Ross
Layout Editor



Barb Hammer
Copy Editor

