



VALE

1963





VALÉ

1963



Editor

Joan Vining

Business Manager

Judith Williams

Lisle Community High School

Lisle

Illinois

Every spring the graduation exercises mark the end of one year and the beginning of the next. The seniors look forward to a future of living and working in the adult world, a little sad, perhaps, to be leaving the sheltering walls of the school. They do not leave completely, for they leave behind them a challenge to the following classes. The memories of their achievements and friendship remain behind them and it is with this in mind that we salute the graduating class of 1962.

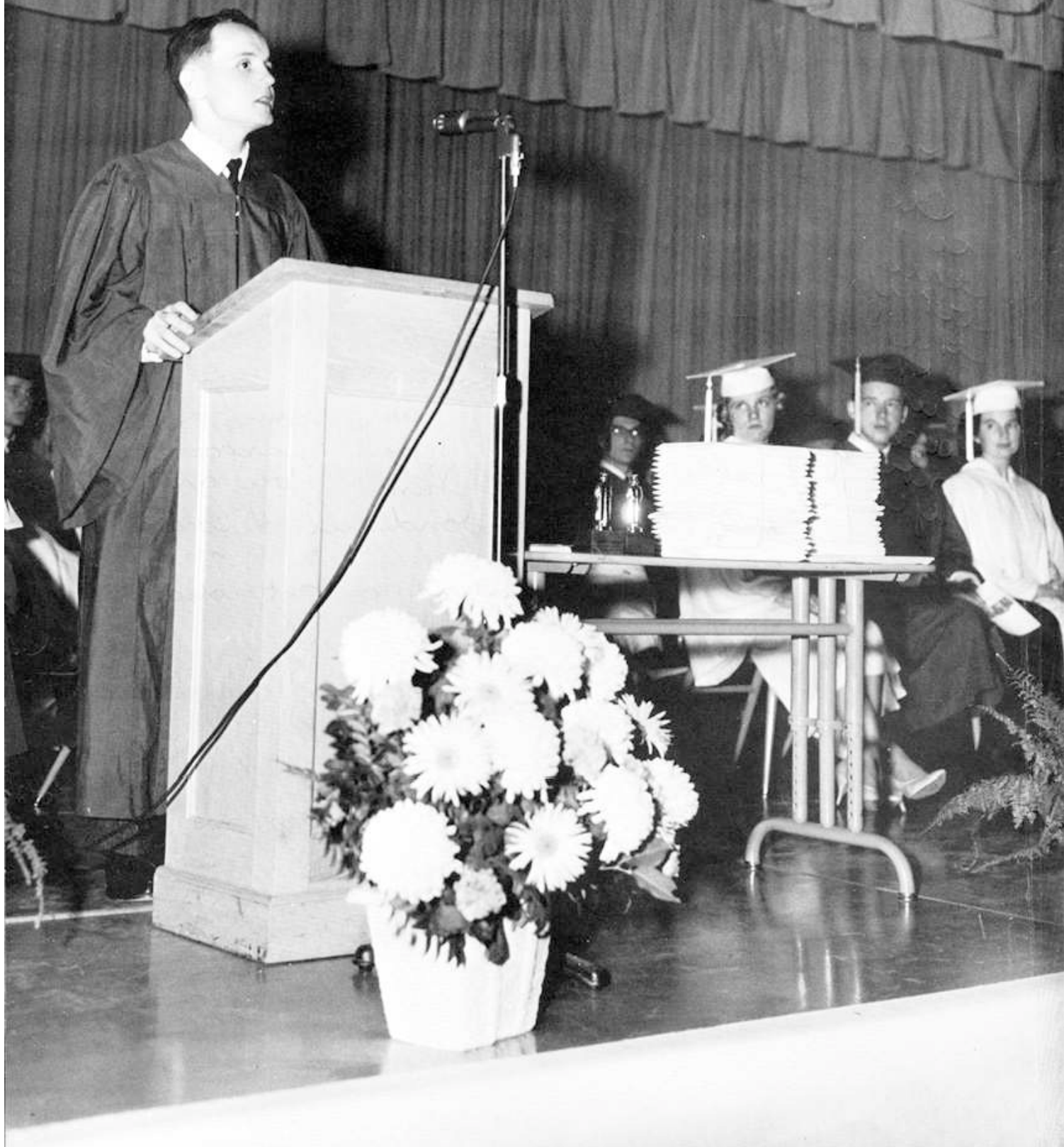



Jan

Jan

Jan

FACULTY



Mr. Knoop, Assistant Superintendent, is a conscientious and able administrator. His secretary, Mrs. Henderson, is also secretary to the High School Board of Education.



The core of the business office, Mrs. Everette, is never too busy to lend a helping hand.



Mr. Cusic, our Principal--Firm, hardworking, congenial, is a devoted and outstanding member of the teaching profession.



Mr. Miller is General Superintendent of Lisle High and Lisle's elementary schools. Although in his first year, he has already won the Friendship and respect of the students and community. His secretary, Mrs. Engel, helps keep the office hours turning.



MR. RICHARD BARK
 Mathematics I, Geometry, Algebra I, Trigonometry, Analytic Geometry, Pep Club Advisor, Junior Class Advisor, B.S., NIU, Graduate Work, University of Arizona

MR. GORDON COUPLAND
 B.S., ISNU, Graduate Work, ISNU, U.S. History, World History, Psychology, Freshman Sponsor, Assistant Coach, Frosh-Soph. Football



MR. ROBERT S. BARTELT
 Band, Chorus, B. Music Education, Sherwood Music School, M. Music Education, American Conservatory of Music

MISS ZETHEL EATON
 B.S., N.E. Missouri State Teachers' College, Graduate Work, University of Southern California, Business Education, Chairman, Business Education Department, Senior Class Sponsor



MRS. VERA BLAZEK
 French, English, A.B., University of Nebraska, M.A., Drake University, Graduate Work, University of Grenoble, France

MRS. MARGARET GOODELL
 B.A., Monmouth College, Summer Sessions: Institut de Phonetique, Universite de Paris, Paris, France, Westham House Adult College, Barford, England, English



MR. JOHN CIESIELSKI
 B.S., ISNU, M.E., University of Illinois, Biology, Varsity Football Coach, Varsity Track Coach



MR. RICHARD
GOODSPEED
B.S., NIU, Graduate
Work, Northwestern,
IIT, University of
Kentucky, Chemistry,
Physics, Physical Sci-
ence, Student Council
Advisor

MRS. ANN JOHANSEN
B.S., Western Illinois
University, Vocational
Homemaking, F.H.A.
Sponsor



MR. THOMAS HEGGEN
B.S., Western Illinois
University, M.S. Colo-
rado State College,
Industrial Arts, Driver
Education, Athletic
Director, Varsity Basket-
ball Coach, Varsity Club
Sponsor

MRS. MARGARET
JOHNSON
B.F.A., Illinois Wesleyan
University, Art



MR. ROBERT JONES
B.S., Aurora College,
U.S. History, Business
Arithmetic, General
Business, Bookkeeping,
Economics, Business
Law, Freshman Basket-
ball Coach, Junior
Class Advisor



MR. MICHAEL F.
HETTINGER
B.S., St. Procopius,
Algebra, Mathematics,
Physical Science, Sci-
ence Club Sponsor

MRS. RUTH MICHAEL
B.A., Knox College,
M.A., Northern Illinois
University, English,
Spanish, Head of English
Department, F.T.A.
Sponsor, Newspaper
Sponsor





MRS. LEOTA PROKOP
B.A., College of St.
Catherine, Graduate
Work: University of
Minnesota, University of
North Carolina,
Roosevelt University,
English



MR. DANIEL M. WENC
B.S., Northern Illinois
University, Shop I and
II, Boys' Physical Edu-
cation, Frosh-Soph. Bas-
ketball Coach,
Wrestling Coach



MR. GEORGE J. RAPP
B.E., Chicago Teachers'
College, Graduate
Work: Stanford Univer-
sity, DePaul University,
Fresno State College,
World History, World
Geography, U.S.
Government, Sociology,
World Problems, Drama
Club Director



MRS. WINIFRED
SHANNON
B.A., Cumberland Uni-
versity, M.A., Rosary
College, Librarian,
Latin, Yearbook Sponsor

MRS. MARGE WOLF
B.S., University of
Illinois, Girls' Physical
Education, GAA, Cheer-
leading, Drama



MR. RICHARD S.
THOMPSON
B.S., Oakland City Col-
lege of Indiana, Gradu-
ate Work: University of
Illinois, Business Edu-
cation, Guidance,
Frosh-Soph. Basketball
Coach, Varsity Baseball
Coach



LIBRARIANS



Our school is proud of its fine library and the wonderful librarians, Mrs. Shannon and Mrs. Shultz, who have helped it to grow.

LIBRARY AIDS





"The senior class this year was led by M. Martin, Pres.; T. Mizgata, V.P.; J. Williams, Sec.; and R. Schlager."

Handwritten notes in a box, possibly listing names or details related to the senior class.

SENIORS



BARBARA BARBER
"Barb"
G.A.A. 1; F.H.A. 2.



ANNA DAWN BECKETT
Band 1,2; Chorus 1,2,4; Pep Club 1,3,4;
Library Aide 1,3,4.



SHIRLEY BRAITHWAITE
"Shirl"
Student Council 1,2,4, President 4; Fresh-
man Class Secretary; Junior Class Treasurer;
G.A.A. 1,2; Art Club 1,2; Yearbook 3; News-
paper 4, Band 2,3,4; Pep Club 2,4; Drama
2,3,4; F.T.A. 4.



PAT BOLTZ
Band 1,2; Chorus 1; Pep Club 1,2; G.A.A.
1,2.



JERRY DUNLAP
Drama 1,2,4; Football 1,2,3,4;
Captain 4; Basketball 1,2,4;
Baseball 2,3,4; Varsity Club 4;
Student Council 3; Intramural
Basketball 3; Pep Club 4.

MARIE EBLE
Pep Club 2,3,4; S.C. Social
Committee 4; Yearbook 4;
Hall Monitor 3,4; Newspaper
4.





DAN EHART
 French Club 4; F.T.A. 4;
 Wrestling 4; Science Club 4.

STEPHEN R. FORD
 Chess Club 3,4; Basketball 1,4; S.C.
 Election Committee 3; Building Committee
 4.

ELAINE FRIDAY
 Orchestra 1,2; Choir 1,2; Yearbook 4,
 Ass't. Business Mgr; Pep Club 4; Cheer-
 leading 4.

WAYNE EMME
 "Dolan"
 Drama 4; Bowling Team 3,4;
 Vice-Pres. 4; Newspaper 4,
 Ass't. Sports Ed.

ALICE HAWKINSON
 Chorus 3,4; G.A.A. 1,2,3; Newspaper 4;
 F.T.A. 4; S.C. Calendar Committee 4.



NEAL FISHER





ROBERT HEMMERLING
"Bob"
Wrestling Team 4.



KENNETH KRAFT
"Ken"
Track 1,2; Football Mgr. 1,2;
Chess Club Treas. 3; Audio-
Visual Operators Club 2,3,4,
Pres. 4; Freshman Class Treas.



MARC HUTCHINSON
Chess Club Pres. 2,3,4; Inventors' Club 1,2;
Table Tennis Club 2.



JEAN KNOX
"Jeanie"
Drama 1,2,3,4; Chorus 3,4; Library Aide 1,
2,3,4; Pep Club 1,2,3; F.T.A. 4.

WILLIAM KRAFT
"Bill"
Baseball 1,2.



ROBERT KOFF
"Bob"
Football 2,4; Varsity Club 3,4.





SHARON RENEE KUBAL
G.A.A. 1; Dolphin Club 1,2,3;
Hi C 1,2, Treasurer 2; Science
Club 2.

CHARLES LaBIANCO
Newspaper 4, Lit. Ed; Track 1,3; Wres-
tling 4; N.H.S. 4; Varsity Club 4; Basket-
ball 2.



PAUL LUTHER
Football 1,2,3,4; Track 1,2,3,4; Varsity
Club 2,3,4; Art Club 3; F.T.A. 4; Hall
Monitor 4; Library Aide 4; Intramural
Basketball 1,2,3; Junior Class V.P.



RICHARD LUTHER
"Dick"
Varsity Club 4; Football 1,3; Track 2;
Intramural Basketball 1,2,3.



RAYMOND KUBES
"Ray"
Baseball 2,3,4, Co-captain 4;
Basketball 1,2,3; Bowling Club
3,4; Varsity Club 3,4; F.T.A.
4; Art Club 4.



ROBERT MANSUETTO
"Bob"
Pep Club 1; Chess Club 2; Football 1;
Science Club 1; Bowling 1; Intramural
Basketball 3; Drama 4.





DAVID MICHAEL MARTIN
"Mike"

Band 1; Drama 1,2,3,4, Student Council 2,3, Vice-Pres. 3; Senior Class Pres.; Hall Monitor 4; Basketball 2,3,4, Captain 4; Track 2,3,4, Varsity Club 3,4.



MILES MAZUR

Football 1,2,3; Intramural Basketball 2,3; Track 2; Varsity Club 2,3; Bowling 3; Art Club 2; Hall Monitor 3.



MARY MATTEUCCI

Pep Club 2; Hall Monitor 3,4; Library Aid 2,3,4; Calendar Committee 4; Yearbook 4; F.T.A. 4.



GARY MAXWELL

THEODORE MIZGATA

"Ted"
Drama 2,3,4; Chorus 3,4; Social Committee 3; Ways and Means Committee 4; Newspaper 4, Assistant Editor; Senior Class Vice-President; F.T.A. 4; Intramural Basketball 3; Hall Monitor 4; Pep Club 4, President.



KAREN MAYHALL

F.H.A. 1,2; Jr.-Sr. Speech Club 3; F.T.A. 4; Drama Club 4.





SANDRA MORTON
 "Sandy"
 G.A.A. 1,2,3,4; Band 1,2,3,4.

SUZANNE NORISEY
 "Sue"
 G.A.A. 1; Pep Club 1,2; Drama Club
 1,3,4; F.H.A. 2; Chorus 3.



MICHAEL J. NOVAK
 "Mike"



JAMES NYSTEDT
 "Jim"
 Football 2,3,4; Chorus 3,4; Band 2,3,4;
 Intramural Basketball 2,3; Varsity Club 3,
 4, Vice-Pres. 4; Pep Club 2,3,4.



JOHN MYERS



LE LA LU ORBELL
 "Le La"
 Chorus 3,4; Library Aid 1,2,3,4.





AUDREY PATZ
 Cheerleader 1; F.H.A. 1,2; Drama 2,4;
 Pep Club 1,2,3; Chorus 2,3,4.



CAROL RITTGARN
 Chorus 3,4; Pep Club 3.



DENNIS POZIOMBKA
 "Den"
 Football 1; Basketball 1,2,3,4, Co-captain
 4; Bowling 3,4, Pres. 4; Baseball 3,4;
 Varsity Club 4.



RUTH RAKOSNIK
 "Ruthie"
 Drama 1,2,3,4; Library Aide 2,3,4; Pep
 Club 2; F.T.A. 4; Newspaper 4; Student
 Council 4.

DARLENE ROBINSON
 "Dar"
 Chorus 1,3,4; Drama 1,2,3;
 F.T.A. 1; G.A.A. 1; N.H.S.
 3,4, Secretary 4; Newspaper
 4; Yearbook 4; Pep Club 1,2,
 3,4.

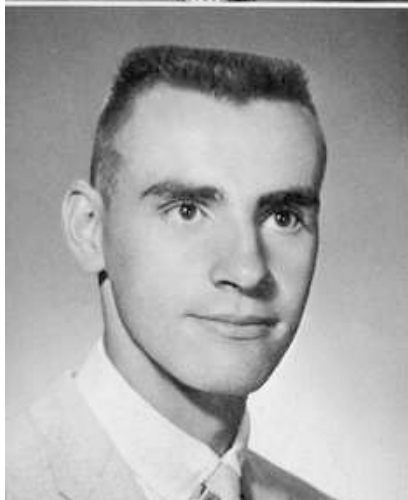

RUSS RIPPON





BARBARA ROTT
"Barb"
Chorus 2,3; Art Club 2;
F.H.A. 1,2.

GEORGE SCHULER
Basketball 1,2; Track 1,2; French Club 4;
Office Aide 2; Hall Monitor 3; F.T.A. 4;
Science Club 4.



JEFFERY SIEBERT
"Jeff"
Band 1; Drama 1,2,3,4; French Club 2;
Student Council, Treas. 4; F.T.A. 4;
Pep Club 1,2,3.



RICHARD SCHLAGEL
"Rich"
Football 1,2; Basketball 1,2;
Baseball 2,3,4; Student
Council 3; Office Aide 2;
Wrestling 4; Newspaper 4;
Class Pres. 1; Class Treas. 4;
Varsity Club 2,3,4; Bowling
3,4; Hall Monitor 2.

PATRICIA ANN SMITH
"Pat"
G.A.A. 1,2,4; Band 1,2,3,4; Chorus 2,3,4.



PATRICIA ARLENE SMITH
"Lambchops"
Chorus 1,3,4; F.H.A. 1,2,3; G.A.A. 1;
Drama Club 1; F.T.A. 3,4; N.H.S. 3,4.





CHARLES SPANNUTH

"Chuck"

Football 1,2,3; Mixed Choir 2,3; Boys' Choir 1; Hall Guard 1,2,3; Spanish Club 2; Drama Club 3,4; F.T.A. 4; Newspaper 3,4; Sports Ed. 4; Biology Club 1,2; Science Club 1; Delta Theta Chi 1,2,3,4.



LYNN STANLEY

Library Aide 1; Chorus 1.



DAVID SRAIL

"Dave"

Football 1,2,3,4, Co-captain 4; Basketball 1,2,4; Track 1,2,3,4; Chorus 3,4; F.T.A. 4, Vice-Pres.; Varsity Club 3,4; Intramural Basketball 3; Library Aide 2.



LADDIE SRAIL

Football 1,2,4; Class Pres. 2; Basketball Mgr. 1; Cafeteria Help 3,4.

HARRIET STOW

N.H.S. 4; G.A.A. 1,2,3,4; Drama Club 1,2,3,4; Pep Club 1,2,3; Yearbook 3,4, Literary Ed. 4; Newspaper 4, Editor.



EILEEN SROTYR

G.A.A. 1,2; Pep Club 2,3; Library Aide 3; Hall Monitor 4; Calendar Committee 4.





ANTHONY SZAL
 "Tony"
 Band 1,2,3,4; Football 2,3;
 Student Council 2,3; Chess 4;
 Wrestling 4; Varsity Club 3,4;
 Bowling 3.

JOAN VINING
 "Joanie"
 Chorus 3; Drama 1,2,3,4; Pep Club 2,3,4;
 Class Secretary 3; N.H.S. 3,4, Pres. 4;
 Yearbook 3,4, Asst. Ed. 3, Editor 4; S.C.
 Election Comm. 2; School Spirit Forum 4;
 Science Club 1,2,3, Secretary 3.



ROBERT WHEELER
 "Bob"
 Pep Club 4; Wrestling 4; Chess Club 2,3,4;
 Drama Club 3,4; Student Council 4; F.T.A.
 4, Pres.



JUDITH WILLIAMS
 "Judy"
 Chorus 1,2,3; Latin Club 1,2; Cheerleader
 4; Yearbook 4, Business Mgr.; Pep Club 4;
 Class Sec. 4.



JOHN TOMERA

PHILIP WITUNSKI
 "Phil"
 Band 1,2; Intramural Basketball 2,3.





JOHN WURL



PATRICIA ZEKL

"Patty"

Drama 3,4; GAA, 1,2,3,4; Pres. 4; Pep Club 1,2,3,4; Inventors' Club 3; Yearbook 4; Art Editor, V. Pres. of Sophomore class; Newspaper--4; Asst., Asst., Ed.; Election Committee--4; N.H.S.--4.



WILLIAM ZENGER

"Bill"

Football 1; Intramural Basketball 2,3; Student Council 1.



LOUISE ZETTEL

Newspaper 4; Feature Ed.; Band 1,2; Library Aide 2,3; Pep Club 4.

3:30 CLUB



We pause at this time to honor the graduating members of our 3:30 Club. We know how much they must hate to leave the gay evenings of test tube washing under the careful guidance of Mr. Richard S. Goodspeed.

JUNIORS



Junior Class Officers: F. Dvasnicka, Treasurer; D. Leigh, President; M. Novak, Vice-President; S. Johnson, Secretary.



M. Adamec



B. Arlon



B. Bavery



B. Beach



M. Beckett



L. Bice



S. Billingsley



B. Braithwaite



B. Brekke



K. Brinegar



W. Cantwell



P. Carson



M. Carter



S. Carver



B. Cinert



M. Cosino



R. Crow



B. Cunningham



P. Dasch



D. Denniston



P. DiJohn



C. Enk



B. Etsinger



S. Gabler



P. Gamble



D. Garringer



B. Gihle



J. Gregg



L. Groce



P. Hammer



K. Hansen



L. Harp



F. Harper



M. Henner



S. Hodus



T. Hostalek

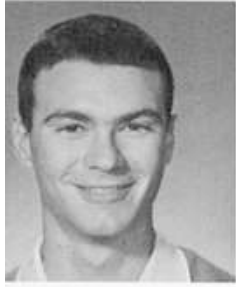

R. Hutchison



D. Huth



R. Jenkins



E. W. Johnson



S. Johnson



K. Kandlik



J. Kawecki



G. Kelz



L. Kendall



K. Kepford



W. King



N. Klima



R. Knight



Z. Korbar



C. Krueger



F. Kvasnicka



D. Leigh



J. Marshall



M. Miller



C. Moss



D. Moyes



J. Myers



M. Novak



R. Paulsen



M. Pavlicek



L. Rakosnik



S. Reasoner



D. Rippon



D. Rychtarik



K. Rychtarik



S. Sanders



R. Schummer



R. Schwier



W. Shestiuk



C. Smith



J. Smith



J. Smrt



J. Stanek



H. Steurer



C. Straub



C. Swink



C. Tomacek



D. Wachowski



S. Warner



D. Weber



S. Wesselink



D. Wheeler



M. Whitehouse



P. Wimberly



G. Wright



C. Wyns



V. Yackley



P. Zinner

Missed
photographer:
A. Groll, A.
James.

SOPHOMORES



Sophomore Class Officers: P. Haventz, Vice-President; J. Zekl, Secretary; M. Mc-Ilwain, President; T. Nichols, Treasurer.



D. Barta

E. Blindt

H. Bradley

T. Breen

D. Brinegar

K. Bugarewicz



L. Bumber



M. Buttry



G. Canale



A. Catlin



T. Cinert



S. DeMeo



K. Diehl



M. Donaldson



K. Dubin



A. Dyntera



D. Dziezic



M. Edwards



B. Esposito



R. Ford



J. Groat



L. Hankinson



D. Harp



P. Havenar



B. Hayes



C. Heitz



D. Hoffman



L. Hutchison



O. Huth



M. Janis



D. Jason



D. Jeschke



E. Jones



A. Jylland



D. Kanady



T. Kimes



B. King



S. Klima



R. Koniecke



B. Kubes



C. Kulp



H. Laman



C. Lenard



R. Lewis



S. Lockett



B. Luther



M. Lelingis



W. Luther



R. Mason



L. May



M. McIlwain



M. Mayhall



D. Meister



J. Mizener



B. Montague



C. Moore



S. Morris



J. Morrow



B. Moudry



V. Moudry



G. Mulkins



T. Nichols



M. O'Connor



M. Pearce



M. Pechous



R. Perry



S. Roake



C. Rosseter



S. Rudder



E. Rychtarik



S. Schmidt



J. Seaton



P. Shannon



L. Shultes



B. Shultz



J. Siebert



E. Simon



K. Simpson



J. Sloup



B. Smith



C. Soderlund



W. Srail



L. Stanley



S. Starke



K. Studeny



G. Swink



B. Tarr



L. Thaagaard



L. Thompson



J. Tomera



S. Wiegert



K. Wood



J. Wurth



J. Zekl

Missed photographer: R. Calienda,
A. Cathran, D. Denis, R. Kusnierz,
D. Stover.

FRESHMEN



Freshman Class Officers: H. Barta, Secretary; B. Melton, President; J. DeGraff, Treasurer; S. Martin, Vice-President.



W. Adamec

H. Barta

D. Beals

C. Belknap

D. Belom

C. Benefield



N. Benson



L. Bice



J. Brinkmeyer



N. Burkman



C. Cantwell



J. Catlin



R. Camey



M. Carrie



H. Christ



J. Copp



J. Dahlin



G. Decker



J. De Graff



G. Denniston



L. Donaldson



E. Dooley



S. Dudley



M. Ehart



S. Fuqua



T. Garringer



M. Gendvil



T. Godbold



J. Govi



L. Gralton



M. Groat



D. Hall



M. Hanson



D. Heggen



R. Heitz



J. Herlien



R. Homa



J. Jeffery



D. Kendall



L. King



M. Kizior



G. Koff



R. Korbar



M. Kowalczyk



P. Kral



F. Lemons



J. Lewis



N. Lindgren



J. Lindsey



J. Liszka



W. Lockett



J. Losic



J. Martin



S. Martin



R. McIlwain



D. McKibben



B. Melton



H. Minnick



P. Mlnarik



S. Mulkins



L. Murdock



S. Nichols



P. O'Connor



J. Pearce



M. Pechous



G. Pelke



R. Pippenger



D. Proud



G. Ridgeway



B. Roge



P. Rosenthal



P. Rychtarik



D. Saltis



J. Sanders



S. Sanders



R. Saraga



R. Schmidt



L. Schuenemann



M. Sikorski



R. Simonson



L. Skalic



J. Smrt



J. Snow



S. Sprietsma



G. Stanley



J. Straub



M. Trayer



D. Van Ryn



L. Van Tilburg



J. Vitta



S. Williams



C. Woolverton



M. Wyns

Missed Photographer: E. Beach, D. Brabham,
J. Carter, D. Killgore.





ORGANIZATIONS

STUDENT COUNCIL

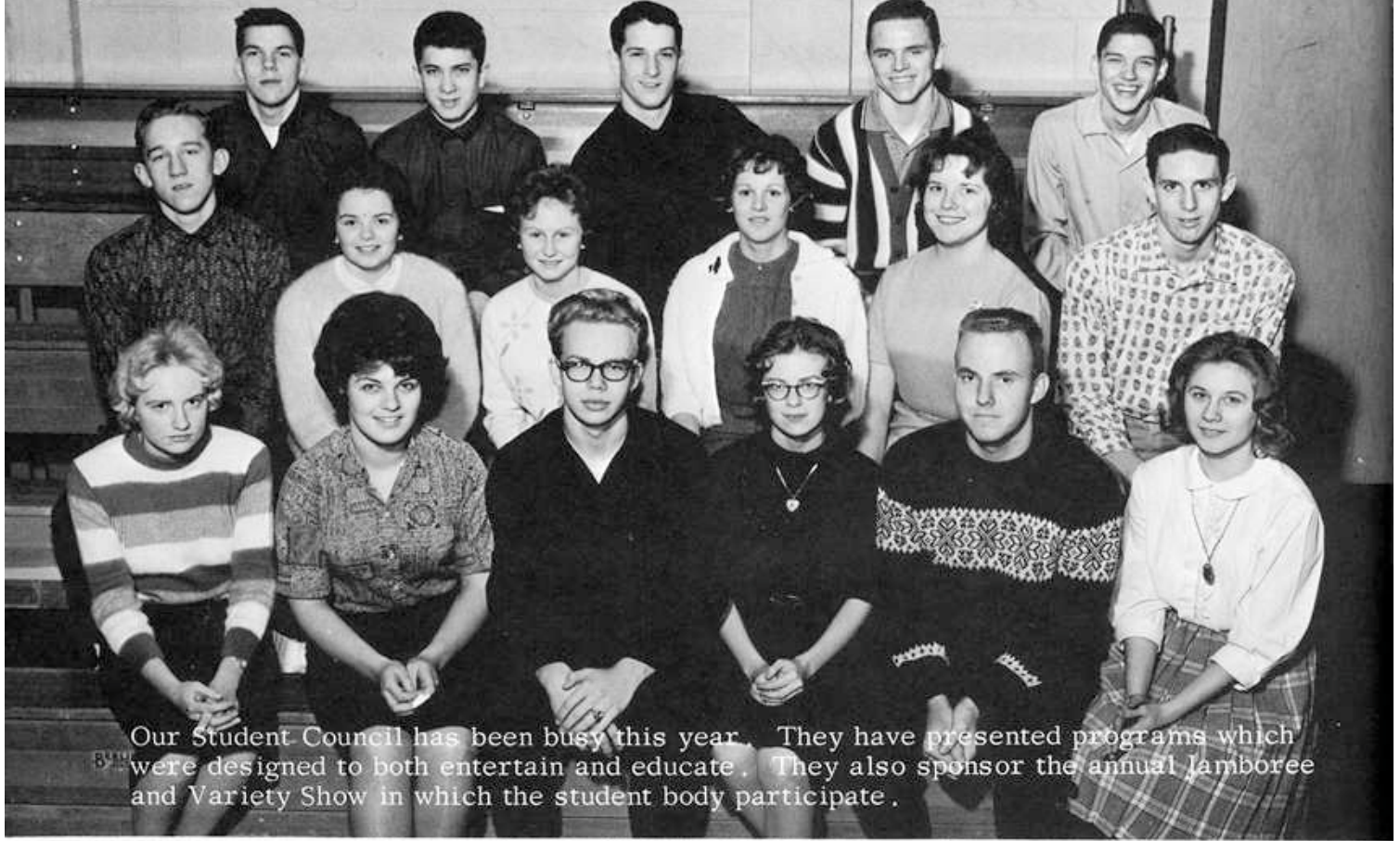

Our Student Council has been busy this year. They have presented programs which were designed to both entertain and educate. They also sponsor the annual Jamboree and Variety Show in which the student body participate.

NATIONAL HONOR SOCIETY



The Athenian Chapter of the National Honor Society is in its fourth year. Members are elected each fall on the basis of scholarship, character, leadership and service.

FUTURE TEACHERS OF AMERICA



The F.T.A. is one of our most progressive clubs. It is aimed at the vocational aspirations of our students interested in careers in teaching.

NEWSPAPER STAFF



THE ROAR was newly organized this year to serve the needs of our ever-expanding school. The paper is published on a flexible schedule, coming out approximately every six weeks.



GIRLS' ATHLETIC ASSOCIATION



The Girls' Athletic Association is comprised of our most athletically minded, energetic girls. They meet one night after school every week for an hour of strenuous activity.

SCIENCE CLUB



The Science Club was organized to accommodate the interests and aims of students interested in scientific fields and possibly careers in science.

CHESS CLUB



The Chess Club is now two years old. Their activities include meetings after school and an annual tournament held in the spring.

FUTURE HOMEMAKERS OF AMERICA



The F.H.A. is a group of girls interested in learning and practicing homemaking skills. They participate in the annual Fashion Show and hold periodic meetings.

PEP CLUB



The Pep Club had a late start this year, but they have contributed greatly to our school spirit. Their enthusiasm is apparent at all of our athletic events.

VARSITY CLUB



Varsity Club is an honorary organization for those of our athletes who have been active on the varsity squads of various sports.

ART CLUB

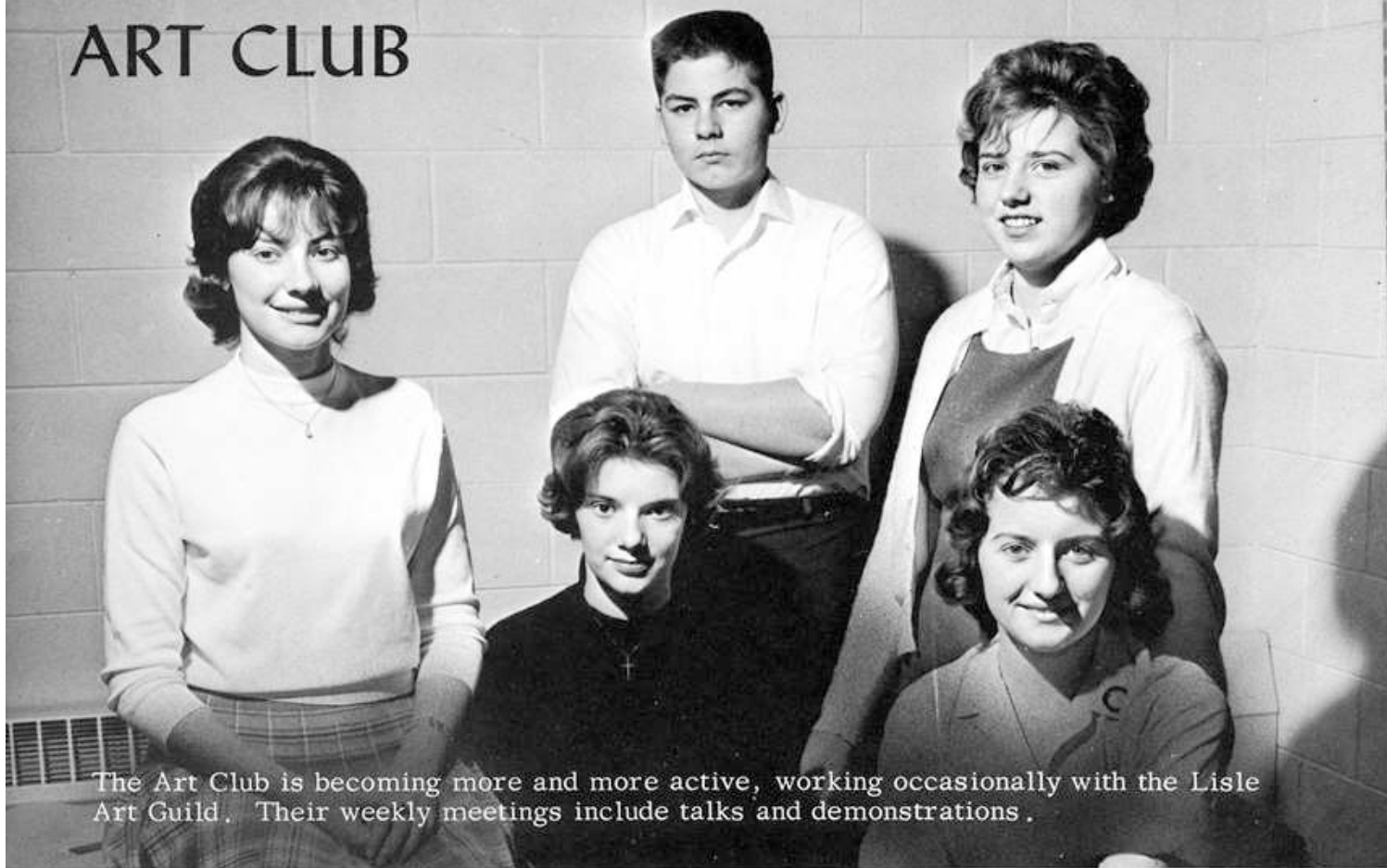

The Art Club is becoming more and more active, working occasionally with the Lisle Art Guild. Their weekly meetings include talks and demonstrations.

DRAMA CLUB



The Drama Club has provided both members of the student body and the community with fine entertainment for several years. Last year was no exception and we look forward to their future productions.

CHORUS



Each year our chorus gains experience and becomes more and more versatile. This group



of students, under the direction of Mr. Robert Bartett, deserves sincere congratulations.

30-31	W. WRIGHT
20-21	F. SZ
22	KNIGHT
24	ADAMS
32	WATSON
52	SMITH
74	ANSON
40	LEIGH
44	GILL

MIN. SEC.

1 2 3 4

VISITORS HOME

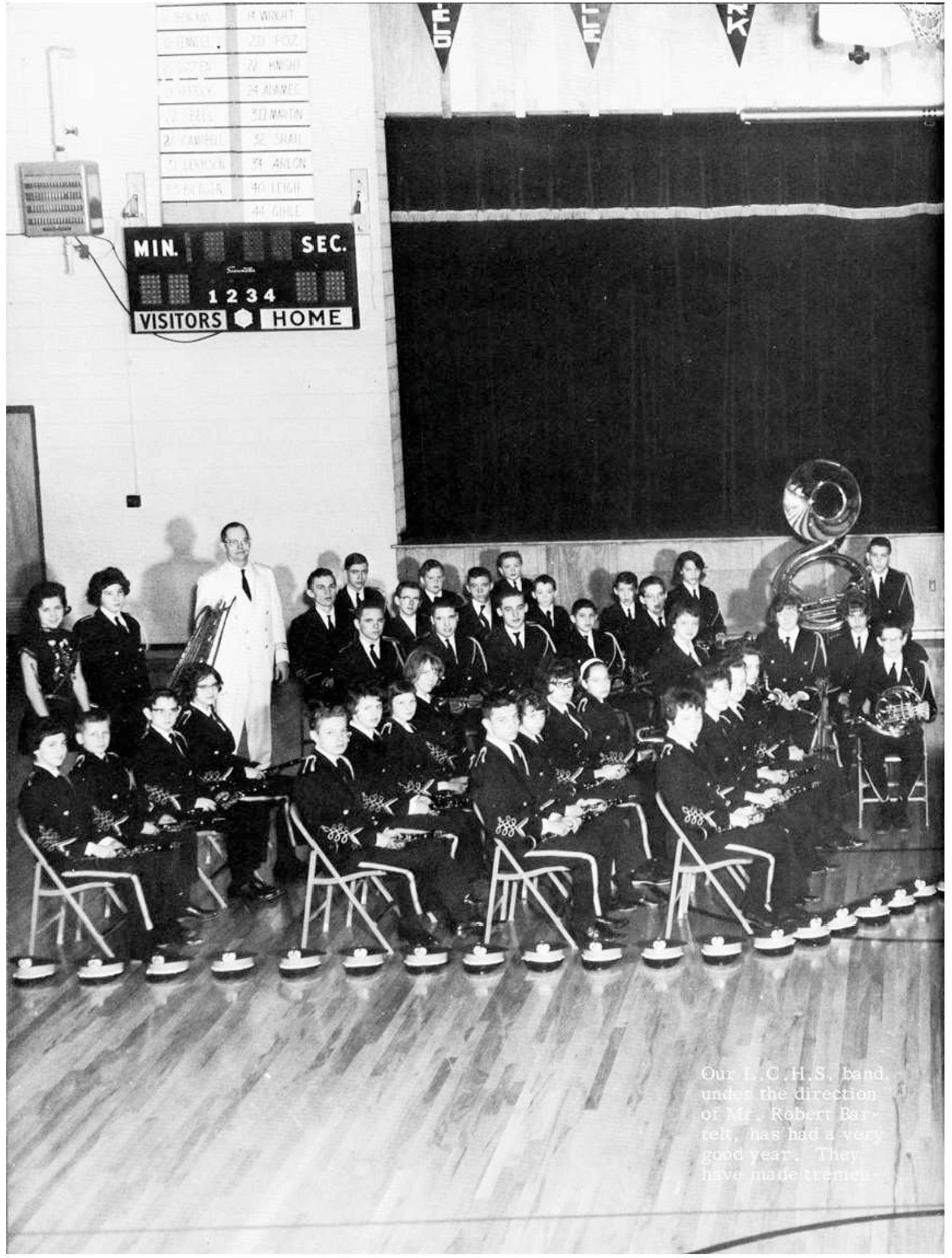

Our L. C. H. S. band, under the direction of Mr. Robert Bartelt, has had a very good year. They have made tremen-



dous strides over
the past years and
have continued the
annual Christmas
and Spring Concerts.



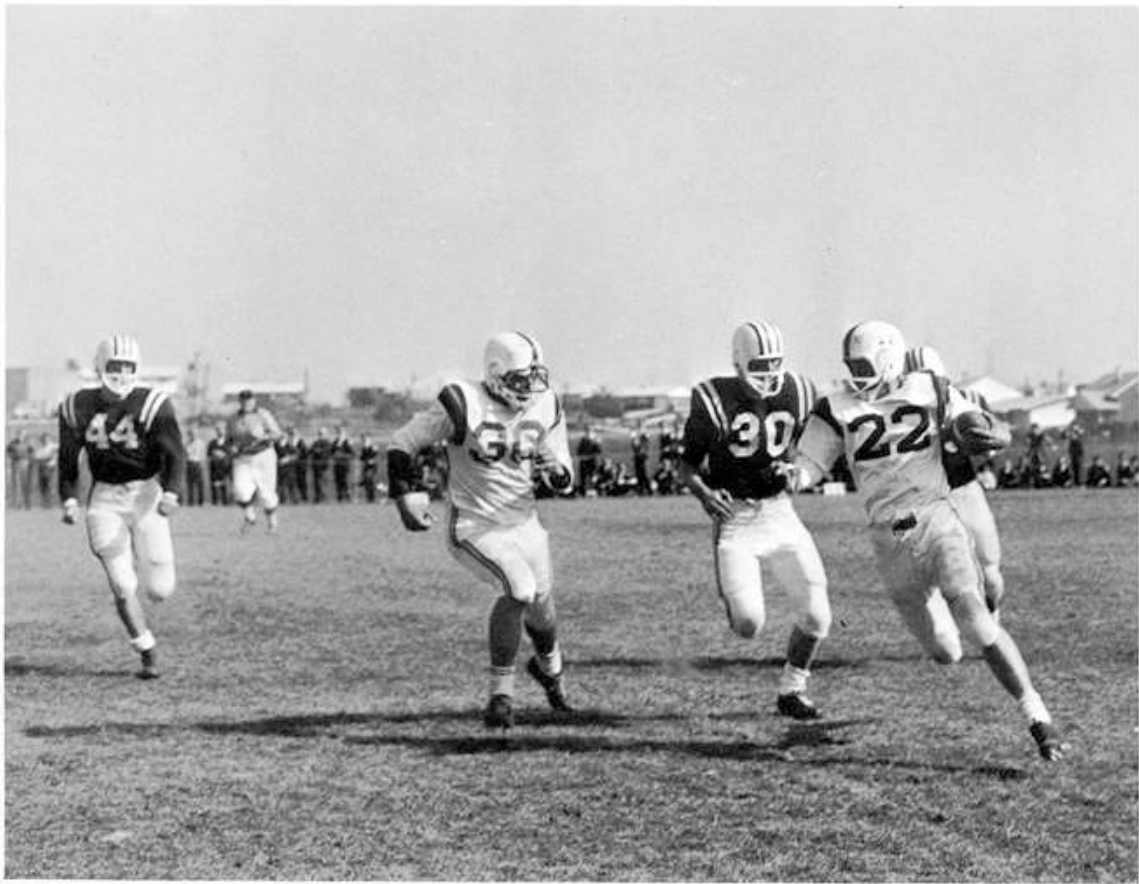

ATHLETICS

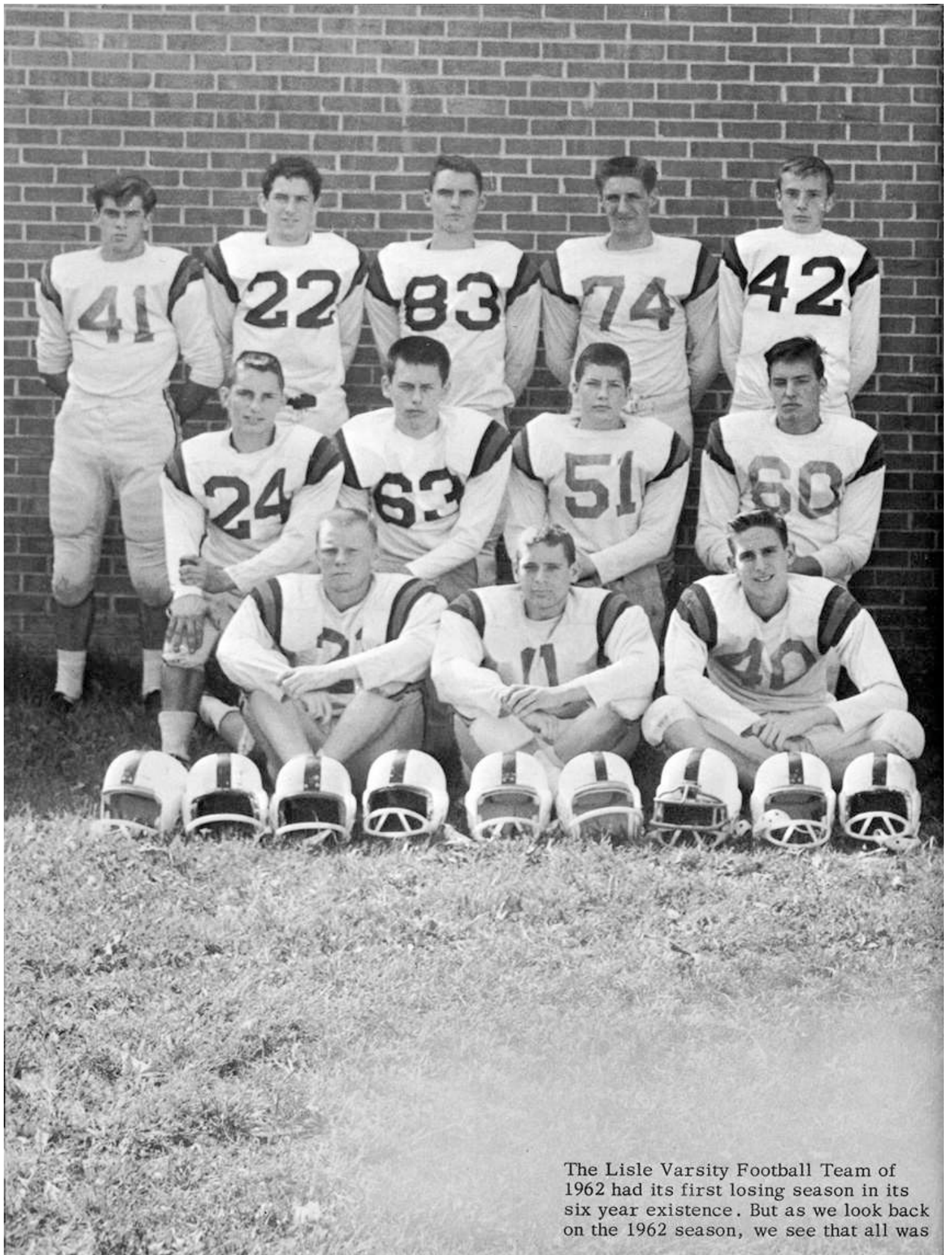

The Lisle Varsity Football Team of 1962 had its first losing season in its six year existence . But as we look back on the 1962 season, we see that all was

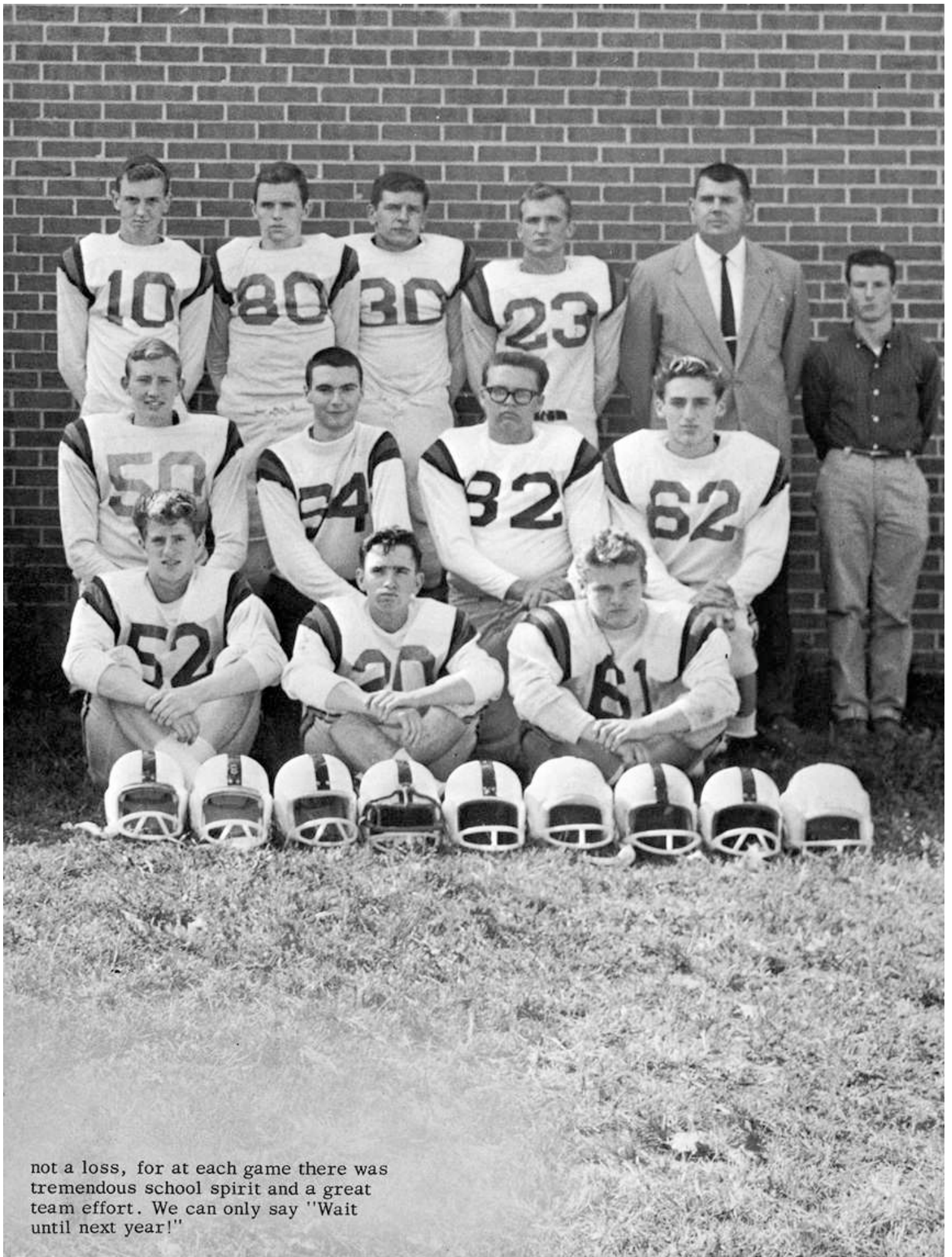

not a loss, for at each game there was tremendous school spirit and a great team effort. We can only say "Wait until next year!"



A new dance, Paul?

HARD AT WORK



Oh! Oh!

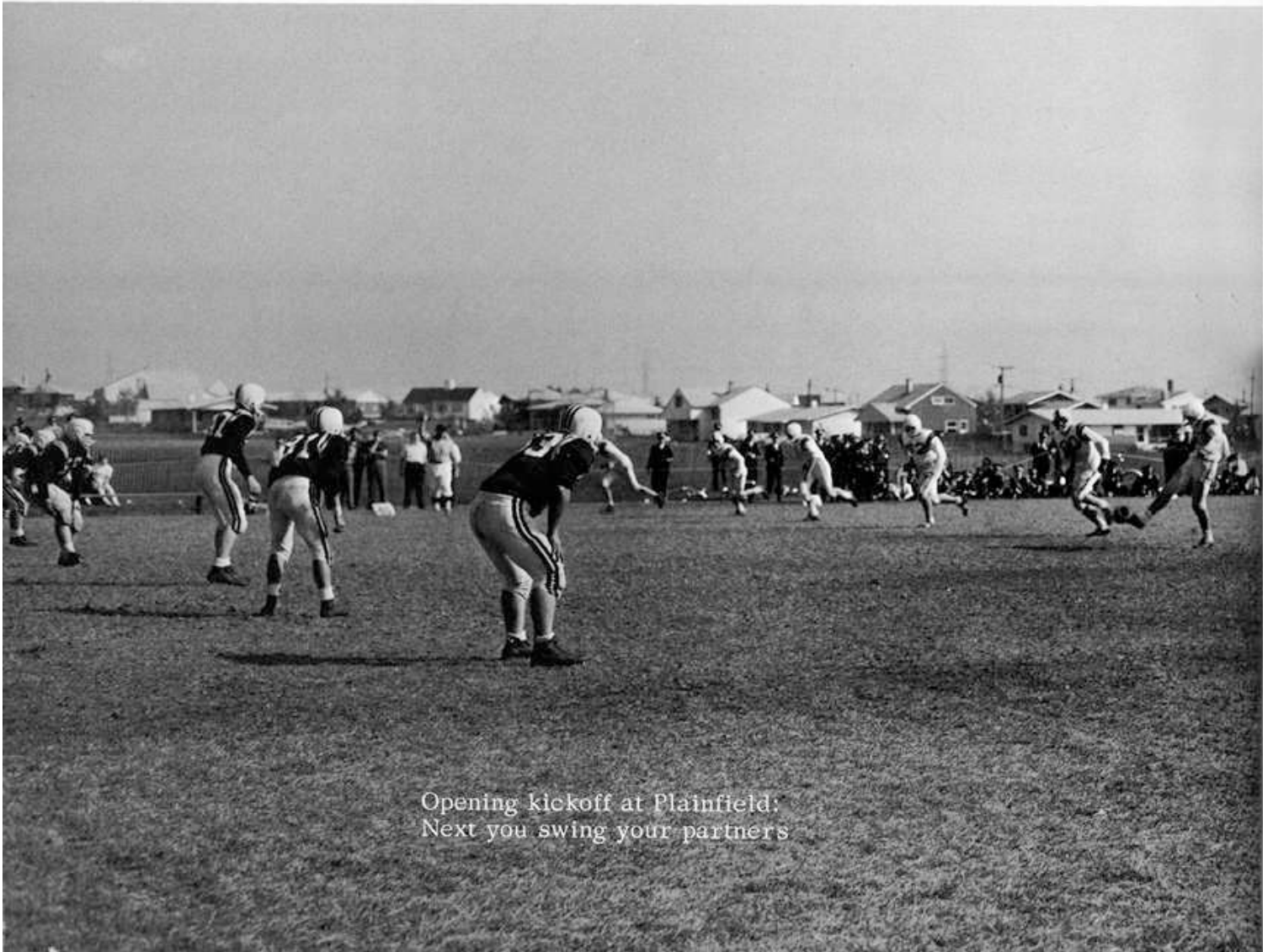

Opening kickoff at Plainfield:
Next you swing your partners



Here's Dunlap tearing through opponents



Smrt doing the Twist



Go get'em, Jenks

LISLE LIONS VARSITY FOOTBALL: 1962

Lisle	13	. . .	Mooseheart	28
Lisle	6	. . .	Plano	27
Lisle	6	. . .	Kaneland	27
Lisle	6	. . .	Tinley Park	7

Lisle	13	. . .	Plainfield	19
Lisle	0	. . .	Yorkville	21
Lisle	7	. . .	Sandwich	7
Lisle	14	. . .	Oswego	34

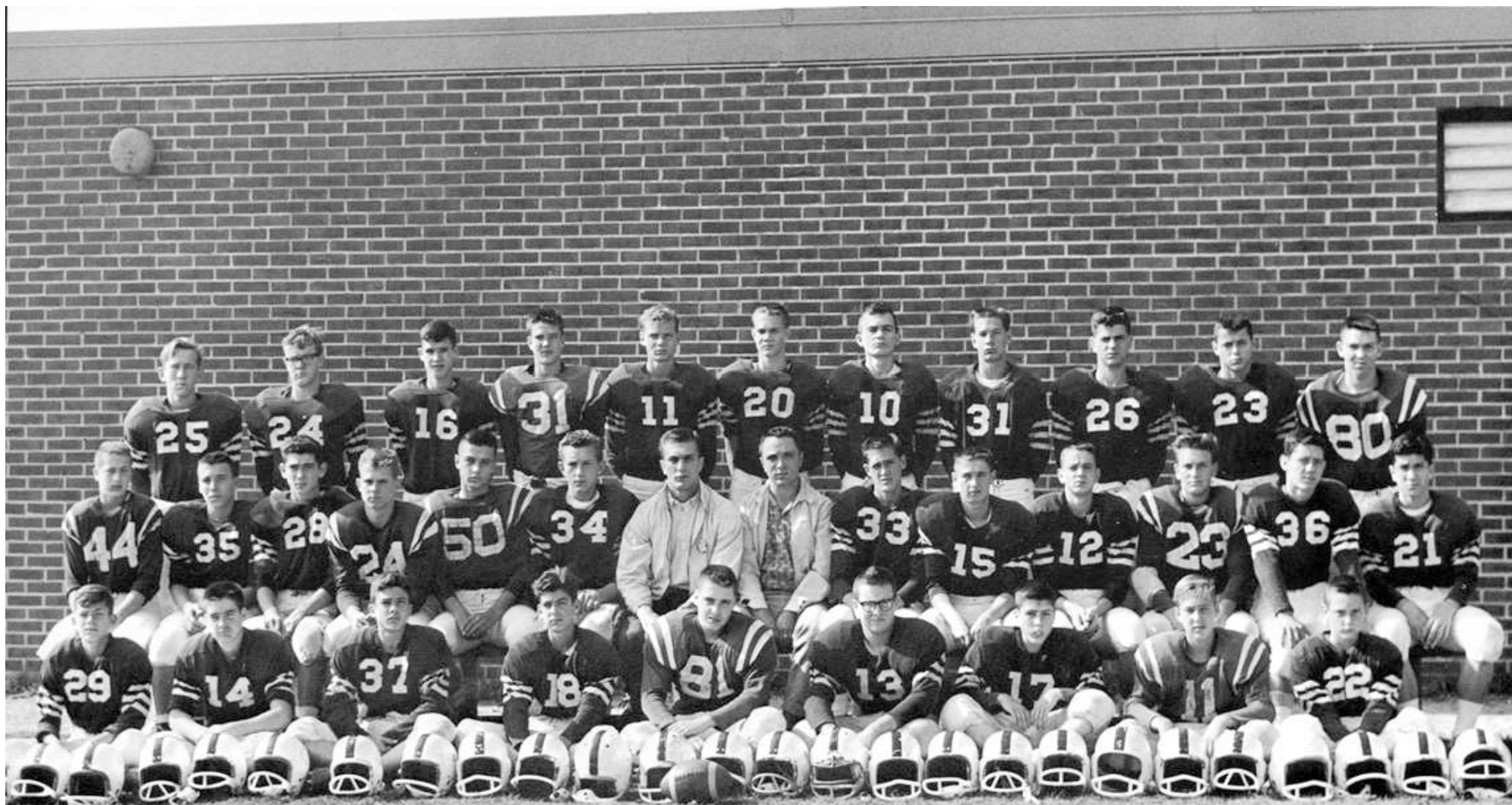

The Junior Lions of 1962, with some fine material, had a good season. Having hard-running backs and a hard-working line, they played every game to the utmost of their ability.



This picture symbolizes the spirit which the fresh-soph displayed all season.

Lisle . . . 0	Mooseheart 38	Lisle . . . 38	Plainfield . . . 6
Lisle . . . 6	Plano 14	Lisle . . . 20	Yorkville . . . 26
Lisle . . . 6	Kaneland 27	Lisle . . . 6	Sandwich . . . 0
Lisle . . . 6	Tinley Park 0	Lisle 7	Oswego 40

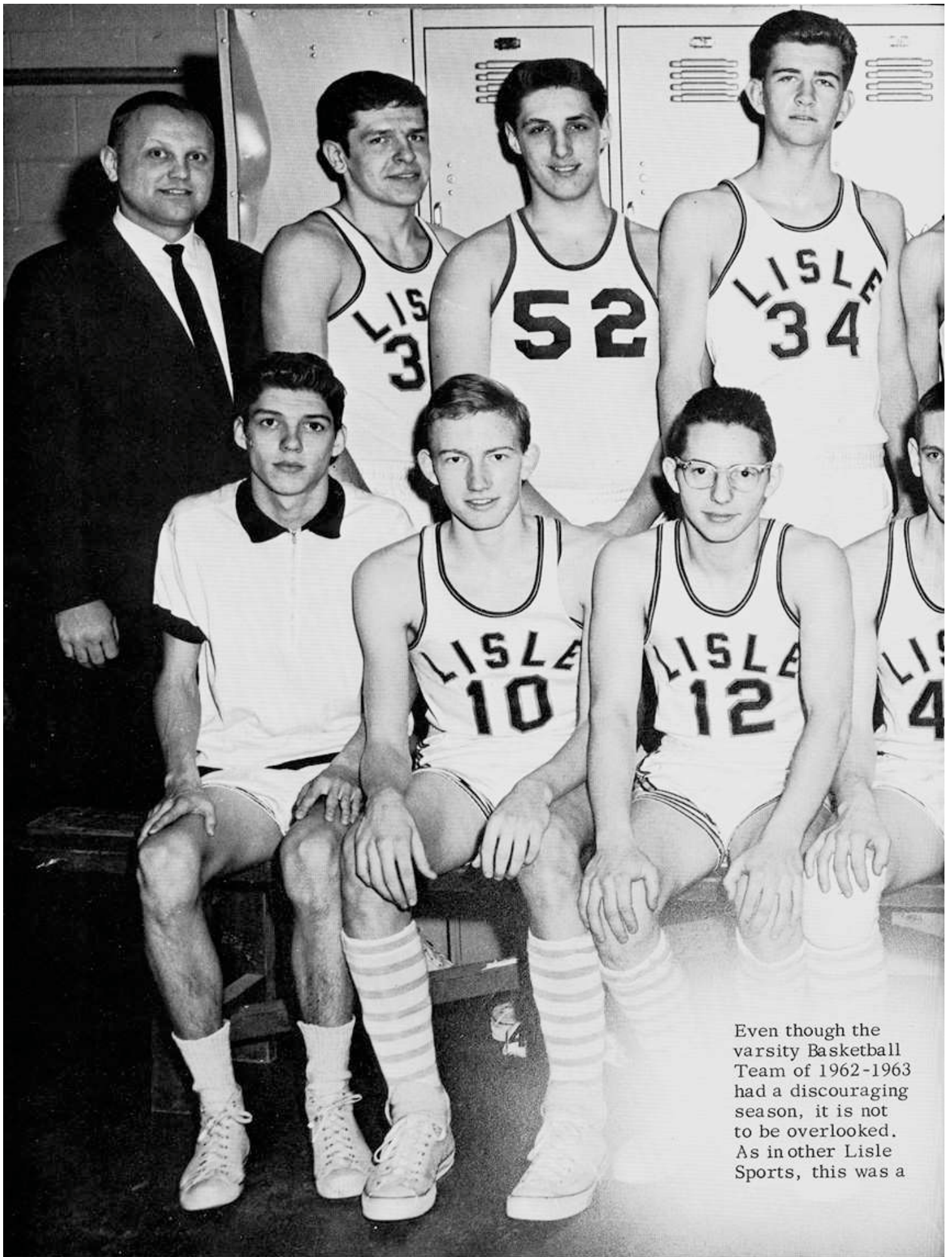

Even though the varsity Basketball Team of 1962-1963 had a discouraging season, it is not to be overlooked. As in other Lisle Sports, this was a



building year. Next year, with most of the team intact and some fresh blood coming up, we can expect great things from this team.

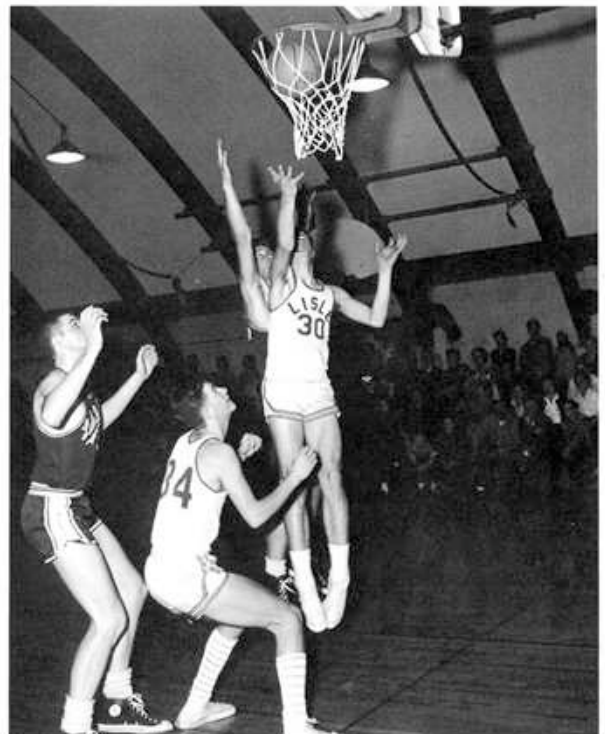

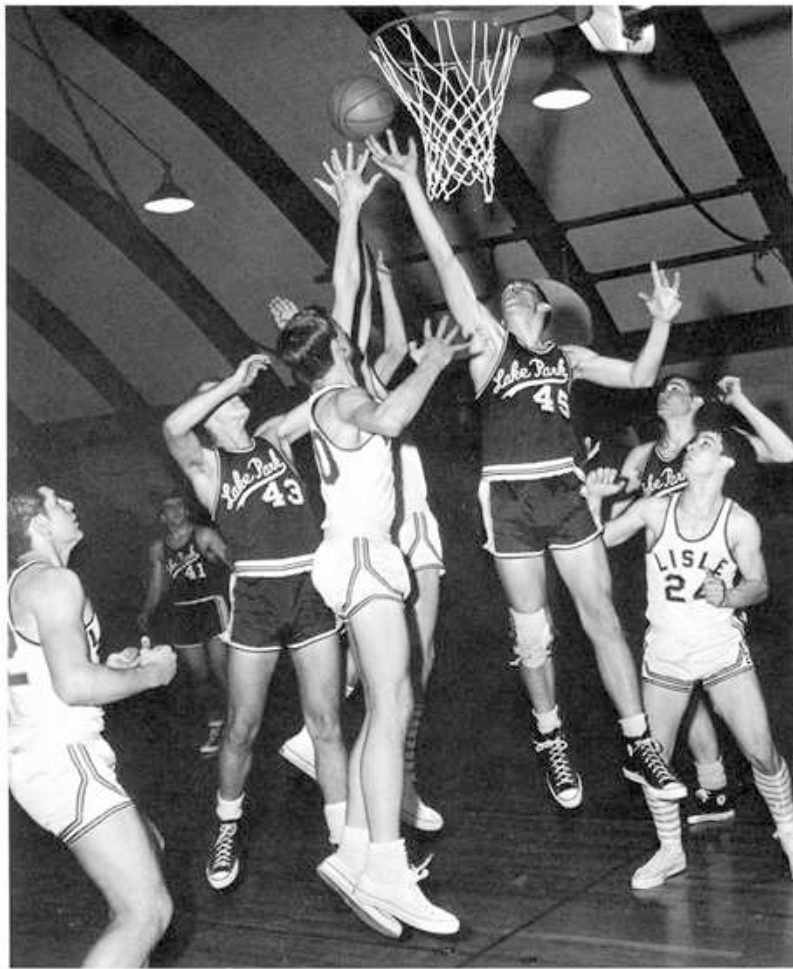





TOURNAMENT CHAMPIONS!!

Lisle	43	Minooka	42
Lisle	48	Yorkville	26
Lisle	47	Oswego	39



Throughout the 1962-1963 Season, the Frosh-Soph basketball team displayed spirit, hustle and determination. After getting off to a slow start, the cubs came storming back to win thirteen of their last fourteen games. One of the highlights of the season was the capture of the conference tournament.

Credit must be given to the hard working cheerleaders, the faithful fans, and last but not least the second and third string players, without whose help this fine season would not have been possible.



TRACK

1962

63



Even though the 1962 Track Team was handicapped by a paucity of seniors, it had a fine season, placing second in the Fox Valley Conference. Some of the outstanding members of the squad qualified for state awards. With an experienced team returning in 1963, we can expect an even better season.

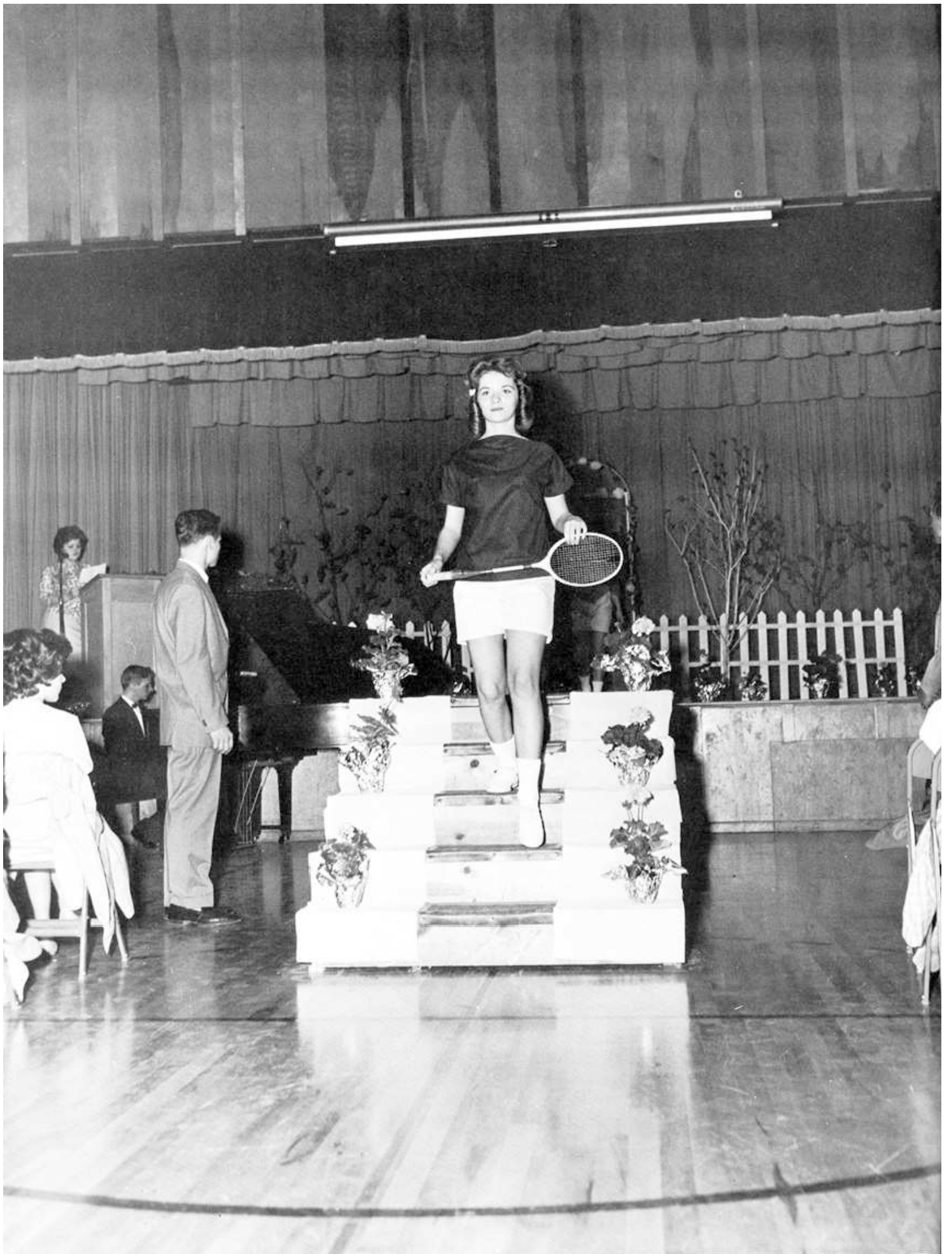



ACTIVITIES

HOMECOMING

Picking a queen is one of the hardest parts of the Homecoming tradition. This year we were very proud to have Queen Shirley Braithwaite leading the fine court of girls.





From the crowning of a queen . . .



. . . to the Homecoming Dance . . .

each Homecoming is fun for both . . .



. . . students



. . . and teachers

HONOR DAY 1962

Once a year the entire school assembles to recognize the achievements of the students. Awards are presented for excellence in the fields of sports, business skills, scholastic honors, and club participation.



SHOWS 1962





AUDIO-VISUAL AIDES



This is a service organization which is responsible for the audio-visual equipment used in class lectures.

HALL MONITORS



The hall monitors are the first students that visitors to our school meet. Their duties include: greeting and guiding visitors, keeping halls quiet and cleared, and running various errands for the office and teachers.

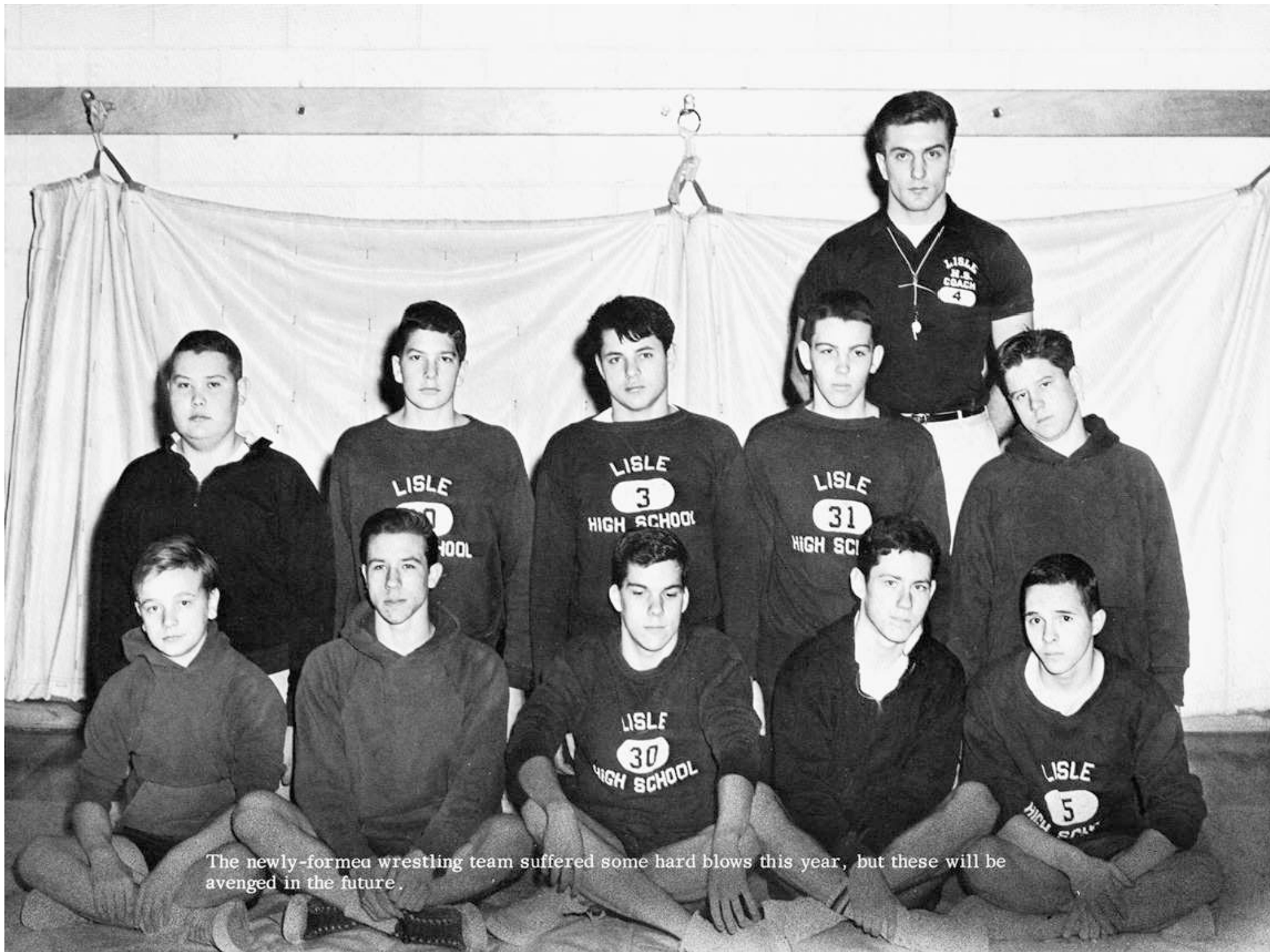

The newly-formed wrestling team suffered some hard blows this year, but these will be avenged in the future.

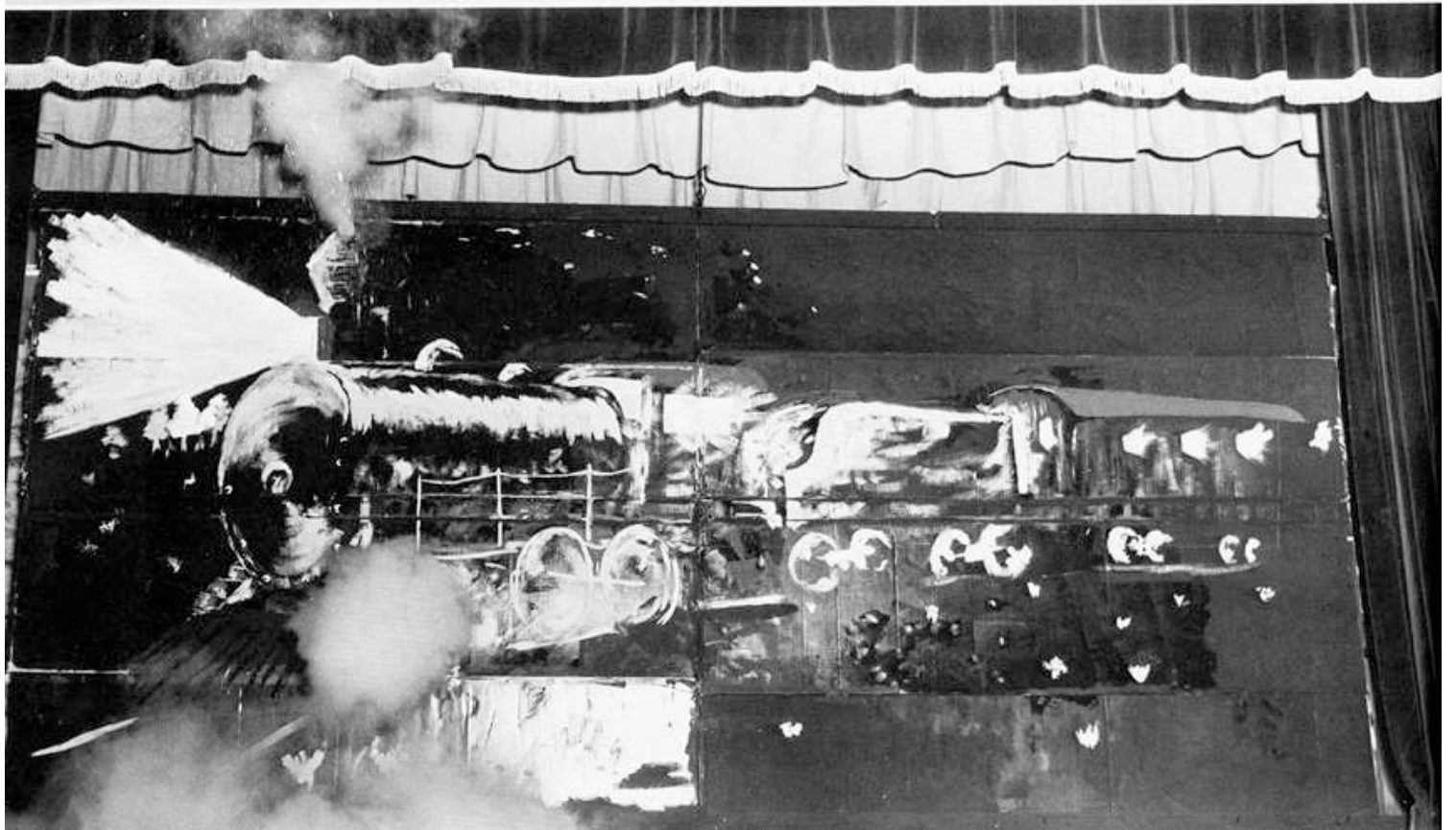

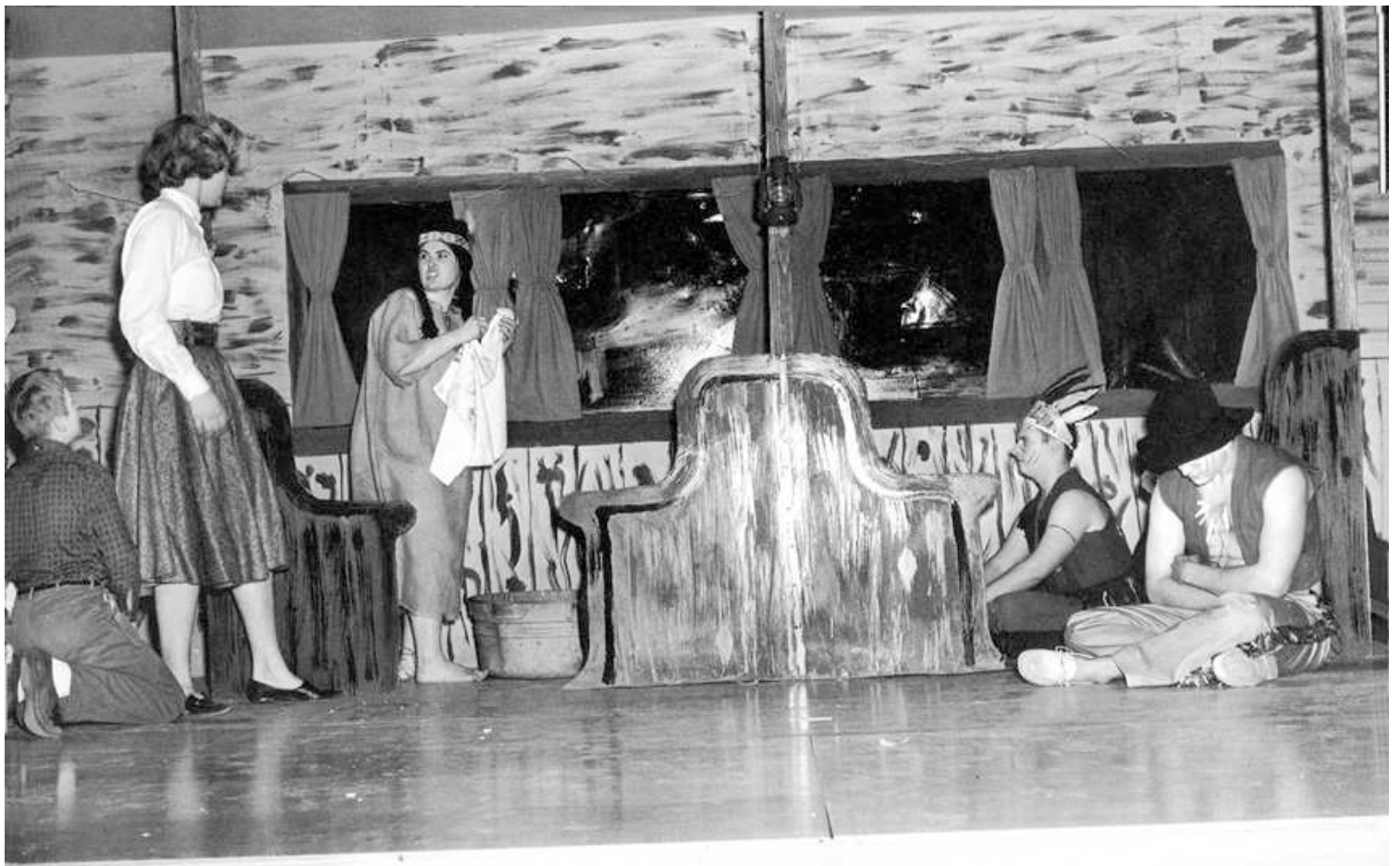

Many long hours of work go into a play, and ours is no exception. We are proud to say that few Drama Clubs can match Lisle's continued enthusiasm for this fine art and attribute this to the fact that we have one of the finest drama instructors, Mr. George Rapp.

PROM '62



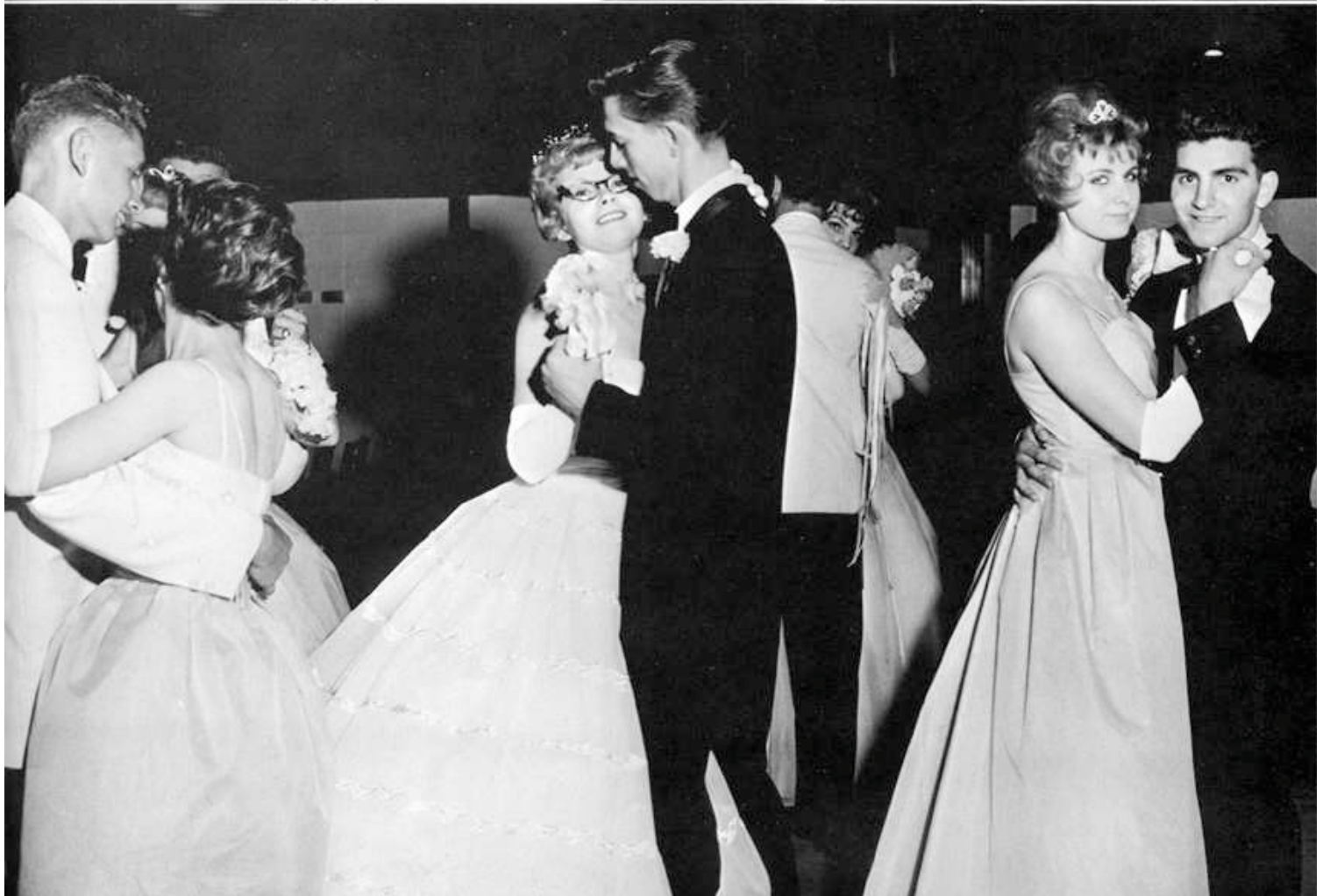
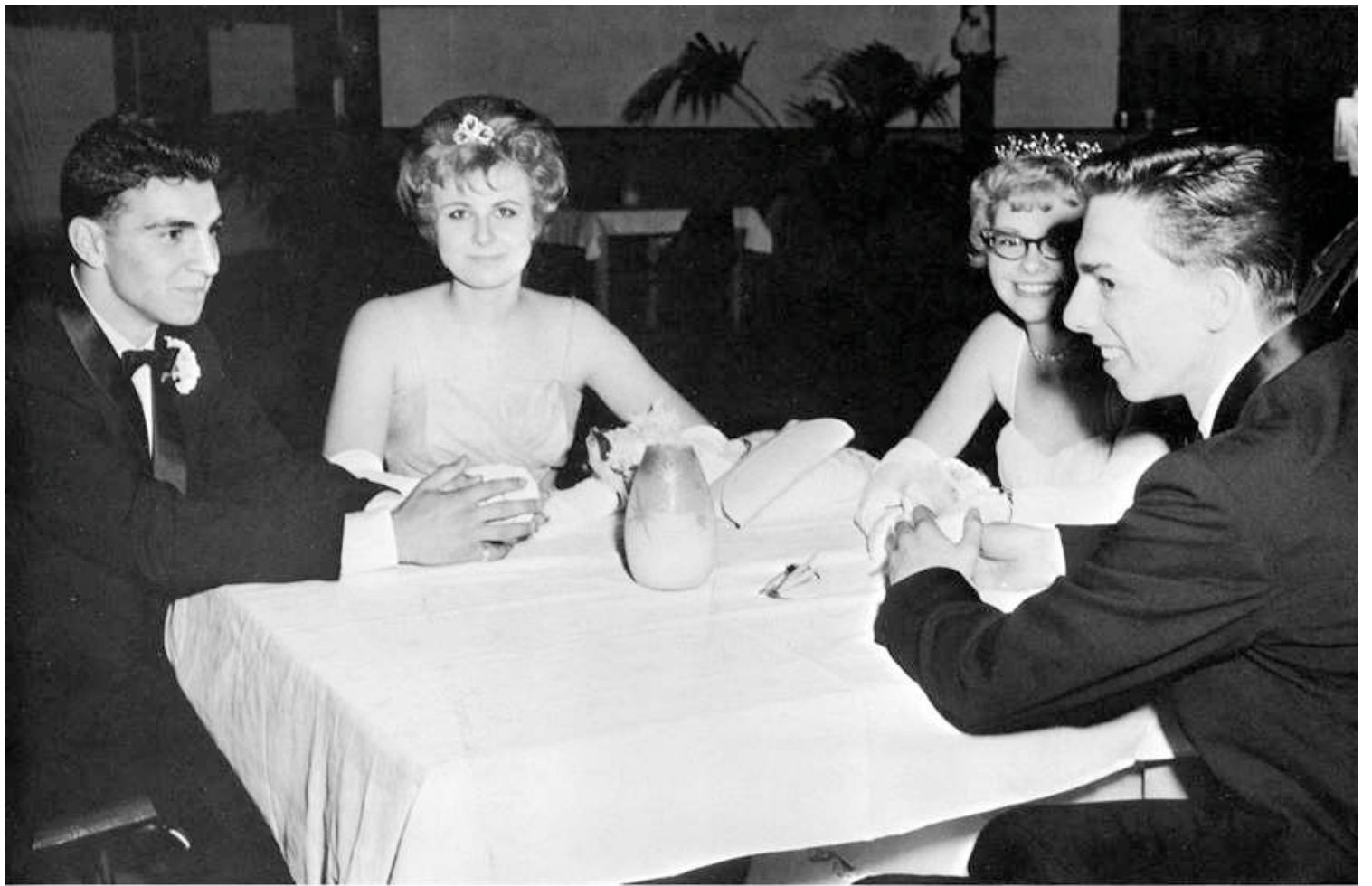

VARSITY CHEERLEADERS

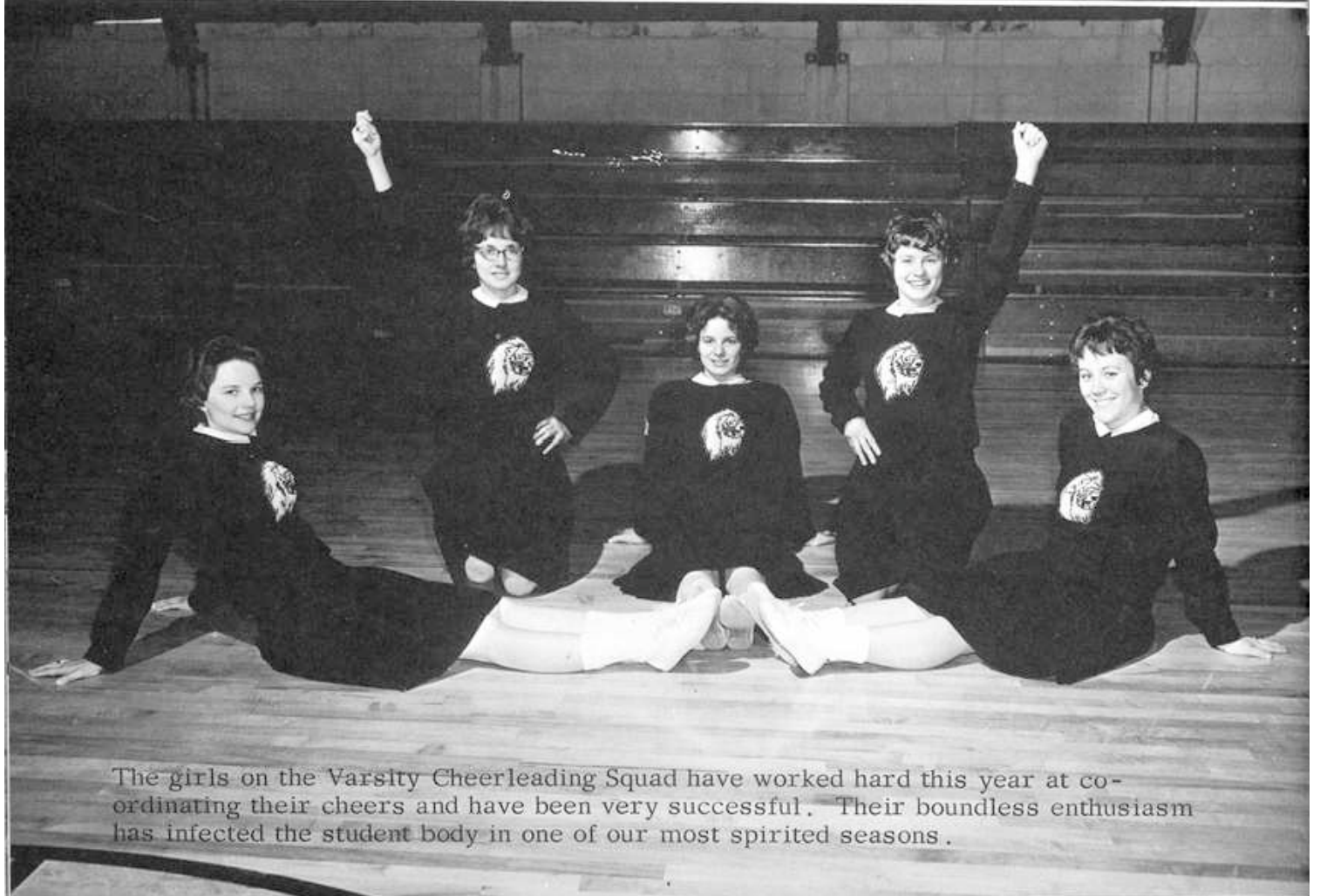
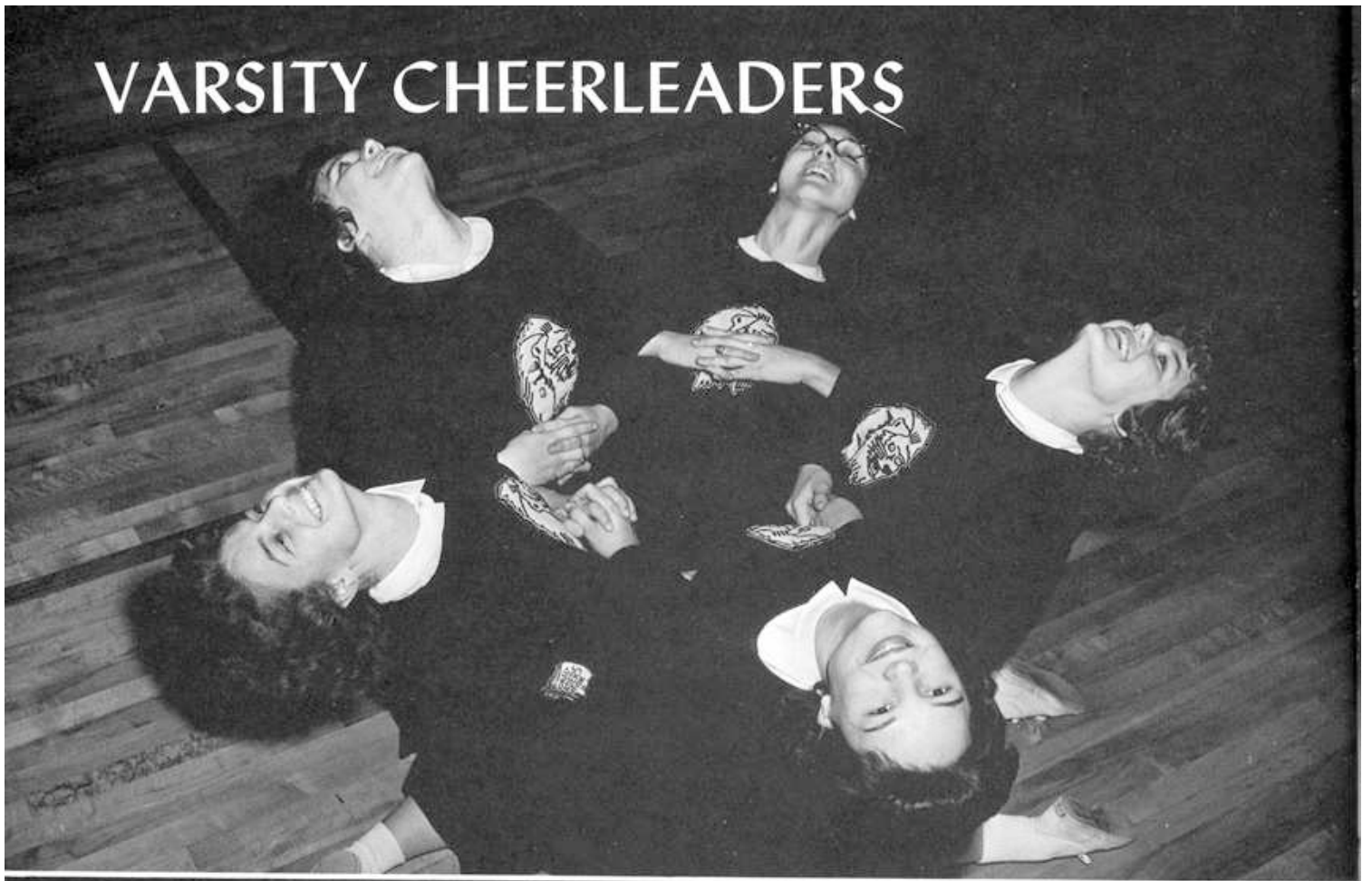

The girls on the Varsity Cheerleading Squad have worked hard this year at coordinating their cheers and have been very successful. Their boundless enthusiasm has infected the student body in one of our most spirited seasons.

FROSH-SOPH CHEERLEADERS



The Frosh-Soph Cheerleaders have cheered the Frosh-Soph teams to victory after victory in one of their most successful years.

ALTERNATE CHEERLEADERS



There were three alternate cheerleaders this year, always ready and willing to take over when they were needed.

JANITOR AND COOKS

Behind the scenes of any school there are always the cooks and the janitor. For the amount of work they do, the recognition they receive is truly insignificant.





ADVERTISING

Congratulations Class of '63

BANK OF LISLE



4733 Main Street / Lisle / Illinois / Woodland 9-2800

Serving "The Arboretum Village" and Surrounding Area

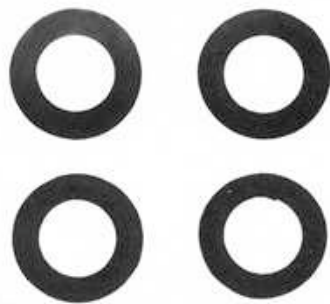

FOUR LAKES RECREATION AREA

Maple Avenue * Lisle, Illinois * 964-2550

Group Picnics / Catering / Entertainment / Party Rooms
Skiing / Fishing / Hayrides / Splash Parties / Day Camp Trips

ECONOMY FOODS

Joe and Wanda Rychtarik

Woodland 9-3820

4732 Main Street

Lisle, Illinois

Freezer Meats



Vegetables

U.S. Choice Meats

Building a Bigger, Better
Lisle Community

FOR YOUTH... *a new direction*

FOR DESIGN... *a new direction*

PLANNING... *a new direction for the future*

The Meadows

the community for new directions in living . . .



Lisle Drug Store

4734 Main Street

Lisle, Illinois



Lisle Standard Service

Route 53 & Warrenville Road

Lisle, Illinois

Steve Pribis
&
Don Purney

Standard Oil
Products
& Services



Keetz Book Nook

Open Everyday

6 A.M. to 10 P.M.

Congratulations and Best Wishes

Rochkes Lisle Pharmacy



Free Delivery

WO 9-2914



Joseph Floyd and Elmer Zettel
Owners

928 Ogden Ave.

Phone 964-1666

Lisle, Illinois

Phone 969-0925

**BELOM
REAL
ESTATE**

Homes
Farms
Business

4716 Main St.
Lisle, Illinois

Compliments of

ALBERT RIEDY CO.

Hardware--Lumber

WO 9-3847

1017 Front Street

Lisle, Illinois

WO 8-6885



Pizza

LA BIANCO'S LOUNGE

Chicken, Steaks, Chops, Spaghetti,
Ravioli, Italian Beef & Sausage--
Carry Our Orders (No Delivery)

4801 Lincoln Ave.
(Rt. 53 & Burlington)

Lisle, Illinois

WO 9-3856

HANSEN'S FOOD STORE

Fresh Meats, Groceries, Frozen Foods, Fresh Vegetables

4758 Main St

Lisle, Illinois

Compliments of

LISLE GREENHOUSE

Al-Mar Florists

440305 Main
Lisle, Illinois

WO 9-3826
or
WO 9-2778

See

WALKER R. GAMBLE

Your Local Agent for All Your Insurance Needs

900 Ogden Avenue

Lisle, Illinois

BEN FRANKLIN

4716 Main Street

WOodland 8-7703

Lisle

Compliments of

JIM & JEFF REPAIR SERVICE

1508 Ogden Ave.

WO 9-0859

Lisle, Illinois

Burlington Secretarial Service

Dictate by phone

4738 Main Street

WO 9-6946

Lisle, Illinois

Phone WO 9-0295

Homesites Homes Farms

WALTER C. JAHNKE REALTOR

Insurance--Bonds--Mortgages

Rental and Property Management

4709 S. Lincoln Ave.

Lisle, Illinois

Compliments of

WALINGER STUDIOS, INC.

Champlain Bldg.

37 S. Wabash Ave.

Chicago 3, Illinois



Compliments of



Representative, Bud Hildebrand



Join a League Now or Do Your
Open Bowling at the Beautiful

LISLE BOWL

Cocktails--Snack Shop

4920 Lincoln, Rt. 53

WOodland 8-1300

Lisle, Illinois

Phone WO 9-3835



LEO'S CLEANERS

Complete Service

4752 Main Street

Lisle, Illinois

WHERE You Save DOES Make a Difference

Safe
Excellent Returns



Convenient
Available

and Loan Association

4722 Main Street

Office Hours: Mon.--Tues.--Thur.--Sat.--9 to 4
Friday 9 to 8

Lisle, Illinois

HANKINSON LUMBER & SUPPLY CO.

ONE



One Building Center

1909 Ogden Ave. "Top of Hill"
Lisle, Illinois

Phone WOODland 9-2718

PATRON LISTING

JOE & JULIE GOVI
4730 Main Street

JOE'S BARBER SHOP
4750 Main Street

LISLE DARI CASTLE
1624 Ogden Avenue

DOOLEY MOTOR SALES
1716 Ogden Avenue

ADOLPH'S BARBER SHOP
4718 Main Street

HI-FI CITY
4700 Main Street

LISLE PAINT CO.
4748 Main Street

LISLE LOUNGE
908 Ogden Avenue

WEST SIDE TRACTOR SALES
1719 Ogden Avenue

B & D BEAUTY SALON
4712 Main Street



YOUR YEARBOOK STAFF FOR 1963 VALE

Joan Vining	Editor
Susan Gabler	Asst. Editor
Harriet Stow	Literary Editor
Sue Carver	Asst. Literary Editor
Marie Eble	Asst. Literary Editor
Judy Williams	Business Editor
Elaine Friday	Asst. Business Editor
Darlene Robinson	Asst. Business Editor
Karen Kepford	Asst. Business Editor
Diane Sanders	Asst. Business Editor
Pat Wimberley	Asst. Business Editor
Pat Zekl	Art Editor
Bill King	Asst. Art Editor
Leslie Hutchison	Asst. Art Editor
Barbara Braithwaite	Asst. Art Editor
Richard Mason	Sports Editor
Mary Matteucci	Technical Asst.
Pat Hammer	Technical Asst.
Carol Krueger	Technical Asst.
Kathy Dubin	Technical Asst.
Bob Moudry	Photographer





