

Valé

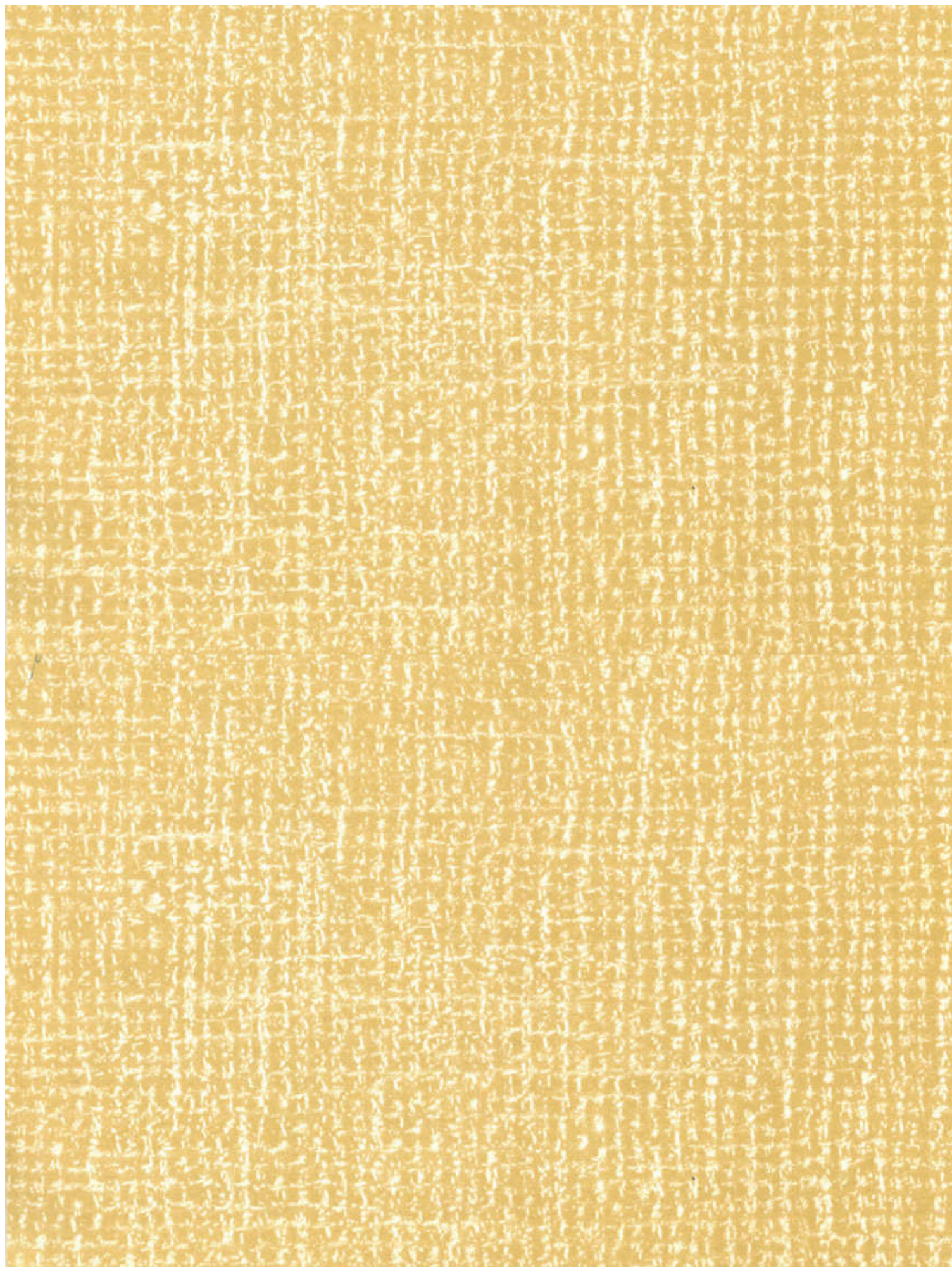

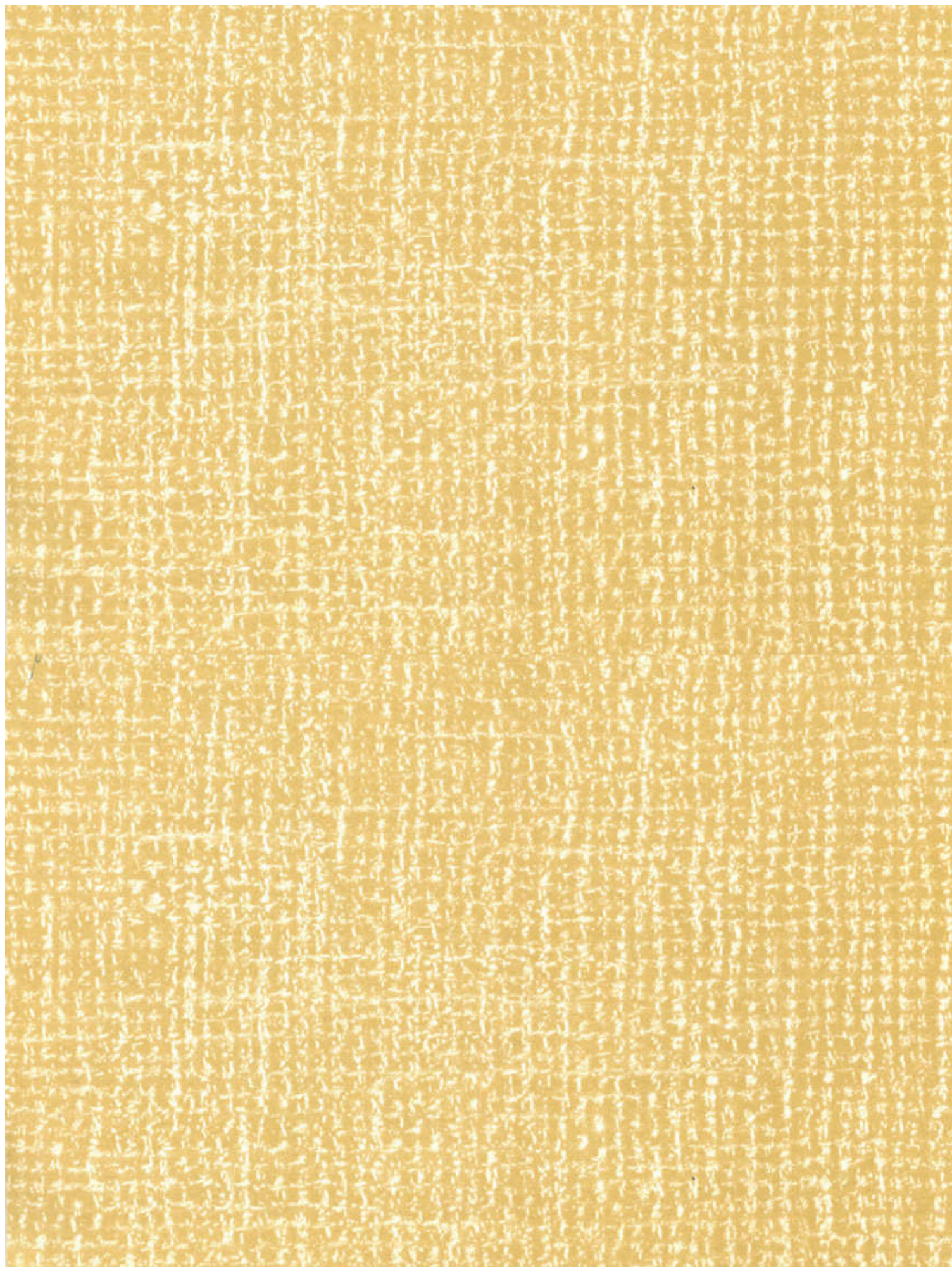

61
PRESENTS
Like Wow

EDITOR BUSINESS MANAGER
JOHN MASON NELLIE KUTTNER
LISLE COMMUNITY HIGH SCHOOL
LISLE, ILLINOIS

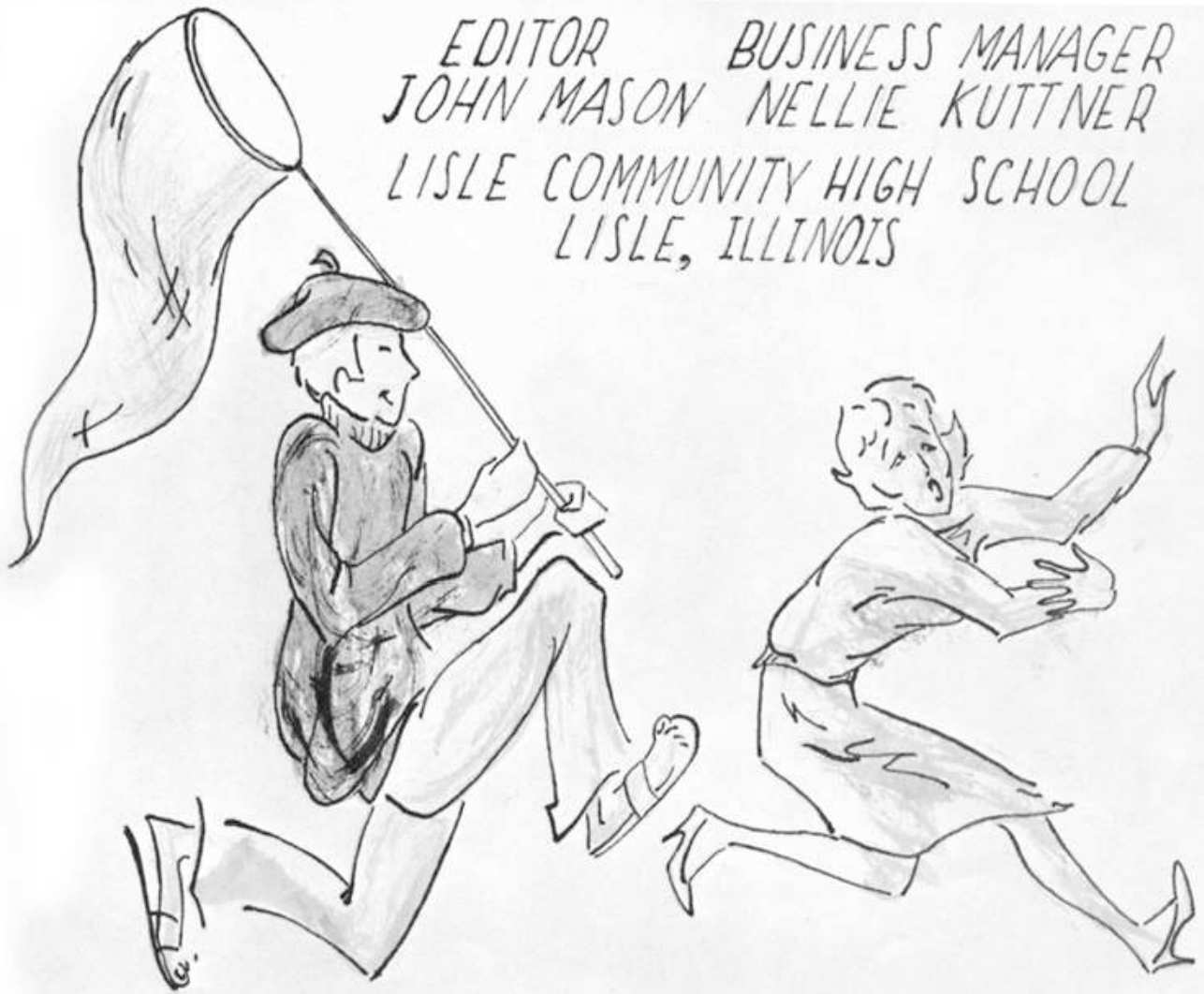

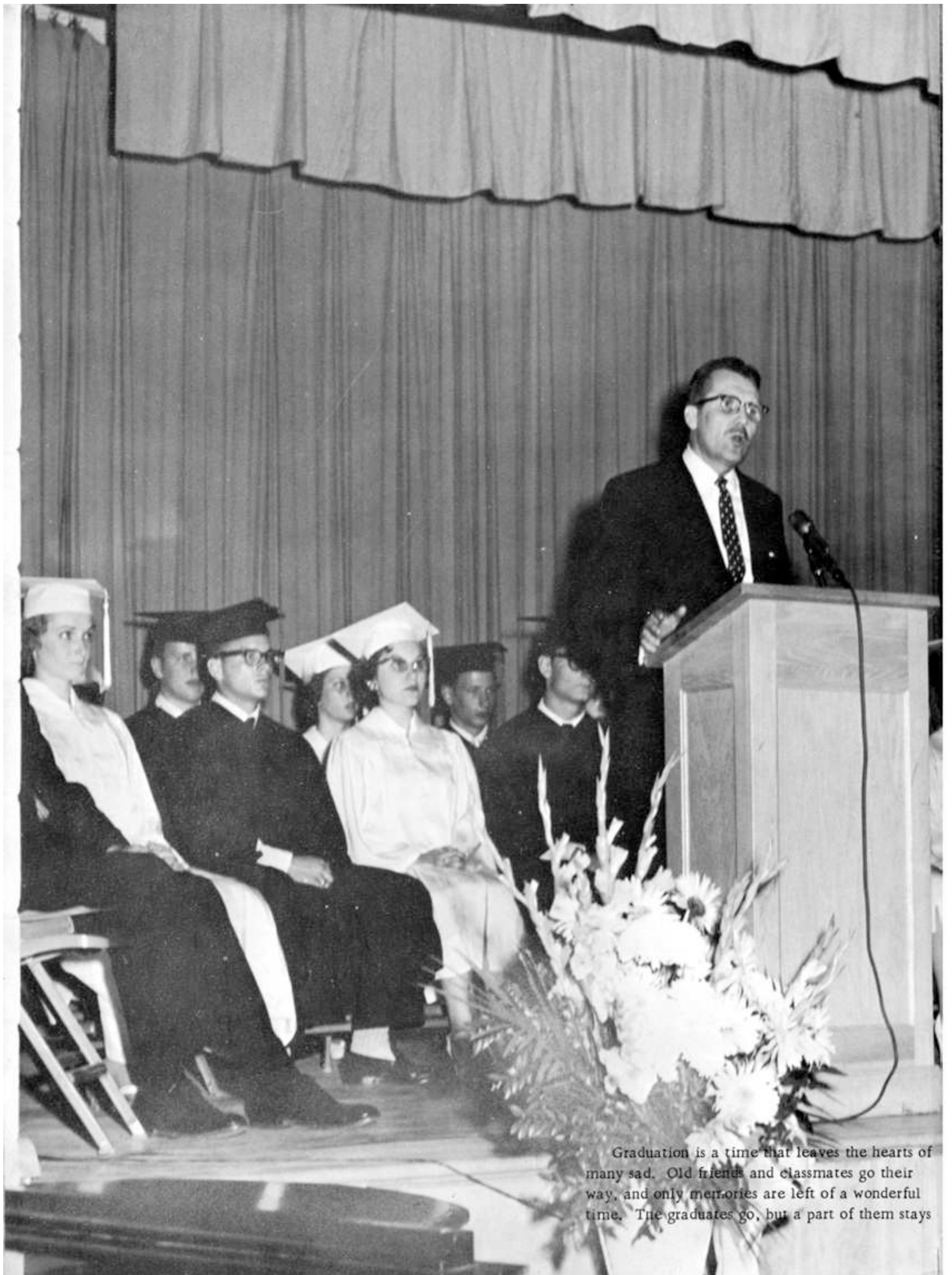

Graduation is a time that leaves the hearts of many sad. Old friends and classmates go their way, and only memories are left of a wonderful time. The graduates go, but a part of them stays



In Memoriam

to challenge each following class. The spirit and achievements of this class remain, and it is with due respect that we salute the graduating class of 1960 for having left us a worthy challenge.



CLARENCE WILDE

It is not always the men with title that determine the success of a school. To be sure, their contribution is great, but oft times it is a person with less title that helps operate and helps mold the atmosphere of a school.

One man is paramount in his contribution to both the operation and spirit of L. C.H.S. Loyal, dedicated, and sincere, he can always be counted on to give help, advice, or support. Because he is dedicated so deeply to us, we respectfully tip our hats to Mr. Wilde, our custodian.

Faculty

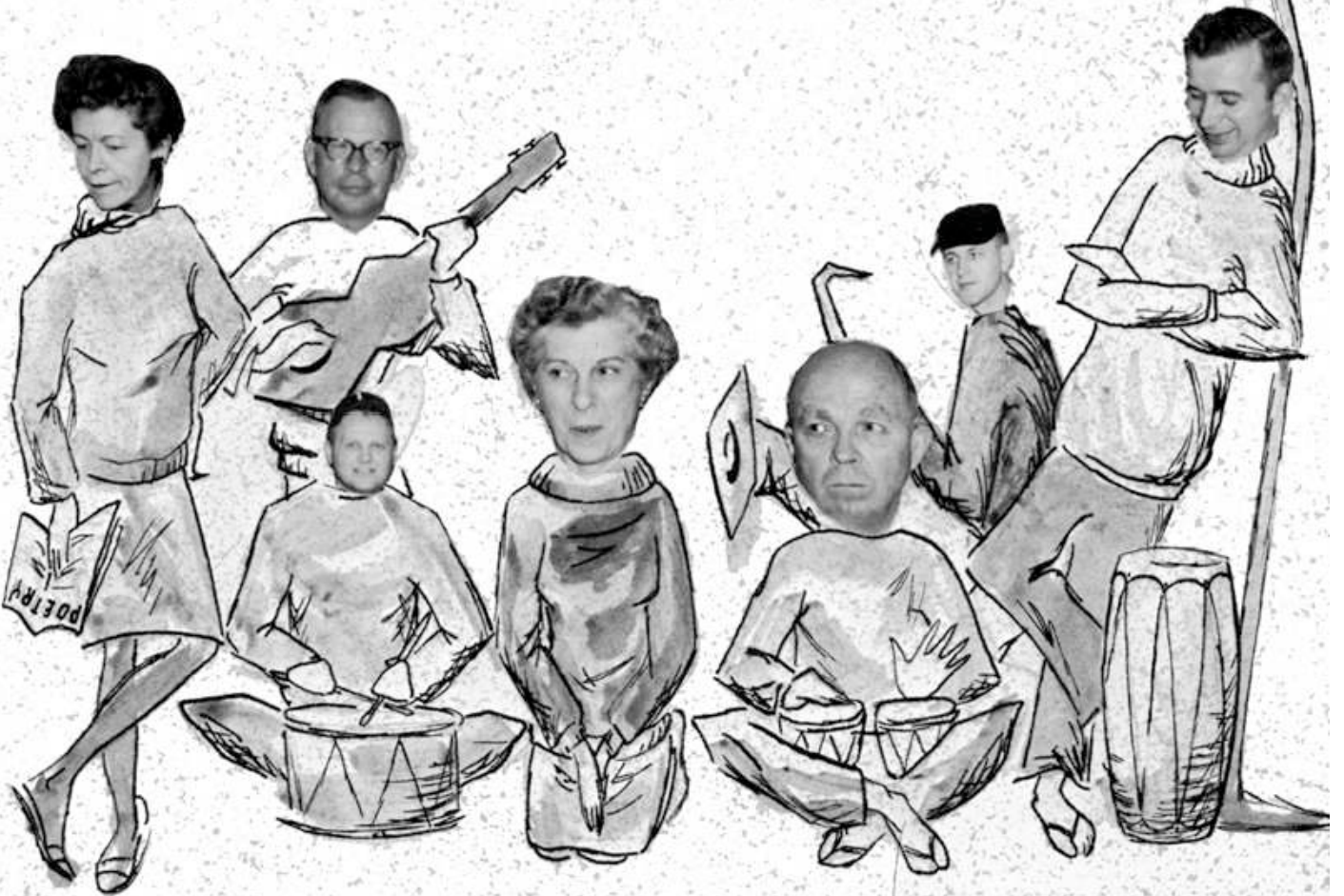



Mr. William A. Knoop
Superintendent



Mr. Gene R. Cusic
Principal

MR. BARTELT
Chorus
Band



Mr. Robert Bartelt



Mr. John Ciesielski

MR. CIESIELSKI
Physical Science
Biology
Asst. Coach, Varsity
Football
Track Coach
Freshman Class Advisor
Inventors Club Sponsor

MISS EATON
Shorthand
Typing
General Business
Sophomore Class Advisor

Miss Zethel Eaton



MR. GOODSPEED
Chemistry
Physics
Geometry
Physical Science
Student Council Advisor
Inventors Club Sponsor
Junior Class Advisor

Mr. Richard Goodspeed

Mr. Thomas Heggen

MR. HEGGEN
Mechanical Drawing
Shop
Athletic Director
Varsity Basketball Coach
Frosh-Soph Football Coach





Mrs. Mildred Homan



Mrs. Ruth Melles

MRS. HOMAN
U. S. History
Psychology
Social Science
Cheerleaders Advisor

Mrs. Ruth Michael



MRS. MICHAEL
English
Spanish

MRS. RUTH MELLES
Home Economics
F.H.A. Advisor

MRS. PIDCOCK
Girls' P. E.
G.A.A. Advisor

Mr. Stuart Moeller



Mrs. Janet Pidcock



MR. MOELLER
Algebra
Business Math
Trigonometry
Analytic Geometry
Intra-Mural Basketball
Coach
Asst. Frosh-Soph Football
Coach

MRS. PLACHER
English
French
Sophomore Class Advisor
Pep Club Sponsor



Mrs. Joann Placher



Mr. George Rapp

MR. RAPP
World History
World Problems
American Government
Sociology
Boys' P. E.
Drama Coach
Senior Class Advisor

Mrs. Roberta Senn

MRS. SENN
English
Freshman Class Advisor



MRS. SHANNON
Librarian
Latin
Yearbook Advisor

Mrs. Winifred Shannon

Mr. Richard Thompson

MR. THOMPSON
Bookkeeping
Typing
General Business
Business Law
Boys' P. E.
Frosh-Soph Basketball Coach
Varsity Baseball Coach
Junior Class Advisor



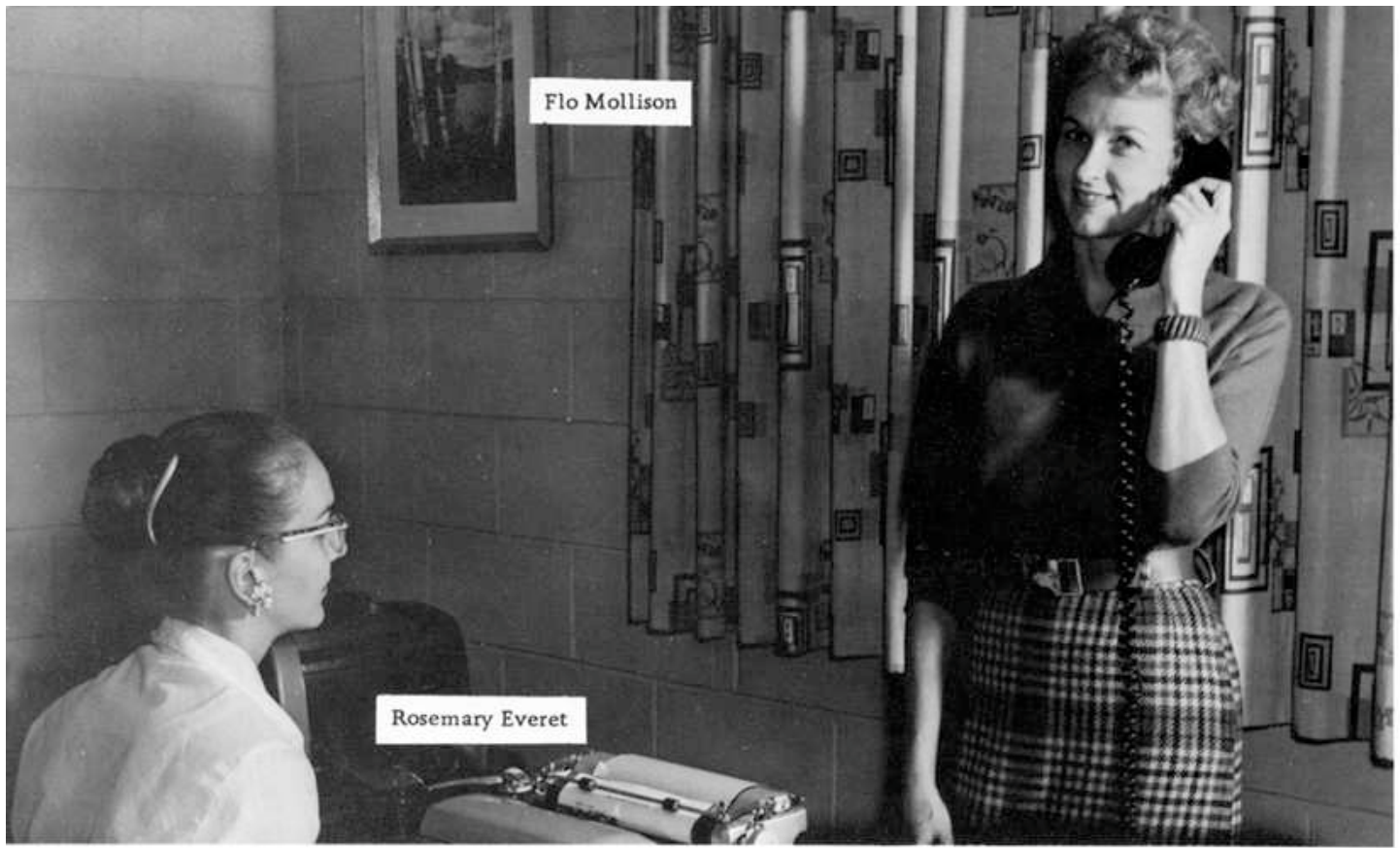

Flo Mollison

Rosemary Everet

Many people should be given credit for all their assistance, but these people must.



Bert Circelli



The Cooks: Mrs. Burkman, Mrs. Davis, Mrs. Fencil.

Seniors



John Witunski, Pres., Joan Novak, Treas., Lexy Rabourn, Sec., Joe Singer, V. Pres.

The Senior Class of '61 is assuredly no ordinary one, for it is the first class to have completed four full years at L.C.H.S. Naturally, it has had more to do with the building of the school than any other class.

In 1957, most of this class graduated from a then new Schiesher School and instead of going to a neighboring town's high school, entered the new L.C.H.S. The high school immediately became the pride of Lisle, and not to be overlooked is the work of this Senior Class. Its well-represented ability in all parts of the school's life has helped to make a name for it.

Certainly, this Senior Class of 1961 will not be forgotten.



JUDY BAKKEN

JUDY BAKKEN
GAA 3,4; President; Pep Club 1; Cheerleader 1; Student Council 4; Assembly Committee Chairman; National Honor Society 4; Band 1,2,3,4; Chorus 1; Office Aide 4; Class President 1.

JOHN BARR
Basketball 1,2; Track 1,2,3,4; Drama 2,3; Student Council 1; Treasurer 3; Treasurer 4; President; National Honor Society 3,4; Band 1,2,3,4; Chorus 3,4; Class Treasurer 1; Class President 3.



JOHN BARR



BILLIE DEE BROKENBOURGH



MARY BRESEMAN

BILLIE DEE BROKENBOURGH
GAA 1; FHA 1,3,4; Drama 4; Pep Club 1,2,3,4; Bible Club 3.



BOB BURNSIDE

BOB BURNSIDE
Pep Club 4.

TED COLBERT

Basketball 1,2,3,4; Football 1,2,3,4; Co-Captain;
Baseball 1,2,3,4; Drama 1,2,3; Pep Club 1,2,3;
Varsity Club 1,2,3,4; Band 1,2,3,4; Chorus 1,2,3,4;
Class President 1; Class Treasurer 3.

TED COLBERT

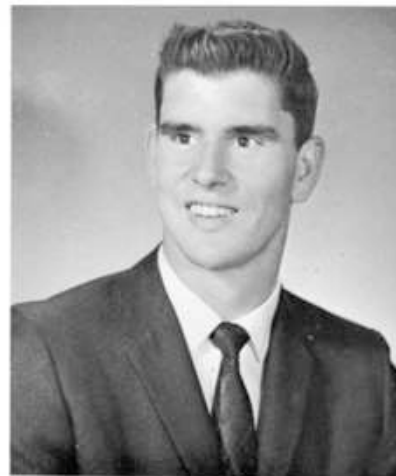

JIM COREL

Basketball 2; Intramural; Baseball 3; Pep Club 3;
Varsity Club 4; Chorus 3,4; Band 2,3,4;.

JIM COREL



KIM CRAIG

KIM CRAIG
GAA 1; FHA 1,2,3,4;
Drama 1,2,3,4; Pep Club
1,2,3,4; Chorus 1,2;
Office Aide 4.



RICHARD ENK

RICHARD ENK

Basketball 1; Manager; Pep Club 4.

BILL FORD

BILL FORD

Student Council 4; Science Club 1,2; Chorus 1;
Office Aide 2.





PENNY GLASSMAN

PENNY GLASSMAN

FHA 1,2; President; Drama 1,2,3,4; Pep Club 1,2,3,4; Cheerleader 1, 2,3,4; Captain; Band 1,2,3; Accompanist for Chorus 1,2,3,4; Office Aide 4; Music Club 1; Art Club 4.



SHARON HALLIS

SHARON HALLIS

GAA 1; FHA 3; Public Relations Chairman, 4; Drama 2,3,4; Latin Club 1; Chorus 1.



LAURENE HEUMAN

LAURENE HEUMAN

GAA 1,2; Drama 2,3,4; Pep Club 2,3,4; Student Council 4; Social Committee; Chorus 1,2,3,4; Yearbook 4, Art.



JANIS JAMES

JANIS JAMES

Drama 4; Pep Club 3,4; Student Council 4; Building and Grounds Committee; Chorus 3,4.



LOIS JOHNSON

LOIS JOHNSON

GAA 1,2,3,4; FHA 2,4; Pep Club 2,4; Lunchroom Aide 3,4.

EDNA JONES

EDNA JONES
GAA 1,2,3,4; Vice-President; Drama 1,2,3,4; Pep Club 1,2,3,4;
National Honor Society 3,4; Band 1,2,3,4; Chorus 1,2,3,4; Year-
book 3; Office Aide 2; Library Aide 3; Class Secretary 1; Class
Treasurer 2; Science Club 1,2.



JANICE JUDD

JANICE JUDD
Pep Club 1,2,3,4; Cheerleader 1,2,3,4; Student Council 1; Class Repre-
sentative; Chorus 1,2,3,4; Office Aide 3,4; Vice-President 3; Science
Club 1.



WALTER KAWECKI

WALTER KAWECKI
Basketball 2,3,4; Track 1,2; Foot-
ball 1,2,3,4; Baseball 2,3,4;
Varsity Club 3,4; Pep Club 3.



DONALD KAY

DONALD KAY
Football 4; Pep Club 2,4.



DENNIS KNIGHT

DENNIS KNIGHT
Basketball 1,2,4; Football 4; Base-
ball 4; Varsity Club 4; Band 1,2,
3,4; Chorus 1,2; Class Vice-Presi-
dent 2.





JUDY KOVACH

JUDY KOVACH
Intramural Volleyball; Intramural Basketball; Girls' Glee Club.



NELLIE KUTTNER

NELLIE KUTTNER
Drama 4; Pep Club 1,2,3,4; Student Council 2; Treasurer; National Honor Society 3,4; Band 1,2,3; Chorus 1,2,3,4; Yearbook 4; Business Manager; Office Aide 2,3; Science Club 1,2; Secretary; Press Club 2; Hall Monitor 4; Public Relations Committee 4.

KATHY LOEHMAN

KATHY LOEHMAN
GAA 1,2; FHA 1; Drama 1,2; 3,4; Pep Club 1,2,3,4; Band 2,3,4; Baton Twirler; Chorus 1,3; Music Club; Science Club.



GERI MacMILLAN
GAA 1; FHA 1,2,3,4; President; Drama 4; Pep Club 1,2,4; Student Council 1; Chorus 1; Office Aide 1; F.N.A. 1.

GERI MacMILLAN

BETTY LORENZ

BETTY LORENZ
GAA 1; Drama 4; Pep Club 1,2,3,4; Chorus 1.

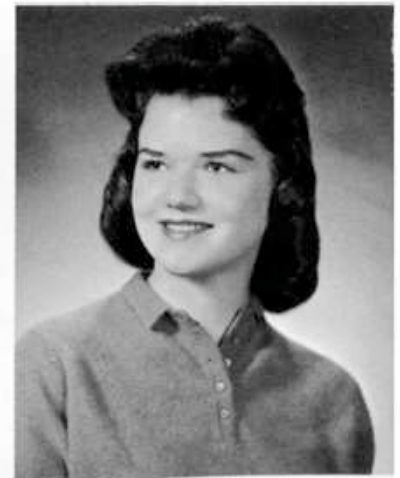

MARY MAKINSON

MARY MAKINSON

Chorus 1,2,3,4; Sextet 3; Band 1,2,3; Cheerleader 1,3,4; Drama 1,2,3,4; Pep Club 1,2,3,4; Secretary; National Honor Society 3,4; Secretary; FHA 1,2; Art Club 4.



ELLA MALLON

ELLA MALLON

FHA 1; Chorus 1,2,3,4; Library Aide 3,4; Hall Monitor 4.



LINDA MARTIN

DEANNA MOSS

GAA 1,2,3,4; Drama 1,2,3,4; Pep Club 1,2,3,4; National Honor Society 4; Chorus 1,2,3,4; Office Aide 4; Class Vice-President 1; Class Secretary 2; Inventors Club 1,2,3.



LINDA MARTIN

FHA 1,2; Treasurer; Drama 1,2,3,4; Pep Club 1,2,3,4; President; Student Council 3,4; Treasurer; Band 2,3,4; Chorus 1,2,3,4; Office Aide 4; Music Club 1; Homecoming Court 4.

DEANNA MOSS



JOHN MASON

JOHN MASON

Basketball 1,2,3,4; Football 1,2,3,4; Co-Captain; Baseball 1,2,3,4; Track 1; Drama 1,2,3,4; Pep Club 2,3; Student Council 2; Class Representative 4; Public Relations Committee, Varsity Club 3,4; National Honor Society 4; Band 1,2,3,4; Chorus 1,4; Yearbook 3; Editor 4; Hall Monitor 4; Class President 2.





LONNIE NELSON



JIM NORDINE

JIM NORDINE
Basketball 1,2,3,4; Football
Manager 3,4; Track 1,2,3;
Pep Club 2,3,4; Varsity
Club 3,4.

LONNIE NELSON
Basketball 1,2,3,4; Baseball 1;
Football 1,2,3,4; Track 1,2,3,4;
Drama 1,2,3,4; Pep Club 1,2,3,4;
Varsity Club 2,3,4; Band 1;
Chorus 1,2,3; Office Aide 4.



JOAN NOVAK

JOAN NOVAK
GAA 4; Latin Club 1,2; Band 1,2,3,4;
Class Treasurer 4.

SYLVIA NYSTEDT
GAA 1,2,3,4; Drama 3; Pep Club 2,3;
Band 1,2,3,4; Chorus 1,2,3,4;
Office Aide 4; Library Aide 2;
Hi-C 2,3; Science Club 1,2.

SYLVIA NYSTEDT



KEN ORBELL

KEN ORBELL
Basketball Manager 1,2; Football
1,2,3; Manager 4; Baseball
Manager 1,2; Track 1,2,3,4;
Pep Club 2,3,4; Varsity Club
3,4.

RICHARD PANOSH

RICHARD PANOSH
Science Club 1,2.



LOUIS PAVLICEK

LOUIS PAVLICEK
Basketball 2,3,4; Football 2,3,4; Baseball
2,3,4; Drama 2,3,4; Pep Club 3,4; Student
Council 3; Varsity Club 3,4; Office Aide
4; Vice-President--Varsity Club.

CHARLES POZIOMBKA

CHARLES POZIOMBKA
Basketball 1; Manager 2; Football 1,2,3,4;
Pep Club 2,3,4; Varsity Club 3,4.



LEXY RABOURN
Drama 1,2,3,4; Office Aide 1; Pep Club 1,
2,3,4; Chorus 1,2,3,4; Student Council 2;
Class Secretary 4; Drill Team, Y-Teens,
Photo-President.

LEXY RABOURN

DICK RIPPON





SUSAN ROCH

SUSAN ROCH
FHA 1; Drama 2,4; Band 1,2,3,4; Chorus 1,2,3,4; Yearbook 4;
Art Editor; Library Aide 4; Science Club 2; Art Club 4.

CAROLE RYCHTARIK



CAROLE RYCHTARIK
GAA 1; Pep Club 2,3,4; Chorus 1,
2,3; Library Aide 3,4; Audio-Visual
Aide 3.

KATHY SCHULER



KATHY SCHULER
GAA 1; Library Aide 4.



JOSEPH SINGER

JOSEPH SINGER
Basketball 2,3,4; Football 1,2,4; Track 2,3,
4; Pep Club 3,4; Band 1,2,3,4; Class Vice-
President 4.

BILL SMITH



DONNA SNOW
GAA 1,2; Band 1,2.



DONNA SNOW

JUDY SURZENJAK
GAA 1; FHA 1,3,4; Drama 4;
Office Adie 1; Pep Club 1,2,3,4;
Student Council 1; Chorus 1,2,3,4;
Library Aide 1,4.



JUDY SURZENJAK

IRENE VASENIUS

IRENE VASENIUS
Drama 1,2; Chorus 1,2,3,4; Library Aide 2,3,4;
Music Club 1.



JUDY WILDE



JUDY WILDE
Drama 1,2,3,4; Pep Club 1,2,3,4;
Cheerleader 1; Alternate Cheerleader
2,3,4; Chorus 1,2,3,4; Class Secretary
3.

JOHN WITUNSKI



JOHN WITUNSKI
Football 1,2,4; Basketball 1,2; Track 1,
4; Band 1,2,3,4; Class President 4.

ROY WOJOHN



ROY WOJOHN
H. O. Model Railroad Club 1,2; Inven-
tors Club 4; Bowling Guild.

The personality of the JUNIOR class is not hard to recognize, nor is it hard to digest. Through three years of school activity the Junior class has established determination responsibility, and hard work as its trademark.



C. Keiz, Sec.; J. Pearce, Treas.; K. Trayer, Pres.; Missing--D. Mayercek, V. P.



J. Siebert, Treas.; S. Norisey, Sec.; P. Zekl, V. P.; L. Srail, Pres.

With a year of L.C.H.S. under their belts the SOPHOMORE class is ready to start contributing toward the ever increasing spirit and high standards at Lisle High. With capable officers to lead the way, results are close at hand.

It is always interesting to watch a FRESHMEN group enter a school. Everything changes for them; a new world opens up. For the most part the Freshmen at L.C.H.S. appear to be eager and willing to adjust to their new environment.



S. Gable, Sec.; B. Hutchinson, V. P.; D. Leigh, Pres.; M. Novak, Treas.





B. Birza
T. Borowicz
T. Bugarewicz
A. Casino
C. Chenier

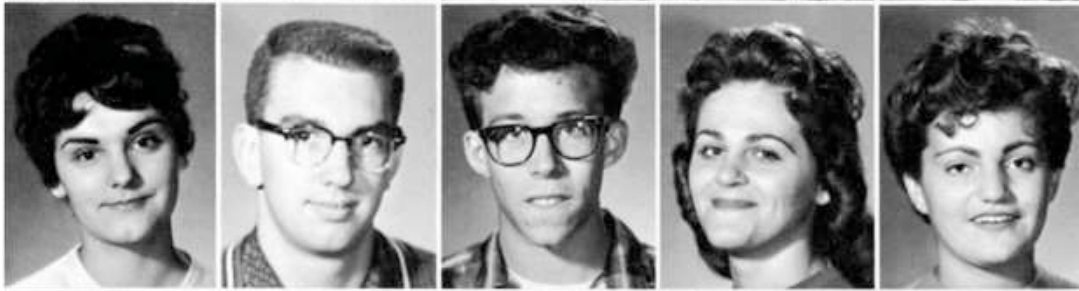

H. Chiapetta
R. Christensen
G. Cinert
V. Cosino
P. Cunningham

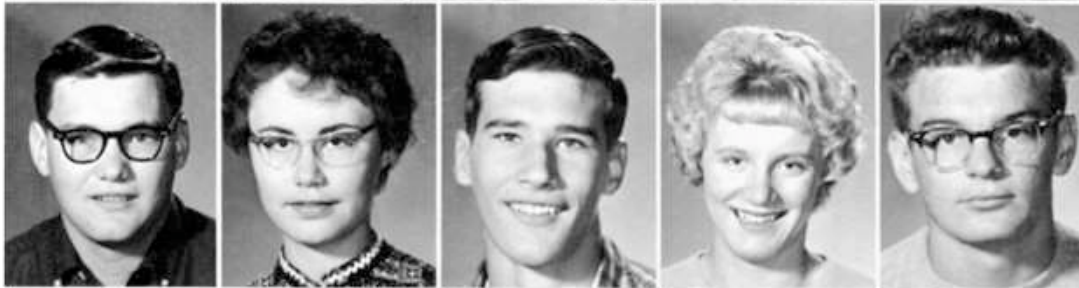

R. Custar
L. Diehl
E. Dubin
P. Earnest
B. Fencel



D. Ford
L. Fromelius
T. Harper
E. Irwin
M. Jeffrey



C. Kelz
B. Klima
A. Knox
M. Kowalczyk
P. Krueger



J. MacKenzie
M. Marriner
L. Matthies

Missed photographer: E. Heuman



D. Mayercek
W. Melichar
N. Morris
M. Niemczewski
M. Orlando

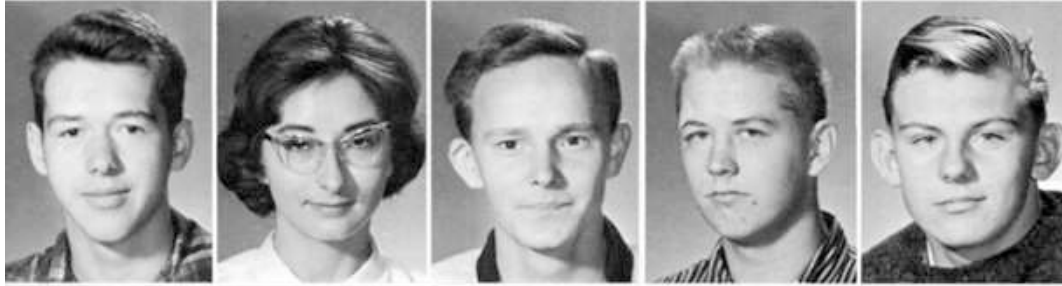

J. Pearce
P. Pivodich
E. Renc
D. Riske
J. Saltis



J. Schummer
C. Shultes
D. Sinnick
C. Smith
S. Smith



B. Soderlund
J. Stackpole
J. Stample
J. Stanley
E. Stepinsky



J. Tarr
L. Terrutty
K. Trayer
A. Walling
J. Winz



J. Wright
R. Yackley

Juniors

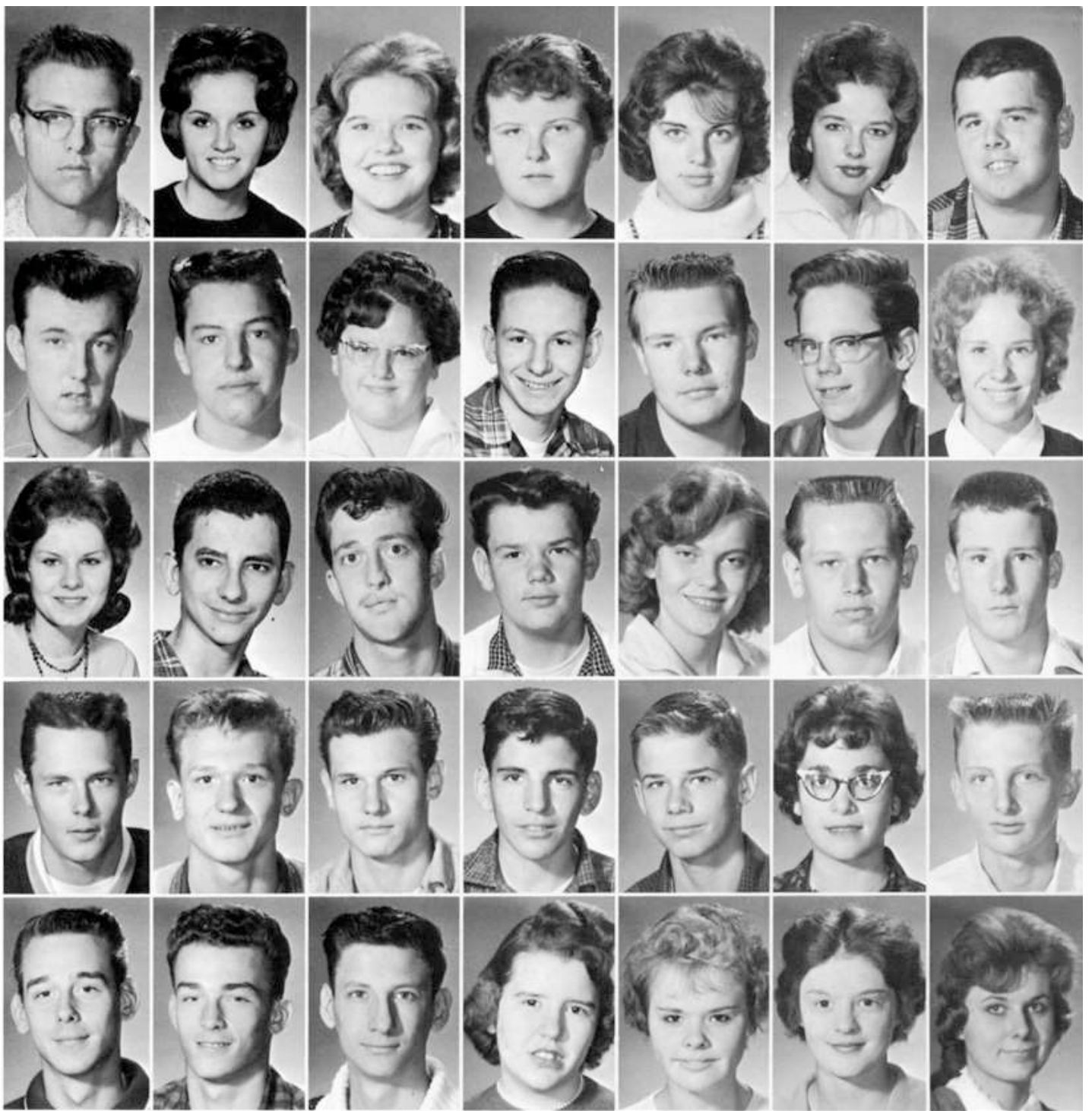

T. Andrezjewski, B. Barber, A. Beckett, P. Boltz, S. Braithwaite, P. Breseman, G. Cinert
 D. Dobrowski, J. Dunlap, M. Eble, D. Ehart, J. Fairchild, S. Ford, P. Gildernick
 S. Hall, M. Hutchison, T. Jenkins, E. Kizor, J. Knox, R. Koff, K. Kraft
 R. Kubes, P. Luther, R. Luther, R. Mansuetto, M. Martin, M. Matteucci, G. Maxwell
 M. Mazur, R. Mieszala, T. Mizgata, S. Morton, J. Myers, L. Noland, S. Norisey

Sophomores



M. Novak, J. Nystedt, L. Orbell, L. Orbell, A. Patz, D. Poziombka, S. Rabourn
 R. Rakosnik, R. Reeder, R. Rippon, C. Rittgarn, D. Robinson, C. Rossi, B. Rott
 R. Schlagel, J. Siebert, G. Schuler, P. Smith, P. Smith, D. Srail, L. Srail
 E. Srotyr, L. Stanley, H. Stow, A. Szal, J. Tomera, J. Vining, C. Wachowski
 C. Warnecke, R. Wheeler, P. Witunski, J. Wurl, P. Zekl, B. Zenger, L. Zettel

Sophomores



M. Adamec
D. Armendariz
M. Beckett
B. Beach
L. Bice



S. Billingsley
B. Braithwaite
B. Brekke
W. Cantwell
P. Carson



B. Cinert
M. Cosino
J. Crettol
R. Crow
B. Cunningham



D. Denniston
P. DiJohn
R. Donda
S. Elliott
C. Enk



B. Etsinger
S. Gabler
P. Gamble
D. Garringer
A. Gathe



R. Gihle
L. Groce
A. Groll
K. Hansen
D. Harper

Freshmen

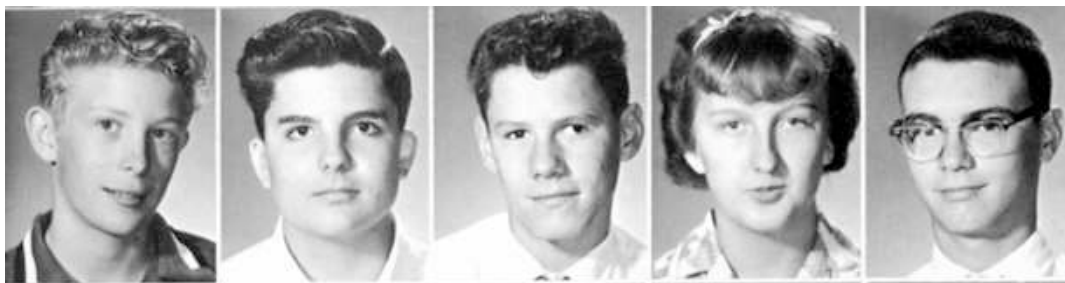

F. Harper
D. Hebenstreit
J. Heussner
S. Hodous
R. Hutchison



T. Jarmy
R. Jenkins
S. Johnson
J. Kawecki
G. Kelz



L. Kendall
N. Klima
R. Knight
W. Korbor
C. Krueger



F. Kvasnicka
D. Lawford
D. Leigh
R. McCrory
S. MacMillan



M. Mohon
R. Mierop
C. Moss
J. Myers
H. Nelson



M. Novak
R. Paulsen
M. Pavlicek
L. Rakosnik
S. Reasoner

Freshmen



D. Rippon
D. Rychtarik
K. Rychtarik
S. Sanders
R. Schummer

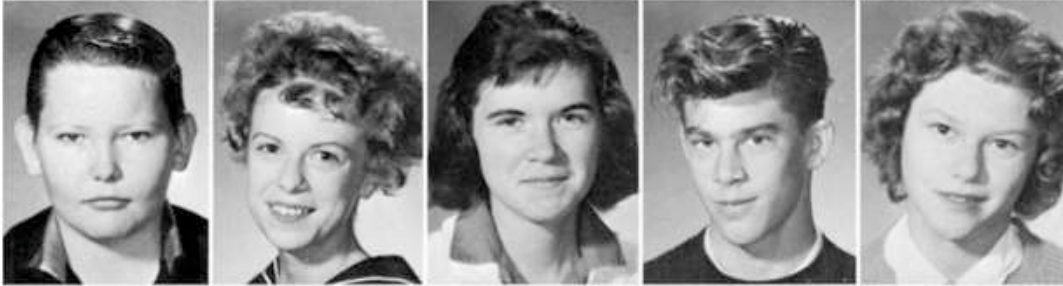

R. Schwier
C. Smith
J. Smith
J. Smrt
J. Stanek



C. Straub
C. Swink
C. Tomecek
D. Wachowski
S. Warner



M. Warner
S. Wesselink
M. Whitehouse
D. Wheeler
P. Wimberly



G. Wright
C. Wynn
V. Yackley
P. Zinner

Freshmen



"SWINGIN' SHEPHERD BLUES"



It is amazing, but indeed pleasing, to note the tremendous changes in the Student Council over the course of one year. Principally because of the dedicated efforts of sponsor, Mr. Richard Goodspeed, and its president, John Barr, the Council has transformed itself into the heart-beat of school activity. President--John Barr; V. President--Randy Christensen; Secretary--Sharon Smith; Treasurer--Linda Martin.

Student Council





National Honor Society

Scholarship, leadership, character and service are four of the most necessary qualifications for useful intelligent citizenship. Realizing fully the importance of the above qualities, the National Honor Society has selected these as basic requirements for admittance into the Society. It is truly a feather in the cap of the select students pictured here to have successfully measured up to these high standards.

President--John Barr; Secretary--Mary Makinson.

Well-rounded training, not only in scholarship, leadership, and athletics, but also in the arts, is the desired product for all students at L.C.H.S. The Band, Chorus, and Drama Club have greatly contributed to the knowledge of the arts, and this year another effort has been made to further this cause. Under the sponsorship of Mrs. Mildred Homan, the Art Club hopes to do its share in the growing cultural program at Lisle High.

Art Club



High-Y Inventors Club



With the skilled assistance of their sponsors, Mr. Richard Goodspeed and Mr. John Ciesielski, members of the Inventors' Club strive for a better understanding of science and attempt to come up with some new ideas of their own. Although this is the first year of the affiliation of L.C.H.S. with this organization of the Y.M.C.A., the High-Y Inventors' Club has already become firmly established in the high school's co-curricular activities.



With the blazing of brass, the dancing of woodwinds, and the thundering of percussion, Lisle's proud band begins each day with pre-school rehearsal. Practice develops quality.



and it brings joy to all when, at a Pep Rally or Christmas Concert, the band plays a familiar Sousa march or glides through an overture.



It is a desire of everyone to sing, and Mr. Robert Bartelt has realized this more than anyone at L.C.H.S. By following a policy of



voluntary participation, Mr. Bartelt has found himself conductor of a dedicated, sincere group of students in his choir.

Chorus



G. A. A.

The members of G.A.A. usually meet every Monday after school for a strenuous hour of any one of the many favorite girls' sports--volleyball, basketball, or softball, just to name a few. There are few business meetings so that as much time as possible can be spent in physical recreation.

President--Judy Bakken; V. President--Edna Jones; Secretary--Lynne Diehl; Treasurer--Elizabeth Irwin.



The Lisle Chapter of Future Homemakers of America--the national organization known as F.H.A.--is becoming firmly established under the direction of Mrs. Ruth Melles. This organization gives to girls who have taken some Home Economics an opportunity to further their interest in this area. Representatives from our school attended the Sectional Meeting at Crystal Lake in December. Other hi-lites of this year's program were the visits of a hair stylist and a make-up specialist, Christmas Caroling party and the Sweethearts' Dance. Pres.--Geri MacMillan; V. Pres.--Barbara Klima; Sec.--Kathy Traver; Treas.--Halene Chiapetra

Varsity Club

It is with pride that L.C.H.S. points to the increasing number of athletes who earn letters for participation in sports each year. It is an additional honor, when, upon receiving a varsity letter, an athlete is awarded admission into the Varsity Club.

President--Mike Orlando, V. President--Louis Pavlicek; Secretary-Treasurer-- Jim Tarr.





Drama Club

A school would hardly be considered successful if it did not have a co-curricular program to provide relaxation and entertainment for both school and community. The Drama Club plays a significant part in meeting this requirement. Most of the success of the club is due to its director, Mr. George Rapp. Through his tireless efforts in guiding, directing and planning, the Drama Club has become one of the most popular co-curricular activities in school.



Enthusiasm is an ingredient which can add momentum to the entire life of the school. Members of the Pep Club attempt to generate and maintain such a spirit among the student body, and this year's club has succeeded admirably under the able guidance of Mrs. Joann Plischer. Regular attendance at sports events is a requirement for membership. President--Linda Martin; V. President--Lenore Terrutti; Secretary--Mary Makinson; Treasurer--Judy Wilde.



This was a year of transition for the Library Aides pictured here working with Mrs. Shannon, our librarian--a year filled with excitement, anticipation, and work, preparing to move into the new library. Our prediction is that this library will become one of the community's greatest assets, and these students will have played a large role in its creation.

Library Aides



Sports 1961





Coach Ciesielski, Ted Colbert, Ralph Custar, Don Kay, John Mason, Ed Dubin, Jim Tarr, Walt Melichar, Dwight Riske, Lou Paylidek, John Witunski, Neal Morris, John Saltis, Ken Orbell, Mike Orlando, Charles Smith, John MacKenzie,

1960 Varsity Football



Tony Bugarewicz, Lonny Nelson, Dan Mayercek, Dennis Knight, Jim Winz, Joe Singer, Randy Christensen, Gene Heuman, Coach Cusic, Charles Pozniombka, James Wright, Walt Kaweckí, Bill Fenel.







Soaked with perspiration, for close to three weeks in September, Mr. Gene Cusic's L.C.H.S. football Lions toiled in the blistering sun during practice sessions. The effort was worth it, for, against Central of Burlington, a tough and determined group of football players took the field on opening day.

Mr. John Ciecieski, a linecoach from Marquette of Ottawa, was an important addition to the coaching staff. His enthusiasm for every phase of football showed up best in the tireless way he coached and in the way he transferred his spirit to the whole team.

The Lions had their ups and downs this year, but led by a veteran corps of Seniors, played some fine ball against Oswego, Yorkville, and Glenbard East, even though losing the latter two.

LISLE-- 7	CENTRAL BURLINGTON--6
LISLE-- 6	PLANO--8
LISLE--21	WHEATON, ST. FRANCIS--0
LISLE-- 7	GLENBARD EAST--20
LISLE--20	PLAINFIELD--19
LISLE--19	YORKVILLE--34
LISLE--12	SANDWICH--6
LISLE--27	OSWEGO--13
LISLE--13	LAKE PARK--26

Fresh-Soph Football



Coach Tom Heggen, with the able assistance of Mr. Stuart Moeller, developed what looked like a mediocre pre-season squad into a hard-hitting team by the beginning of the season. Much credit must be given to Head Coach Heggen and to Coach Moeller for their fine work.

LISLE-- 0	MOOSEHEART--42
LISLE--33	PLANO--0
LISLE-- 0	ST. FRANCIS--20
LISLE-- 0	GLENBARD EAST, J.V.--0
LISLE--13	PLAINFIELD--20
LISLE--14	YORKVILLE--13
LISLE--14	SANDWICH--6
LISLE-- 0	OSWEGO--26



Varsity Basketball

Coach Heggen, J. Tarr, D. Knight, L. Nelson, E. Dubin, J. MacKenzie, J. Mason, L. Pavlitoeck, J. Nordine, T. Colbert, M. Orlando, J. Saltis.



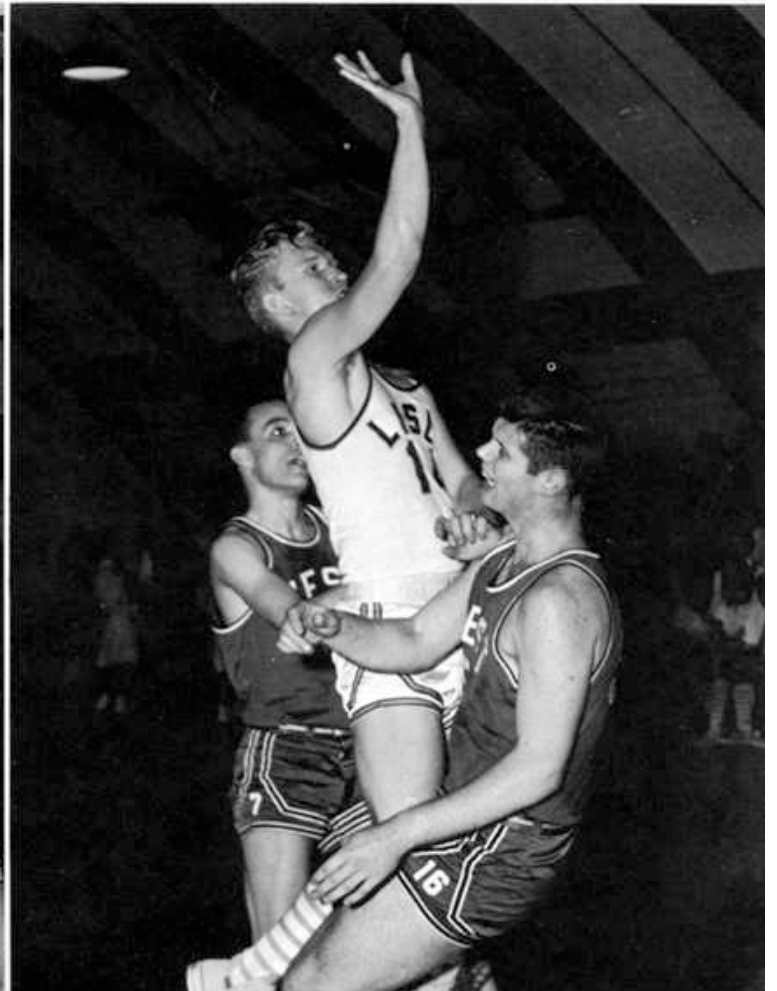
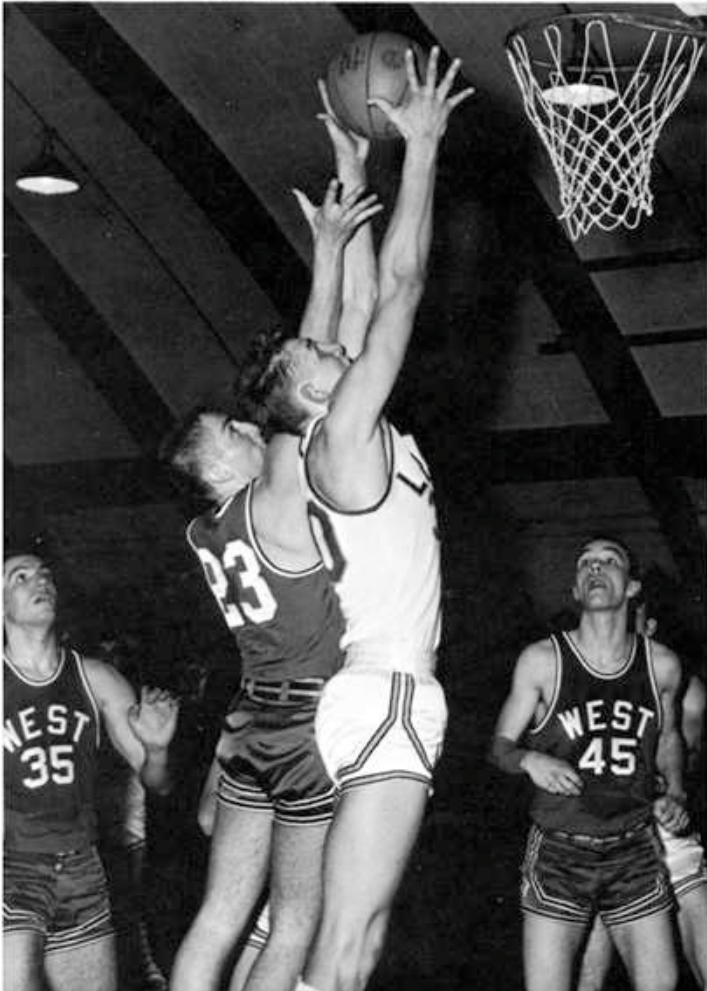
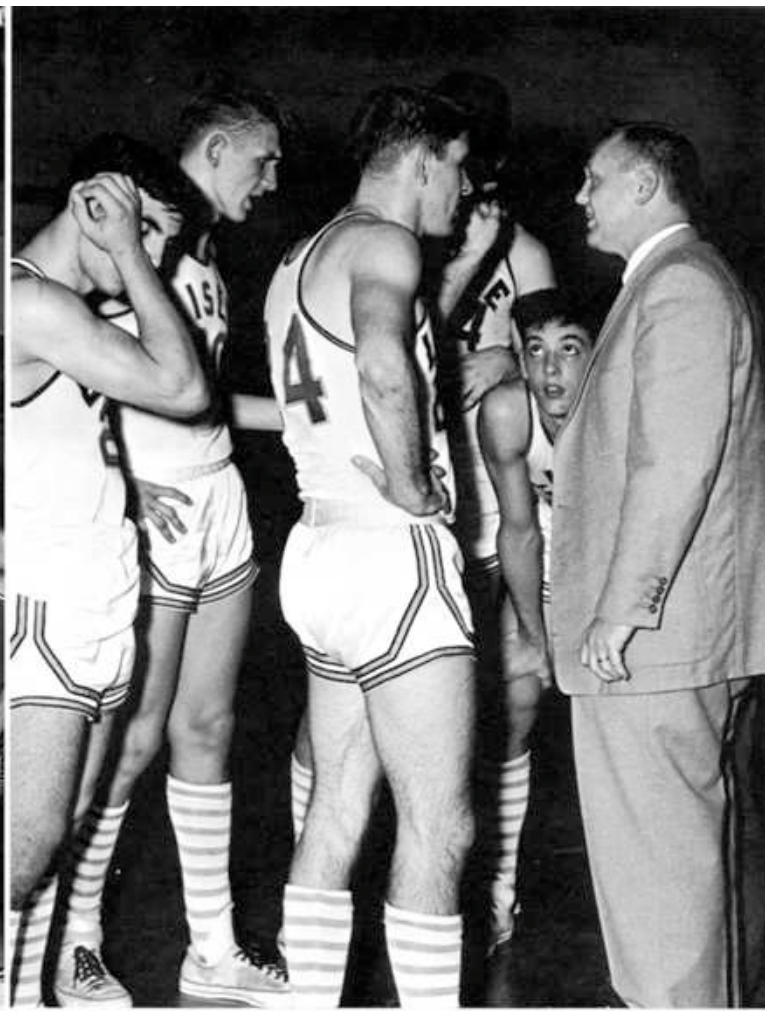
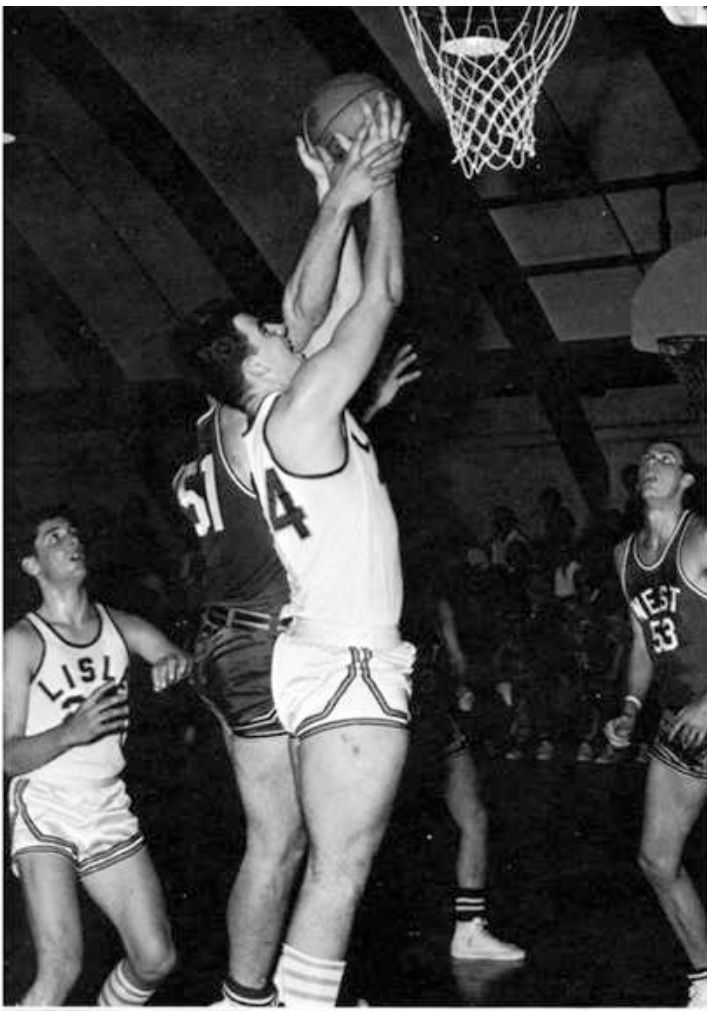



Going into the backstretch of the 1961 basketball season, the Heggenmen were on their way to their first winning season.

It would be a season over much too soon, especially for seniors Lonny Nelson, Ted Colbert, and John Mason. These three stalwarts have played together not only during high school, but during grade school too. We salute them, and their performance, as they leave Lisle.

Next season promises to be even better, as a host of returning lettermen are expected to capably fill the vacancies.

LISLE--56	HINCKLEY BIG ROCK--64	LISLE--58	YORKVILLE--45
LISLE--53	PLAINFIELD--50	LISLE--57	PLAINFIELD--50
LISLE--36	GLENBARD EAST--34	LISLE--80	NEWARK--70
LISLE--61	OSWEGO--66	LISLE--50	NEWARK--54
LISLE--58	ELMWOOD PARK--47	LISLE--51	PLAINFIELD--43
LISLE--62	YORKVILLE--58	LISLE--47	PROVISO WEST--45
LISLE--69	MINOOKA--71	LISLE--48	OSWEGO--52
LISLE--52	NAPERVILLE--76	*Record complete through January 27--seven games remaining.	



J. Dunlap, C. Wright, B. Knight, R. Mieszak, M. Martin, D. Srail, M. Adamec, Coach Thompson, R. Schlager, D. Leigh, B. Gihle, G. Schuler, R. Kubes, D. Poziombka, M. Novak, J. Myers, B. Jenkins, R. Paulsen.

Fresh-Soph Basketball

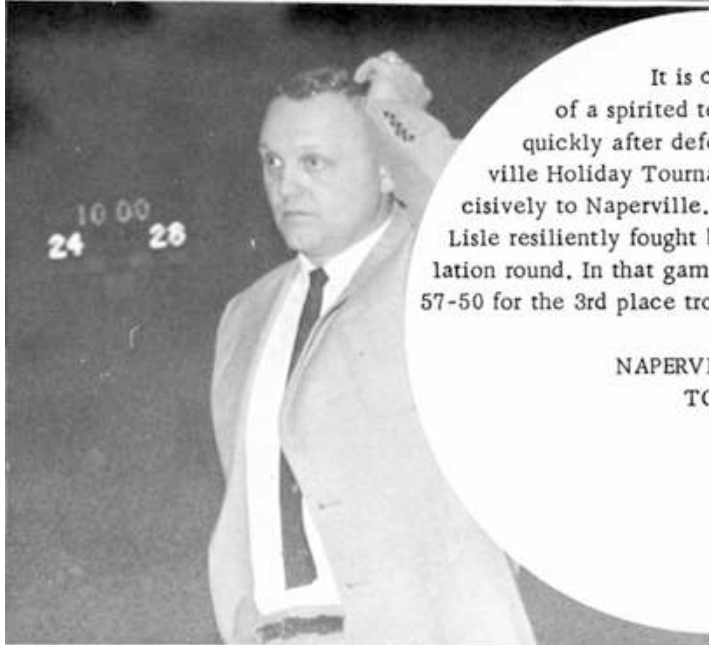

It is characteristic of a spirited team to rebound quickly after defeat. In the Naperville Holiday Tournament, Lisle lost decisively to Naperville. Instead of being crushed, Lisle resiliently fought back, and won the consolation round. In that game they defeated Plainfield 57-50 for the 3rd place trophy.

NAPERVILLE HOLIDAY
TOURNEY

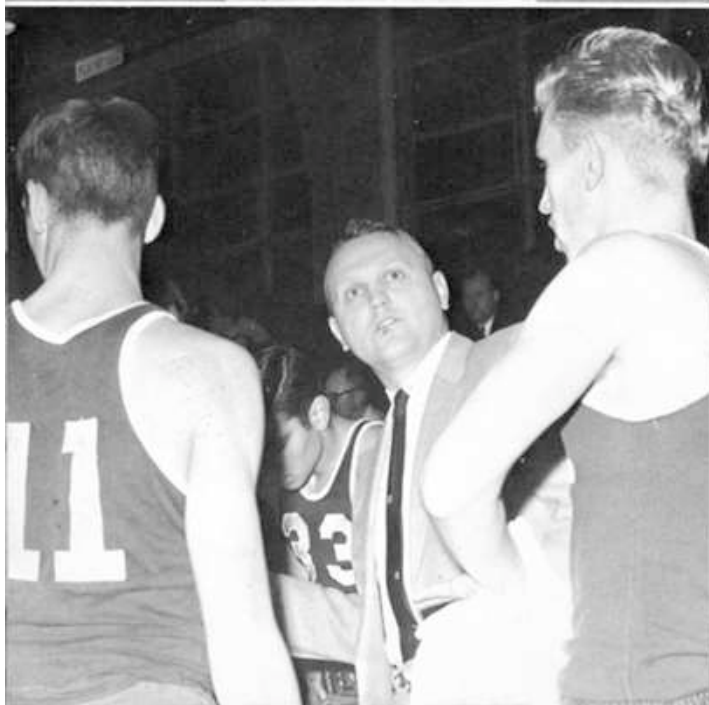



Coach Cusic, L. Pavlicek, R. Custar, L. Nelson, J. MacKenzie, J. Mason, T. Colbert, B. Smith, J. McGough, Manager T. Bugarewicz, J. Tarr, M. Orlando, J. Mizener, K. Mason, W. Kawecki, T. Caldwell.

Varsity Baseball





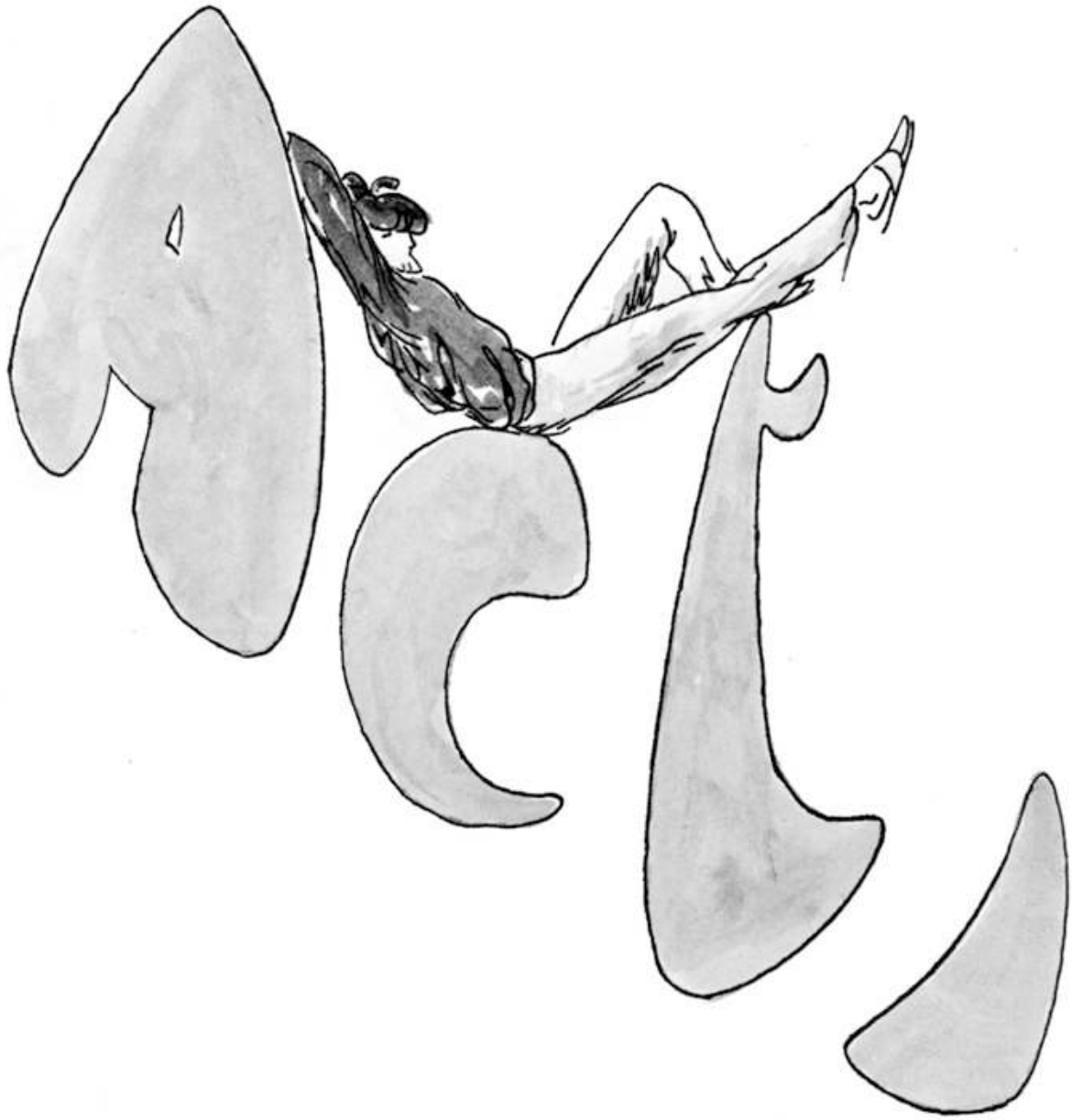





The 1960 Prom

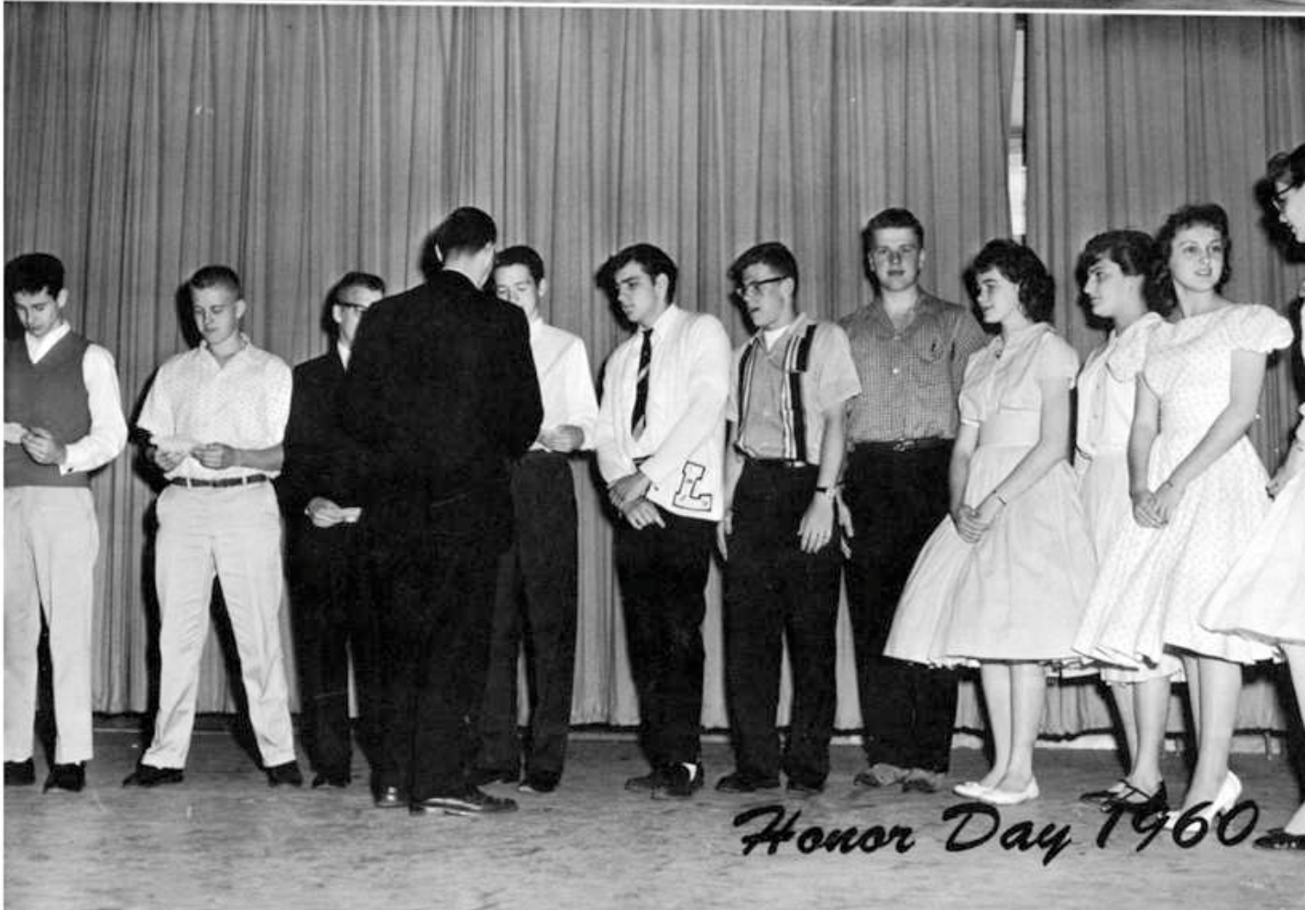

Honor Day 1960



Pep Assemblies







Varsity

Cheerleaders: Janice Judd, Jackie Stample, The Lion Himself (Lenore Terrutty), Adrienne Knox, Judy Wilde, Mary Makinson. (Missing: Penny Glassman, Captain.)

This group of veteran cheerleaders kept our spirits high through a better than average season for the varsity squads. Their's was a contribution of many hours of time and energy. To them from us, a hearty "Well done!"

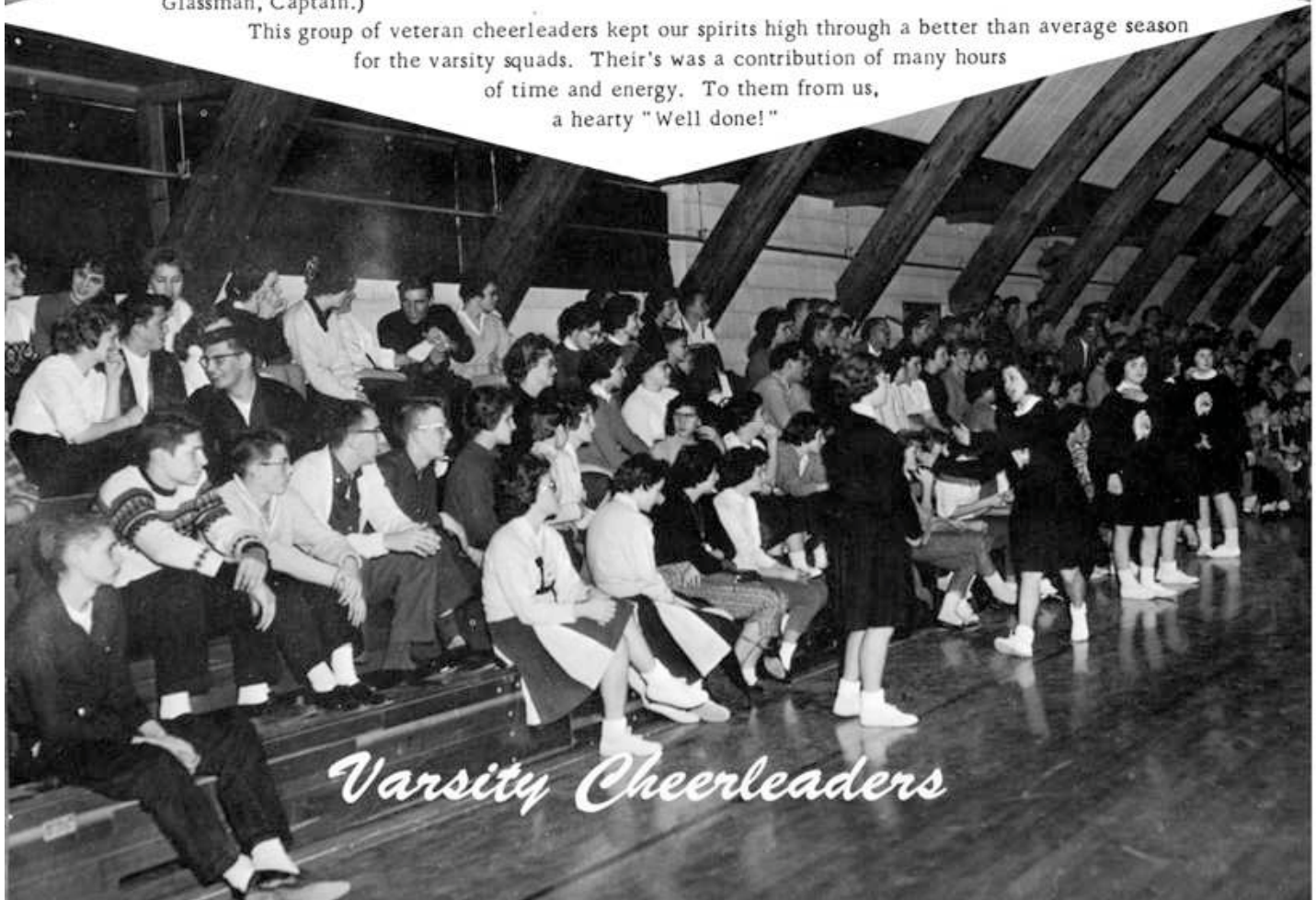

Varsity Cheerleaders

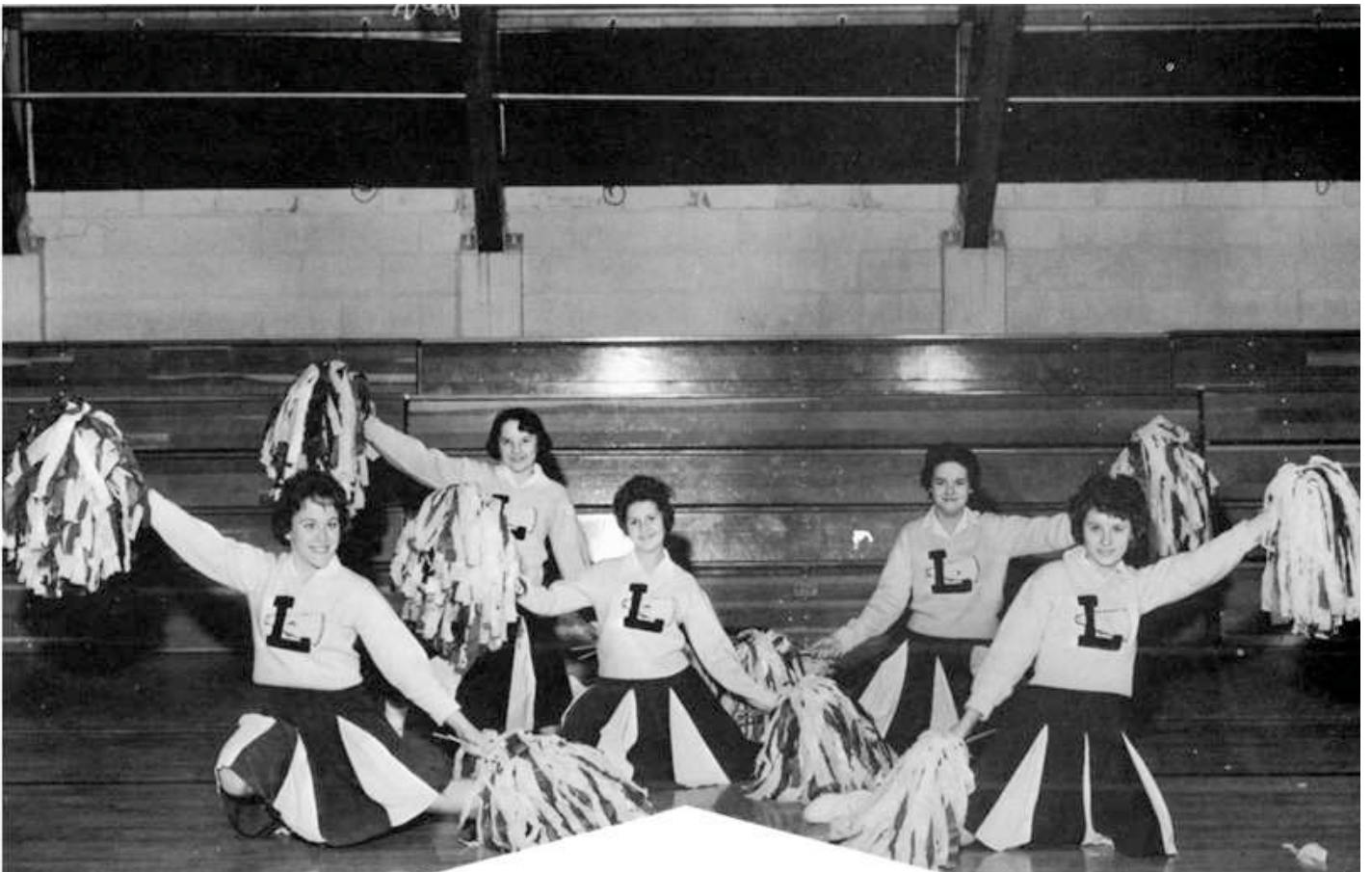

Frosh-Soph Cheerleaders --
Susan Gabler, Cheryl Moss, Sue Reasoner, Diane
Rychtarik, Sandra Johnson.

The five smiling maids above, with whirling skirts and flashing pom-poms
of Lisle's navy and white, added spark and color to the
Frosh-Soph season.

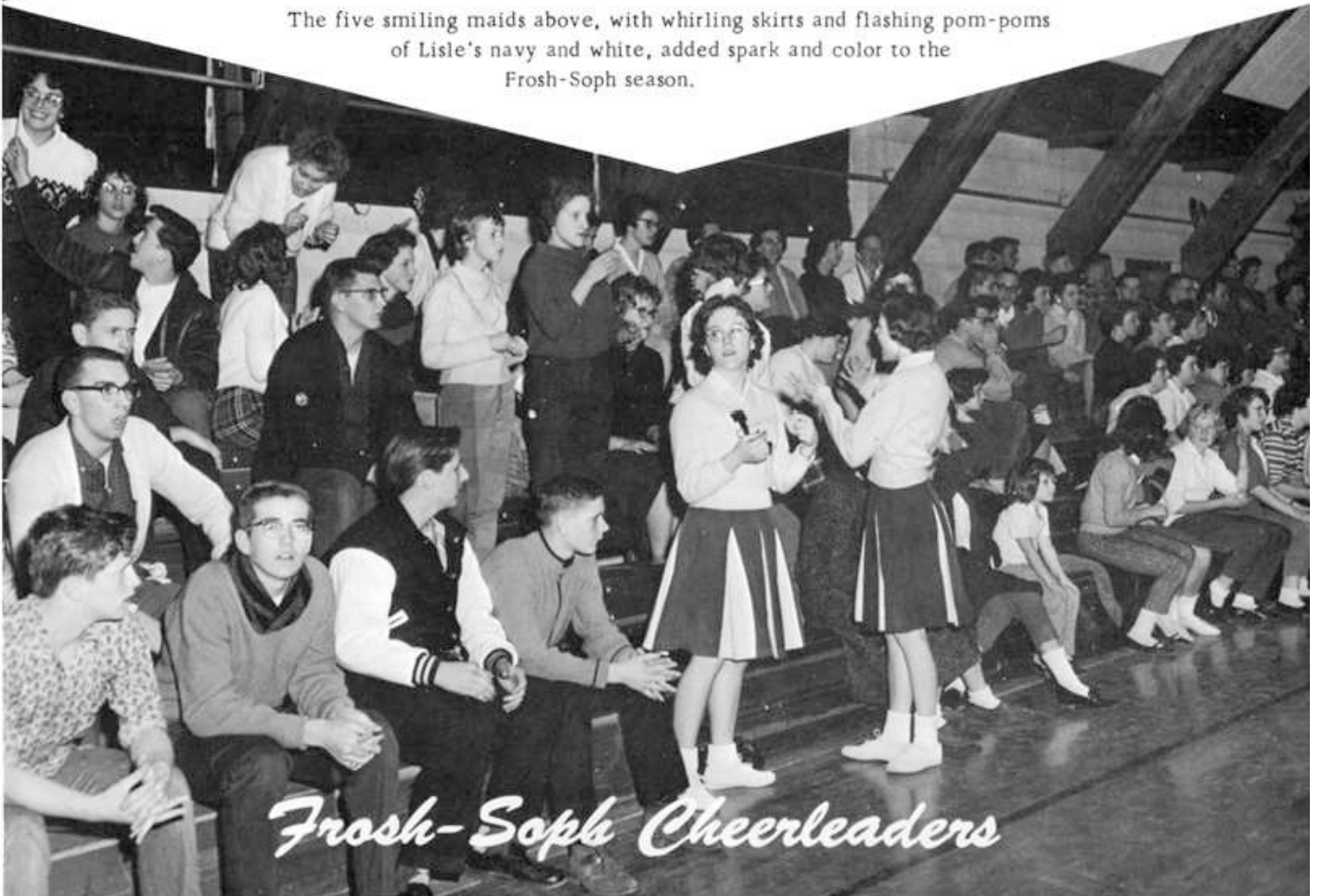

Frosh-Soph Cheerleaders



Homecoming 1960

*Queen Penny Glassman
Co-Captain Ted Colbert*



With the first steaming hot, butter-soaked, syrup-covered plate of pancakes served, the Pancake Breakfast officially christened Homecoming 1960. It was a long, but big and happy day for the school: the band was playing, the Lions were leading Plainfield at halftime, and the fans were enthusiastic.

To Penny Glassman came the overwhelming joy that only an instant of time can bring, as she was decorated Homecoming Queen of 1960.

When the Queen was warmly congratulated by her court, each of her friendly rivals demonstrated an excellent sense of sportsmanship and fair play. Certainly any one of them could easily have been Queen.

The dance, the final wind-up to the Big Day, was assured success, as the Lions held the Panthers on the one-foot line to win one of the most thrilling games of the year.

Picture above, left to right: 1959 Homecoming Queen--Barbara Patz; Queen's Court--Judy Bakken, Linda Martin, Janis James, Sharon Hallis.



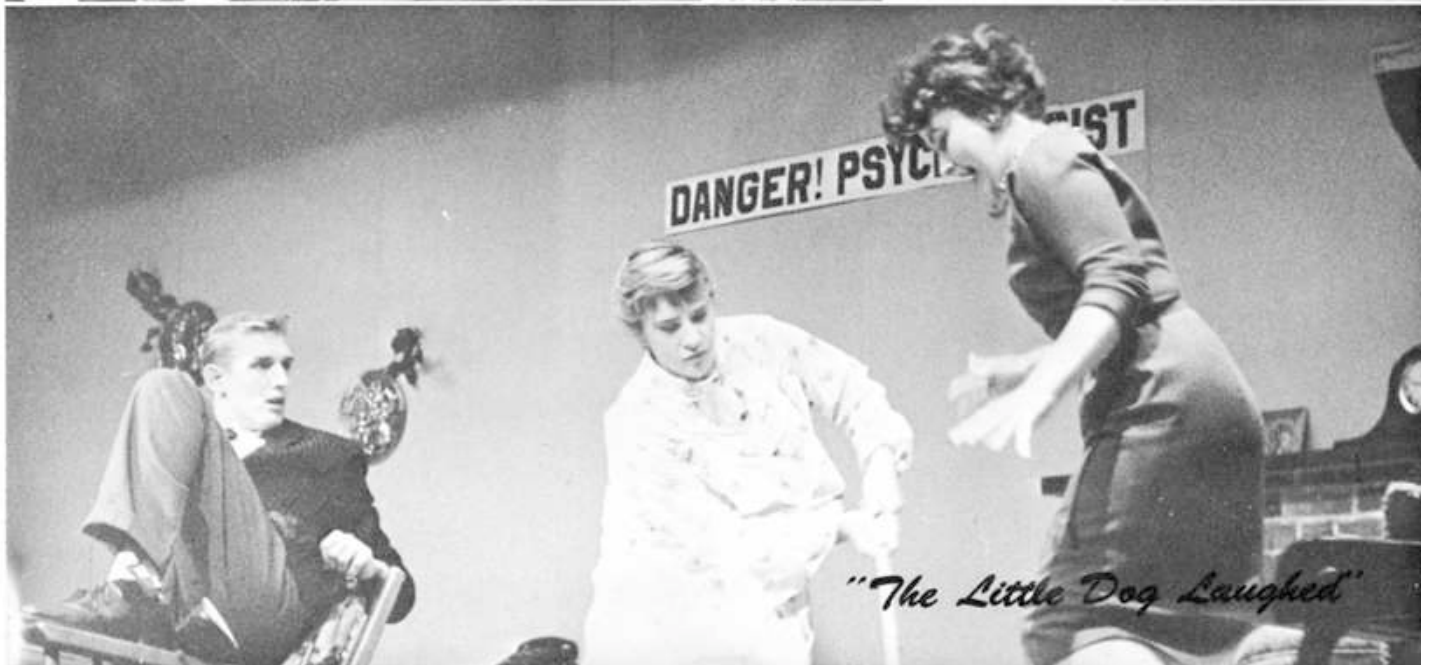





Our New Addition



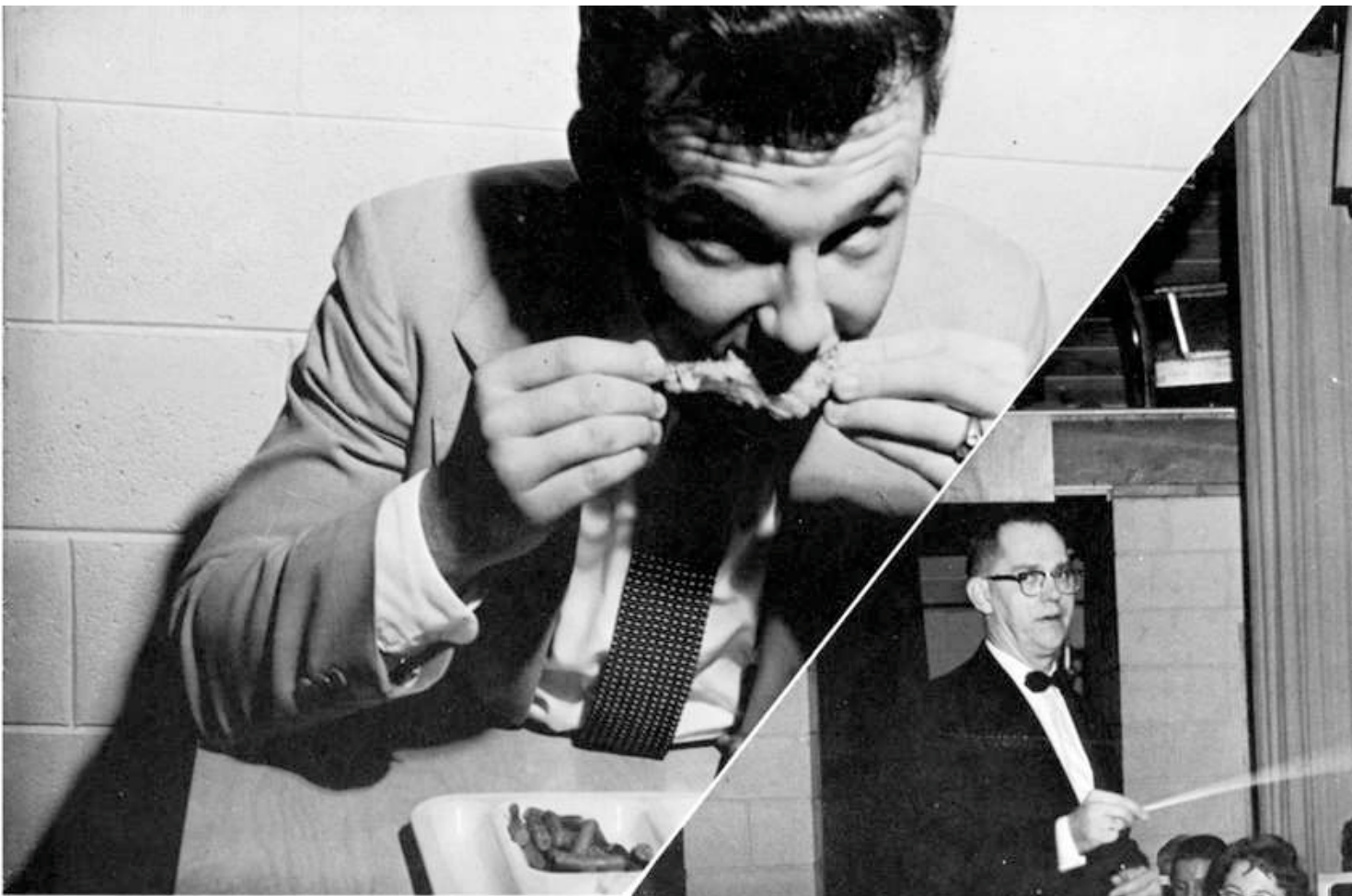
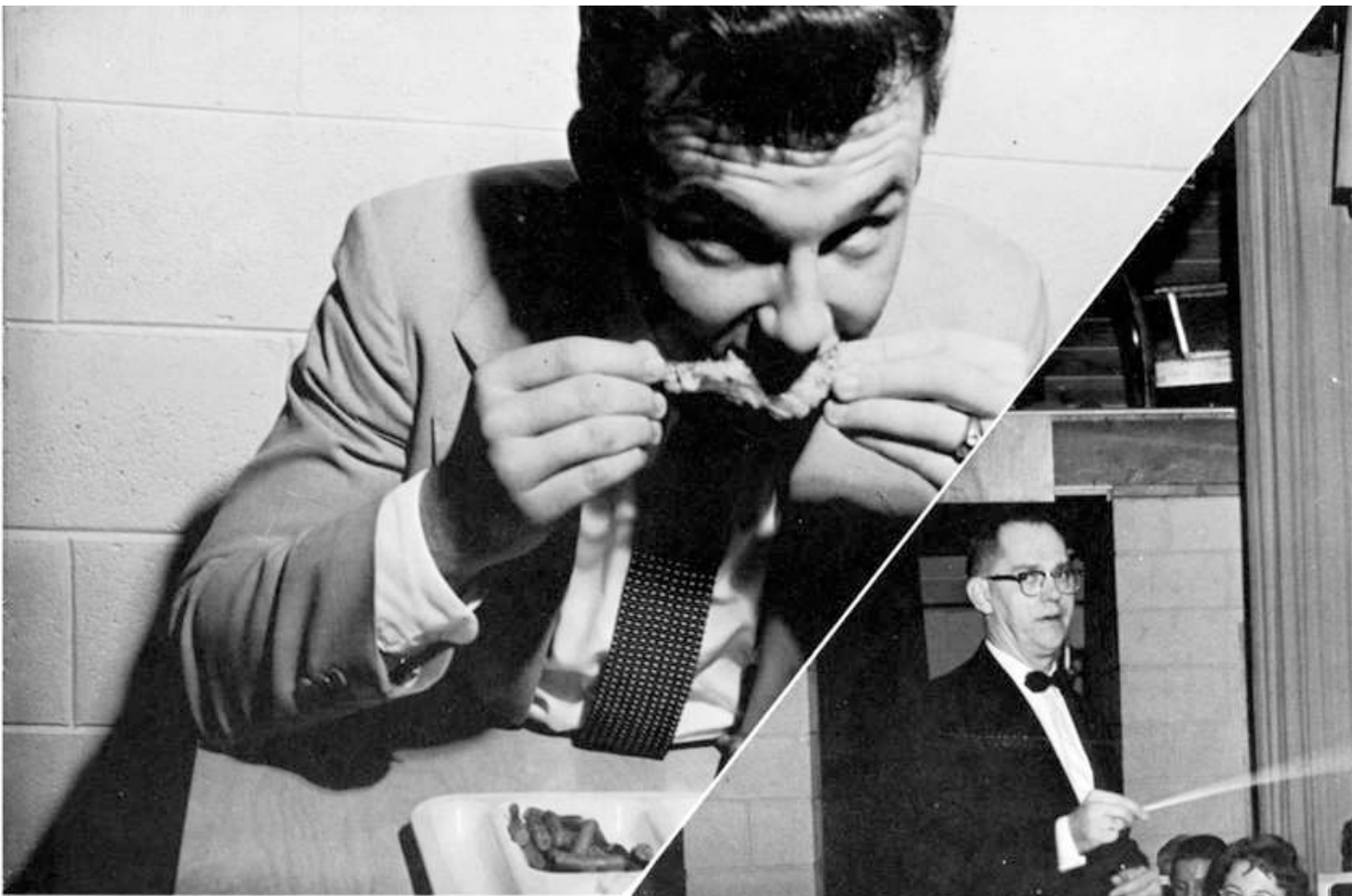



U. S. Choice Meats

Freezer Meats

Frozen Foods

ECONOMY FOODS

4732 Main St.

WO 9-3820

Joe and Wanda Rychtarik

5¢-10¢

5¢-10¢

BEN FRANKLIN

4716 Main
WO 8-7703

Lisle
J. D. Wyer

BALES LUMBER AND SUPPLY, INC.

"Home Improvement Center"

20 East Quincy Street
Westmont, Illinois

Woodland 8-3100
Woodland 8-3101
Woodland 8-0015

FAculty 5-0115

"Now Open"

LISLE PAINT CO.

We Carry a Complete Line . . .
of Paints, Wallpapers, and Wall-Tex . . .

Featuring our Color-Rama Machine
Produces over 2800 Paint Colors

Custom Blended FREE

4748 Main St., Lisle

WO 9-6955

WOODRIDGE GOLF CLUB

Route 53--1 1/2 Mi. So. of Maple Ave.

2-18 Hole Courses

Ted Hammerschmidt, Mgr.

Cliff Van Poucke, Prop.

Phone WO 8-6200

ALBERT RIEDY COMPANY

Est. 1889

Lisle, Ill.

Hardware--Paint--Electrical & Plumbing Supplies

Lumber--Millwork--Roofing

Tile--Brick--Cement

Salt--Feed--Philgas

1017 Front St.

Phone WO 9-3847

Phone WOodland 9-0295

Homesites

Homes

Farms

WALTER C. JAHNKE

Realtor

Insurance--Bonds--Mortgages
Rental and Property Management

4708 S. Lincoln Ave.

Route 53

Lisle, Illinois

Congratulations to the Class of 1961

SUBURBAN SIGNS, INC.

1715 Ogden Avenue
Lisle, Illinois

Woodland 8-3700

DOOLEY REALTY

Complete Realty Service and Management

Woodland 9-3641

1700 Ogden Ave.

Lisle, Illinois



ROCHKE'S PHARMACY

Free Delivery

D. J. Wronski, R. Ph. B.S.

Lisle Medical Center

WO 9-2914

JEAN'S

BEAUTY SHOP

4736 Main
Lisle

WO 8-9350

Mon.--Tues.--Thurs.

Sat.--8:00 A.M.--6:00 P.M.

Wed.--8:00 A.M.--12 Noon

Fri.--8:00 A.M.--9:00 P.M.

WALTER P. QUINN CO., INC.

General Contractors

Woodland 8-5045

Lisle, Illinois

Compliments of

WALINGER STUDIOS, INC.

Champlain Bldg.

37 S. Wabash Ave.

Chicago 3, Ill.

HAVERLANDT'S

*Cameras, Projectors, Accessories
Darkroom Supplies--Developing and Printing

*Television Sales and Service

Bonded Technicians--Fair Prices--90-Day Guarantee

*Radio Sales, Service, Parts

4754 Main Street, Lisle

WO 9-3758

In Addition to Regular Hours

Open All Day Wednesday

Monday and Friday Evenings

In Lisle It's

J. D. BAST

for Complete Service

Real Estate--Appraisals--Management--Insurance

WOodland 9-4753

4704 Main Street

Our Greatest Asset, Your Goodwill



HANSEN'S FOOD STORE

4758 Main St.
Lisle, Illinois

For Your Shopping Convenience Try

Our Fresh Fruits and Vegetables

A Complete Line of Fresh Meats, Sausages
and Luncheon Delicacies and
Frozen Foods

Myrtle and Holger Hansen

"WHERE You Save DOES Make a
Difference"



and Loan Association

4722 Main Street
Lisle, Illinois
WO 8-0084



Office Hours

Monday 9:00 to 4:00
Tuesday 9:00 to 4:00
Wednesday Closed All Day
Thursday 9:00 to 4:00
Friday 9:00 to 8:00
Saturday 9:00 to 4:00



If You Want to Buy, Sell, or Trade See

BELOM REAL ESTATE

4716 Main Street

Lisle, Illinois

WOodland 9-0925

Loans and Mortgages

F & H SERVICE STATION



Tires Greasing
Batteries Road Service
Trailers for Rent

S & H Green Stamps

Ogden & Williams St.
Lisle, Illinois
WO 8-9874

HANKINSON

Lumber and Supply Company
WO 9-2718

1909 Ogden Ave.

(Top of Hill)

Lisle, Illinois

See

WALTER R. GAMBLE

Your Local Agent
For All Your Insurance Needs

900 Ogden Ave.

Lisle, Illinois

MARGUERITE'S BEAUTY NOOK

741 Inverness Rd.

WO 9-5813

TREE GABLES

Chicken in the Straw
Choice Steaks and Chops Frog Legs and Shrimps
Fish Fry on Fridays
Chicken in the Box to Go

1800 Ogden Cor. Devon, Lisle, Ill.

WOodland 8-3825

LA BIANCO PIZZA

Finest of Foods
Steaks--Chicken--Chops

~ PIZZA ~

Spaghetti -- Ravioli
Italian Beef--Sausage--Sandwiches

Carry Out Orders
Phone WO 8-6885

Tues--Wed.--Thurs.
11 A.M. to 12
Midnight
Fri.--Sat. 11 A.M. to
1 A.M.
Sunday 11 A.M. to
12 P.M.
Closed Mondays
4801 Lincoln
Lincoln and Burlington
1 Blk. South Ogden
on Rt. 53. Lisle

OGDEN

BURLINGTON

RT. 53

HEALTHWAY DISPOSAL, INC.



For Prompt, Courteous Service
Serving Community Ten Years

P. O. Box 636 Lisle, Ill.

WO 8-3831

PATRON LISTING

Joe's Barber Shop
4750 Main Street

Lisle Drug Store
4734 Main Street

Lisle Cleaners
WO 8-3280

Mike's Barber Shop
4744 Main Street

The Little Gift Shop
4738 Main Street

The Lisle Advertiser
Post Office Building

Riedy Petroleum Products
Rt. 53 and Maple Avenue

Community Market
5508 Main Street

Town Liquors
WO 8-5711

McGough Equipment
1908 Ogden Avenue

Bank of Lisle
4733 Main--WO 9-2800

Dari-Castle
1624 Ogden Avenue

Leo's Cities Service
Main and Ogden

Adolph's Barber Shop
WO 8-3660

Kenneth M. Mason

PROFESSIONAL DIRECTORY

Dr. S. J. Stanford, Dentist
Lisle Medical Center
WO 9-3360

Dr. T. J. Lenart, Dentist
4732 Main Street
WO 8-5078

Frank B. Knoblock, D.D.S.
Lisle Medical Center
WO 9-2310

Dr. Fred Sinkovits
Physician and Surgeon
WO 8-2735



Valé



